

CURVE TABLE				
CURVE	LENGTH	RADIUS	BEARING	CHORD
C1	80.33'	255.00'	S52°11'53"W	80.00'

NOTE : CONTRACTOR TO VERIFY ALL BUILDING SETBACKS PRIOR TO CONSTRUCTION.

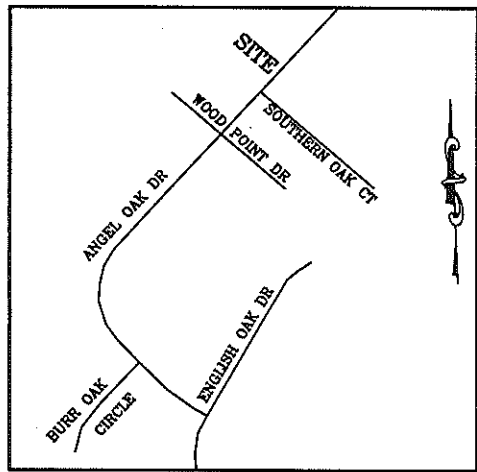

VICINITY MAP  
(NO SCALE)

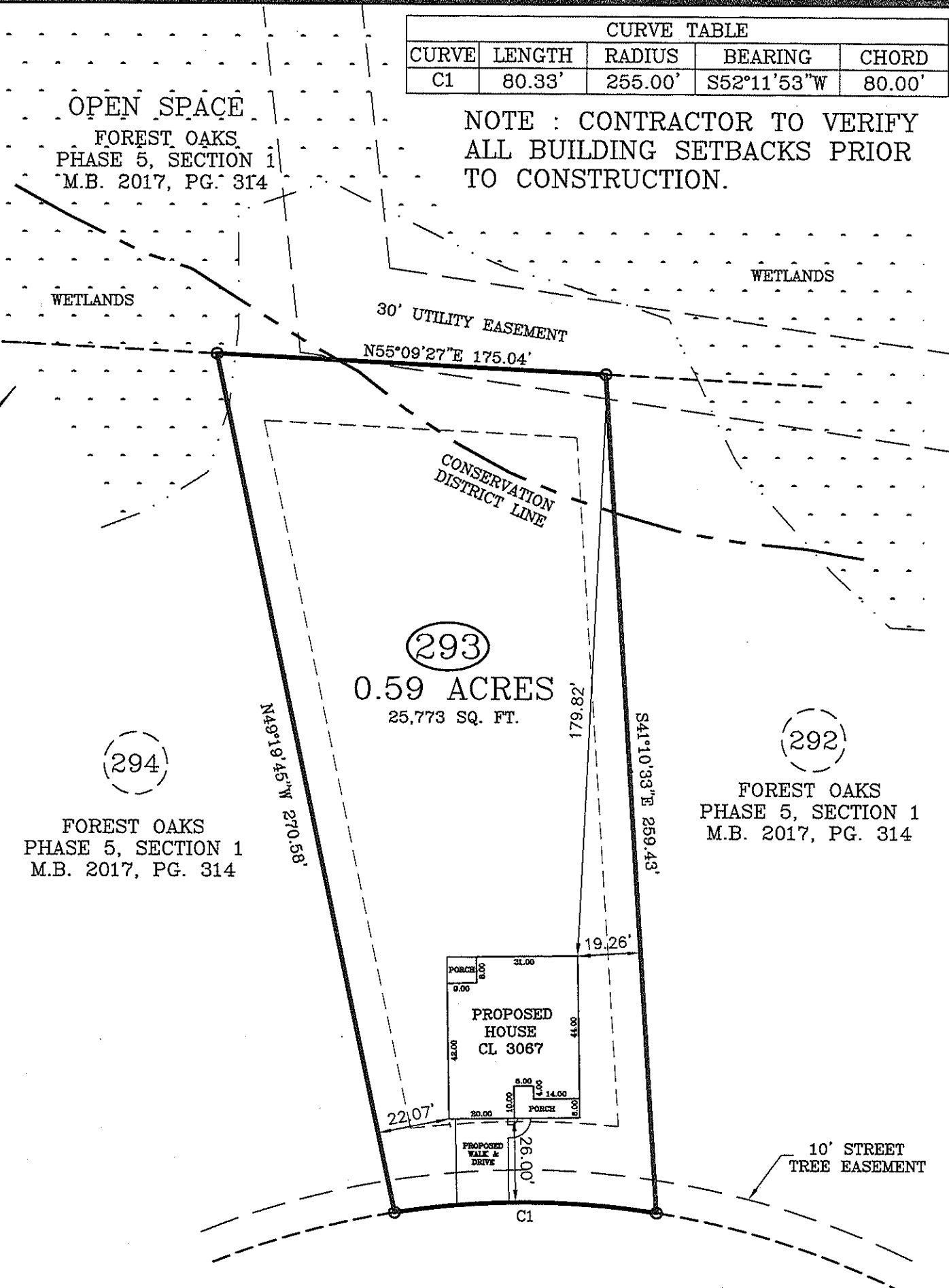

**ANGEL OAK DRIVE**  
50 FT. PUBLIC R/W

**PLOT PLAN**

PLOT PLAN FOR: CAVINESS LAND DEVELOPMENT  
ADDRESS: ANGEL OAK DRIVE  
CITY OF: NEAR BUNNLEVEL, NC  
COUNTY OF: HARNETT

TOWNSHIP OF: ANDERSON CREEK  
DATE: OCTOBER 22ND, 2018  
SCALE: 1" = 40'

REFERENCE: LOT 293  
FOREST OAKS  
PHASE 5, SECTION 1  
M.B. 2017, PG. 314

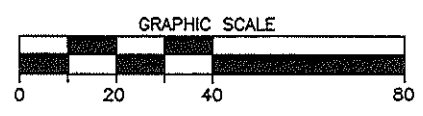

*W. Larry King*  
W. LARRY KING, PLS - L-1339

**Larry King & Associates, R.L.S., P.A.**  
P.O. Box 53787  
1333 Morganton Road, Suite 201  
Fayetteville, NC 28305  
Phone: (910)483-4300  
Fax: (910)483-4052  
[www.LKandA.com](http://www.LKandA.com)  
NC Firm License C-0887

THIS MAP CAN NOT BE USED FOR RECORDATION OR ATTACHED TO A DEED TO BE RECORDED. THIS MAP IS NOT DRAWN IN ACCORDANCE WITH GS 47-30.

THE BOUNDARY AND LOT INFORMATION SHOWN ON THIS MAP IS TAKEN FROM THAT DOCUMENT DESCRIBED IN THE "REFERENCE" LINE SHOWN HEREON. THIS INFORMATION SHOULD BE CONFIRMED AS THE MOST CURRENT FOR THIS PROPERTY BEFORE ISSUANCE OF PERMITS OR COMMENCEMENT OF CONSTRUCTION. NO TITLE SEARCH WAS PERFORMED ON THIS PROPERTY BY THIS SURVEYOR.

I, W. LARRY KING, CERTIFY THAT THIS MAP IS FOR THE PURPOSE OF PERMITTING ONLY, IT IS NOT A SURVEY AND NO RELIANCE MAY BE PLACED ON ITS ACCURACY. THE STRUCTURE SHOWN ON THIS PLOT PLAN IS PLACED ACCORDING TO THE INSTRUCTIONS GIVEN BY THE BUILDER. ALL DIMENSIONS AND SETBACKS SHOULD BE VERIFIED FOR COMPLIANCE WITH ZONING AND COVENANTS.

K:\sdsk\proj\CAVINESS LAND DEVELOPMENT\FOREST OAKS\LOT 293\dwg\LOT 293 PLOT PLAN.dwg, 10/22/2018 10:46:33 AM, Landerson, 1:40