

ABBREVIATIONS

ABV ABOVE	L LENGTH
AC AIR CONDITIONING	LA LAUNDRY
AD AREA DRAIN	LAV LAVATORY
ADJ ADJUSTABLE	LVR LOWER
ALT ALTERNATE	MAX MAXIMUM
ALUM ALUMINUM	MCA MECHANICAL
ARCH ARCHITECTURAL	MFG MANUFACTURER
BA BATHROOM	MIN MINIMUM
BD BOARD	MISC MISCELLANEOUS
BF BIFOLD (DOOR)	N NORTH
BLDG BUILDING	N.T.S. NOT TO SCALE
BLK BLOCK (CMU)	O.S.D. OVERHEAD GARAGE DOOR
BLM BELLOM	OH OVERHEAD
BM BEAM	OPT OPTIONAL
BP BI-PASS (DOOR)	PAR PARALLEL
BOT BOTTOM	P.B. PUSH BUTTON
BWN BETWEEN	PDR POWDER
CAB CABINET	PED PEDESTAL
CER CERAMIC	PL PLATE
CL CONTROL JOINT OR CONSTRUCTION JOINT	PR PAIR
CL CLOSET OR CENTER LINE	P.T. PRESSURE TREATED WOOD
CLS CEILING	PVC POLYVINYL CHLORIDE PIPE
CLR CLEAR	PVMT PAVEMENT
CMU CONCRETE MASONRY UNIT	PW PRES-WIRE
COL COLUMN	PWD PLYWOOD
CONC CONCRETE	R RISER
C CARPET	RAG RETURN AIR GRILL
CR CORROSION RESISTANT	REF REFERENCE
CSMT CASEMENT	REFR REFRIGERATOR
C.T. CERAMIC TILE	REQ REQUIRED
D DRYER	S SOUTH
DE DOUBLE	SD SMOKE DETECTOR
DH DOUBLE HUNG	SF SQUARE FEET
DM DIMENSION	S.G.D. SLIDING GLASS DOOR
DISP DISPOSAL	SH SINGLE HING OR SHELF
DN DOWN	SHLAR SHOWER
DR DOOR	SL SLOPE / SLIDING
DS DOWNSPOUT	SHL SHELF AND POLE
DW DISH WASHER	SPEC SPECIFICATIONS
DWG DRAWING	STD STANDARD
E EAST	STR STRUCTURAL
EA EACH	SQ SQUARE
ELEV ELEVATION	SYM SYMBOL
ELEC ELECTRICAL	S4S SMOOTH FOUR SIDES
EQ EQUAL	T TREAD (AT STAIRS) OR TILE
EXT EXTERIOR	T.B. TONEL BAR
FAU FORCED AIR UNIT	TEMP TEMPERED (GLASS)
F.C. FLOOR CHANGE	T&G TONGUE & GROOVE
F.D. FLOOR DRAIN	T.O.C. TOP OF CURB
F.FL FINISH FLOOR LINE	TV TELEVISION
F.G. FINISHED GRADE	TYP TYPICAL
FLR FLOORING	UNO. UNLESS NOTED OTHERWISE
FL FLOURESCENT (LIGHT)	V.B. VAPOR BARRIER
FND FOUNDATION	VERT VERTICAL
F.O.S. FACE OF STUD	V.T.R. VENT THRU ROOF
FTG FOOTING	W WASHING MACHINE
FX FIXED GLASS	WD WOOD
GALV GALVANIZED	WDM WINDOW
GAR GARAGE	WH WATER HEATER
G.B. GYPSUM BOARD	W HROUGHT IRON
GD GRADE OR GRADING	WIC WALK-IN CLOSET
G.D.O. GARAGE DOOR OPENER	W NO WITH OR WITHOUT
GTI GROUND FAULT INTERRUPTER	W WATERPROOFING
GL GLASS OR GLAZING	WMM WELDED WIRE MESH
GYP BD GYPSUM BOARD	Ø PROPERTY LINE
HD HOSE BIBB	Ø ROUND / DIAMETER
HD HEAD OR HARD	∅ AND
HDR HEADER	Ø CENTERLINE
HGT HEIGHT	Ø FOUND / NUMBER
HVAC HEATING/VENTILATING/AIR COND.	
HHD HARDWOOD	
INT INTERIOR	
JST JOIST	
JT JOINT	
KIT KITCHEN	

INDEX

T-1 TITLE SHEET / COVER SHEET

A-1.1 1ST FLOOR PLAN
A-1.1.1 1ST FLOOR PLAN
A-1.1.2 1ST FLOOR PLAN

A-1.2 2ND FLOOR PLAN
A-1.2.1 2ND FLOOR PLAN

A-1.4 SECTIONS

A-1.5.0 EXTERIOR ELEVATIONS 'COASTAL'
A-1.5.1 EXTERIOR ELEVATIONS 'COASTAL'
A-1.5.2 EXTERIOR ELEVATIONS 'COASTAL'
A-1.5.3 EXTERIOR ELEVATIONS 'COASTAL'
A-1.5.4 EXTERIOR ELEVATIONS 'COASTAL'
A-1.5.5 ROOF PLAN 'COASTAL'

A-1.6.0 EXTERIOR ELEVATIONS 'TRADITIONAL'
A-1.6.1 EXTERIOR ELEVATIONS 'TRADITIONAL'
A-1.6.2 EXTERIOR ELEVATIONS 'TRADITIONAL'
A-1.6.3 EXTERIOR ELEVATIONS 'TRADITIONAL'
A-1.6.4 EXTERIOR ELEVATIONS 'TRADITIONAL'
A-1.6.5 ROOF PLAN 'TRADITIONAL'

A-1.7.0 EXTERIOR ELEVATIONS 'CRAFTSMAN'
A-1.7.1 EXTERIOR ELEVATIONS 'CRAFTSMAN'
A-1.7.2 EXTERIOR ELEVATIONS OPTIONS
A-1.7.3 EXTERIOR ELEVATIONS OPTIONS
A-1.7.4 EXTERIOR ELEVATIONS OPTIONS
A-1.7.5 EXTERIOR ELEVATIONS OPTIONS
A-1.7.6 EXTERIOR ELEVATIONS OPTIONS
A-1.7.7 ROOF PLAN 'CRAFTSMAN'

A-1.8.0 EXTERIOR ELEVATIONS 'EURO'
A-1.8.1 EXTERIOR ELEVATIONS 'EURO'
A-1.8.2 EXTERIOR ELEVATIONS 'EURO'
A-1.8.3 EXTERIOR ELEVATIONS 'EURO'
A-1.8.4 EXTERIOR ELEVATIONS 'EURO'
A-1.8.5 ROOF PLAN 'EURO'

E1.0 1ST FLOOR UTILITY PLAN
E1.1 1ST FLOOR UTILITY PLAN
E2.0 2ND FLOOR UTILITY PLAN

STRUCTURAL

5-1a CRAWL FOUNDATION PLAN
5-1b MONO SLAB FOUNDATION PLAN
5-1c STEM WALL FOUNDATION PLAN
5-2 SECOND FLOOR FRAMING PLAN
5-3 ATTIC FLOOR FRAMING PLAN
5-4 CEILING FRAMING PLAN
5-5 ROOF FRAMING PLAN
BRACED WALL NOTES AND DETAILS
DETAILS
STRUCTURAL NOTES

43 TOTAL SHEETS

BUILDING CODE COMPLIANCE / PROJECT INFORMATION

ALL CONSTRUCTION TO COMPLY WITH LOCAL CODES AND ORDINANCES CURRENTLY IN USE WITH THE LOCAL JURISDICTION.

APPLICABLE CODES:
FOLLOW ALL APPLICABLE STATE AND LOCAL CODES.
2012 NORTH CAROLINA STATE SUPPLEMENTS AND AMENDMENTS

CONTRACTOR AND BUILDER SHALL REVIEW ENTIRE PLAN TO VERIFY CONFORMANCE WITH ALL CURRENT APPLICABLE CODES IN EFFECT AT TIME OF CONSTRUCTION. BY USING THESE DRAWINGS FOR CONSTRUCTION IT IS UNDERSTOOD THAT CONFORMANCE WITH ALL APPLICABLE CODES IS THE RESPONSIBILITY OF THE BUILDER AND CONTRACTOR.

PRODUCT:
SINGLE FAMILY RESIDENCE / 3 STORY TOWNHOMES

OCCUPANCY CLASSIFICATION
RESIDENTIAL R-3

CONSTRUCTION TYPE:
TYPE VB (2 HOUR DWELLING SEPARATION BETWEEN UNITS)

ALL CONSULTANT DRAWINGS ACCOMPANYING THESE GMD DESIGN GROUP DRAWINGS HAVE NOT BEEN PREPARED BY OR UNDER THE DIRECTION OF GMD DESIGN GROUP, INC. GMD DESIGN GROUP, INC. THEREFORE ASSUMES NO LIABILITY FOR THE COMPLETENESS OR CORRECTNESS OF THESE DRAWINGS.

GENERAL NOTES DESIGNER NORTH CAROLINA:

THESE DOCUMENTS ARE THE PROPERTY OF THE DESIGNER AND SHALL NOT BE COPIED, DUPLICATED, ALTERED, MODIFIED OR REVISED IN ANY WAY WITHOUT THE EXPRESSED WRITTEN APPROVAL OF THE DESIGNER.

CONTRACTOR SHALL VERIFY ALL CONDITIONS AND DIMENSIONS AT THE SITE AND ALL INCONSISTENCIES SHALL BE BROUGHT TO THE ATTENTION OF THE DEVELOPER AND THE DESIGNER BEFORE PROCEEDING WITH WORK.

ANY ERRORS OR OMISSIONS FOUND IN THESE DRAWINGS SHALL BE BROUGHT TO DEVELOPERS AND DESIGNERS ATTENTION IMMEDIATELY.

DO NOT SCALE DRAWINGS. WRITTEN DIMENSIONS TAKE PRECEDENCE OVER SCALED DIMENSIONS.

ALL DIMENSIONS ARE TO FACE OF STUD OR TO FACE OF FRAMING UNLESS OTHERWISE NOTED.

ALL TRUSS DRAWINGS TO BE REVIEWED AND APPROVED BY THE STRUCTURAL ENGINEER PRIOR TO ISSUANCE OF BUILDING PERMIT.

ALL OR EQUAL SUBSTITUTIONS MUST BE SUBMITTED TO AND APPROVED BY CITY BUILDING OFFICIAL PRIOR TO INSTALLATION.

ALL ANGLED PARTITIONS ARE 45 DEGREES UNLESS OTHERWISE NOTED.

PROVIDE FIREBLOCKING. (PER LOCAL CODES)

ALL ELECTRICAL AND MECHANICAL EQUIPMENT AND METERS ARE SUBJECT TO RELOCATION DUE TO FIELD CONDITIONS, CONTRACTOR TO VERIFY.

PROVIDE BLOCKING AND/OR BACKING AT ALL TONEL BAR, TONEL RING AND/OR TOILET PAPER HOLDER LOCATIONS, AS SHOWN PER PLAN. TYPICAL AT ALL BATHROOMS AND POWDER ROOMS. VERIFY LOCATIONS AT FRAMING WALK.

ELASTOMERIC SHEET WATERPROOFING: FURNISH AND INSTALL ALL WATERPROOFING COMPLETE. A 40 MIL. SELF-ADHERING MEMBRANE OF RUBBERIZED ASPHALT INTEGRALLY BONDED TO POLYETHYLENE SHEETING, OR EQUAL. INSTALL PER MANUFACTURER'S AND TRADE ASSOCIATION'S PRINTED INSTALLATION INSTRUCTIONS. 6" MINIMUM LAP AT ALL ADJACENT WALL SURFACES.

TO THE BEST OF THE DESIGNER'S KNOWLEDGE THESE DOCUMENTS ARE IN CONFORMANCE WITH THE REQUIREMENTS OF THE BUILDING AUTHORITIES HAVING JURISDICTION OVER THIS TYPE OF CONSTRUCTION AND OCCUPANCY.

SHOP DRAWING REVIEW AND DISTRIBUTION, ALONG WITH PRODUCT SUBMITTALS, REQUESTED IN THE CONSTRUCTION DOCUMENTS, SHALL BE THE SOLE RESPONSIBILITY OF THE GENERAL CONTRACTOR, UNLESS DIRECTED OTHERWISE UNDER A SEPARATE AGREEMENT.

DEVIATIONS FROM THESE DOCUMENTS IN THE CONSTRUCTION PHASE SHALL BE REVIEWED BY THE DESIGNER AND THE OWNER PRIOR TO THE START OF WORK IN QUESTION. ANY DEVIATIONS FROM THESE DOCUMENTS WITHOUT PRIOR REVIEW, SHALL BE THE SOLE RESPONSIBILITY OF THE GENERAL CONTRACTOR.

THE GENERAL CONTRACTOR SHALL BE RESPONSIBLE FOR ALL WORK AND MATERIALS REPRESENTED ON THESE DOCUMENTS INCLUDING THE WORK AND MATERIALS FURNISHED BY SUBCONTRACTORS AND VENDORS.

THE BUILDER SHALL FURNISH ANY AND ALL REPORTS RECEIVED FROM THE GEOTECHNICAL ENGINEER (SOILS REPORT), ON THE STUDY OF THE PROPOSED SITE, TO THE DESIGNER, STRUCTURAL ENGINEER, AND GENERAL CONTRACTOR. IN THE EVENT THE GEOTECHNICAL REPORTS DO NOT EXIST, THE SOILS CONDITION SHALL BE ASSUMED TO BE A MINIMUM DESIGN SOIL PRESSURE STATED BY THE STRUCTURAL ENGINEER OF RECORD FOR THE PURPOSE OF STRUCTURAL DESIGN. GENERAL CONTRACTOR SHALL ASSURE THE SOIL CONDITIONS MEET OR EXCEED THE CRITERIA.

ALL WORK PERFORMED BY THE GENERAL CONTRACTOR SHALL COMPLY AND CONFORM WITH LOCAL AND STATE BUILDING CODES, ORDINANCES AND REGULATIONS, ALONG WITH ALL OTHER AUTHORITIES HAVING JURISDICTION. THE GENERAL CONTRACTOR IS RESPONSIBLE TO BE AWARE OF THESE REQUIREMENTS AND GOVERNING REGULATIONS.

PROVIDE AN APPROVED WASHER DRAIN PAN AT SECOND FLOOR ONLY THAT DRAINS TO EXTERIOR.

WINDOW SUPPLIER TO VERIFY AT LEAST ONE WINDOW IN ALL BEDROOMS TO HAVE A CLEAR OPENABLE AREA OF 4.0 SQ FT. THE MINIMUM NET CLEAR OPENING HEIGHT SHALL BE 22" AND THE MINIMUM NET CLEAR OPENING WIDTH SHALL BE 20". GLAZING TOTAL AREA OF NET LESS THAN 5.0 SQ FT IN THE CASE OF A GROUND WINDOW AND NOT LESS THAN 5.1 SQ FT IN THE CASE OF AN UPPER STORY WINDOW. (PER N.C.R.C. SECTION R310.1.1)

ALL HANDRAIL BALLUSTERS TO BE SPACED SUCH THAT A 4" SPHERE CANNOT PASS BETWEEN BALLUSTERS. (PER LOCAL CODES)
PROVIDE STAIR HANDRAILS AND GUARDRAILS PER LOCAL CODES.

THE WINSTON

Lot 199 - Oakmont Valley View



GMD DESIGN GROUP
CAROLINAS, INC.
102 FOUNTAIN BROOK CIRCLE
SUITE C
GARY, NC 27511
PHONE: (919) 320-3022

THESE PLANS AND SPECIFICATIONS ARE PROTECTED UNDER FEDERAL COPYRIGHT LAWS. © GMD DESIGN GROUP, CAROLINAS, INC. MAINTAINS OWNERSHIP OF SUCH AND ALL RIGHTS AND PRIVILEGES.

NO:	DATE:	REVISION:
△	xx-xx-xx	

PROFESSIONAL SEAL:

PROJECT TITLE:

The Winston

FOR CONSTRUCTION

CLIENTS NAME:



PROJECT NO: 1506RAL

SHEET TITLE:
TITLE SHEET

PRINT DATE:
November 28, 2016

SHEET NO:
T-1

BUILDER SET:

THE SCOPE OF THIS SET OF PLANS IS TO PROVIDE A 'BUILDER'S SET' OF CONSTRUCTION DOCUMENTS AND GENERAL NOTES HERINAFTER REFERRED TO AS 'PLANS'. THIS SET OF PLANS IS SUFFICIENT TO OBTAIN A BUILDING PERMIT; HOWEVER, ALL MATERIALS AND METHODS OF CONSTRUCTION NECESSARY TO COMPLETE THE PROJECT ARE NOT NECESSARILY DESCRIBED. THE PLANS DELINEATE AND DESCRIBE ONLY LOCATIONS, DIMENSIONS, TYPES OF MATERIALS, AND GENERAL METHODS OF ASSEMBLY OR FASTENING. THEY ARE NOT INTENDED TO SPECIFY PARTICULAR PRODUCTS OR OTHER METHODS OF ANY SPECIFIC MATERIALS, PRODUCT OR METHOD. THE IMPLEMENTATION OF THE PLANS REQUIRES A CLIENT / CONTRACTOR THOROUGHLY KNOWLEDGEABLE WITH THE APPLICABLE BUILDING CODES AND METHODS OF CONSTRUCTION SPECIFIC TO THIS PRODUCT TYPE AND TYPE OF CONSTRUCTION.

CONSTRUCTION REQUIREMENTS AND QUALITY: PROVIDE WORK OF THE SPECIFIC QUALITY; WHERE QUALITY LEVEL IS NOT INDICATED, PROVIDE WORK OF QUALITY CUSTOMARY IN SIMILAR TYPES OF WORK. WHERE THE PLANS AND SPECIFICATIONS, CODES, LAWS, REGULATIONS, MANUFACTURER'S RECOMMENDATIONS OR INDUSTRY STANDARDS REQUIRE WORK OF HIGHER QUALITY OR PERFORMANCE, PROVIDE WORK COMPLYING WITH THOSE REQUIREMENTS AND QUALITY. WHERE TWO OR MORE QUALITY PROVISIONS OF THOSE REQUIREMENTS CONFLICT WITH THE MOST STRINGENT REQUIREMENT; WHERE REQUIREMENTS ARE DIFFERENT BUT APPARENTLY EQUAL, AND WHERE IT IS UNCERTAIN WHICH REQUIREMENT IS MOST STRINGENT, OBTAIN CLARIFICATION FROM THE GMD DESIGN GROUP BEFORE PROCEEDING.

AREA CALCULATIONS:

SHEET NO:
T-1

- FOR ADDITIONAL NOTES SEE GENERAL NOTES ON TITLE SHEET AND DETAILS.
 - WINDOW HEAD HEIGHTS:
 1ST FLOOR = 7'-8" U.N.O. ON ELEVATIONS.
 2ND FLOOR = 6'-10" U.N.O. ON ELEVATIONS.
 ALL DIMENSIONS TO WINDOWS AND DOORS ARE TO CENTERLINE.
- WALL LEGEND:**
- | | | | |
|--|---|--|---|
| | FULL HEIGHT 2x4 WOOD STUD PARTITION | | FULL HEIGHT 2x6 WOOD STUD PARTITION |
| | BRICK / STONE VENEER | | STUD WALL BELOW HEIGHT AND STUD SIZE AS NOTED |
| | LOW GYPSUM BOARD WALL HEIGHT AND STUD SIZE AS NOTED | | DRYWALL OPENING HEIGHT AS NOTED ON PLAN |
- KEY NOTES FOR NORTH CAROLINA:**
- FIRE PROTECTION:**
- HOUSE TO GARAGE FIRE SEPARATION. GARAGE/HOUSE SEPARATION AT VERTICAL SURFACES SHALL BE PROTECTED WITH ONE (1) LAYER 1/2" GYPSUM BOARD. (PER NCRG TABLE R302.6)
 - HOUSE TO GARAGE DOOR SEPARATION. PROVIDE 1-3/8" SOLID CORE DOOR OR APPROVED 20 MINUTE RATED DOOR. (PER NCRG SECTION R302.5.1)
 - BENEATH STAIRS AND LANDINGS. 1/2" GYPSUM BOARD ON WALLS AND CEILING OF ENCLOSED ACCESSIBLE AREAS. (PER NCRG SECTION R302.1)
 - IN CONCEALED SPACES BETWEEN STAIR STRINGERS PROVIDE FIREBLOCKING PER R302.1.
 - MEPS
 - GAS WATER HEATER ON 18" HIGH PLATFORM. (PER CHAPTER 5 NCRG-PLUMBING)
 - FAU 8"x12" PLATFORM. VERIFY WITH TRUSS MANUFACTURER.
 - A/C CONDENSER PAD. (VERIFY)
 - PRE-FABRICATED METAL FIREPLACE. INSTALL PER MANUFACTURER'S WRITTEN INSTRUCTIONS.
 - ATTIC ACCESS LARGE ENOUGH TO REMOVE LARGEST PIECE OF EQUIPMENT BUT NOT LESS THAN 30"x20". FIRE RATED ACCESS AS NOTED. (PER NCRG SECTION R807.1)
 - ATTIC ACCESS LADDER. VERIFY LOCATION AND SIZE WITH TRUSSES. (25 1/2" X 54" SIZE.)
- TYPICALS:**
- TEMPERED SAFETY GLASS. (PER NCRG SECTION 308.4)
 - PLYWOOD SHELF ABOVE WITH DRYWALL FINISH OVER. HEIGHT AS NOTED.
 - HALF WALL. HEIGHT AS NOTED.
 - INTERIOR SOFFITS: FFL = 8'-1" U.N.O. SFL = 7'-6" U.N.O.
- BATHS:**
- SHOWER. TEMPERED GLASS ENCLOSURE.
 - TUB-SHOWER COMBO. TEMPERED GLASS ENCLOSURE.
 - CERAMIC TILE SHOWER AND FLOOR. TEMPERED GLASS ENCLOSURE.
 - 42"x60" ACRYLIC TUB W/ CERAMIC PLATFORM
- KITCHEN:**
- 30" SLIDE-IN ELECTRICAL RANGE W/ HOOD AND MICRO ABV. VENT PER MANUFACTURER'S WRITTEN INSTRUCTIONS.
 - 36" GAS COOKTOP AND HOOD. VENT PER MANUFACTURER'S WRITTEN INSTRUCTIONS.
 - ELECTRIC OVEN WITH MICROWAVE OVEN.

9'-1" STAIR NOTE:
 (USE 14" TJI WITH 3/4" PLYWOOD SUBFLOOR)
 16 TREADS AT 10" EACH VERIFY
 17 RISERS AT +/- 1.28" = 123 3/4" TOTAL
 RISE VERIFY

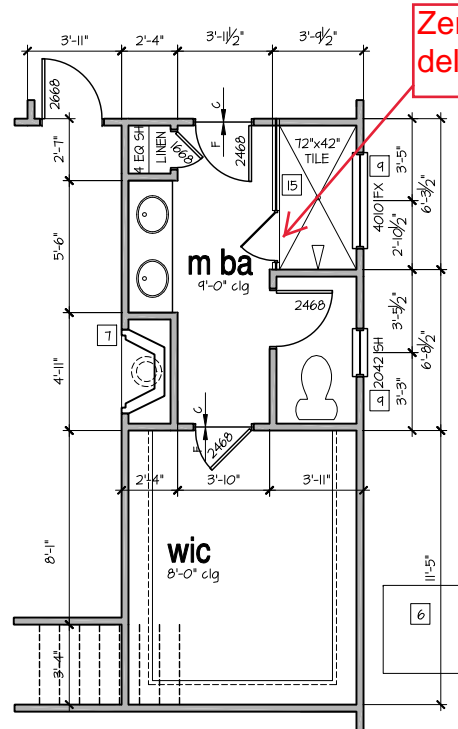

Opt. Deluxe Bath
 SCALE: 1/4"=1'-0" AT 22"x34" LAYOUT 1/8"=1'-0" AT 11"x17" LAYOUT

Accessible 36" doors on all main doorways. Do not include secondary doorways/ linen closets

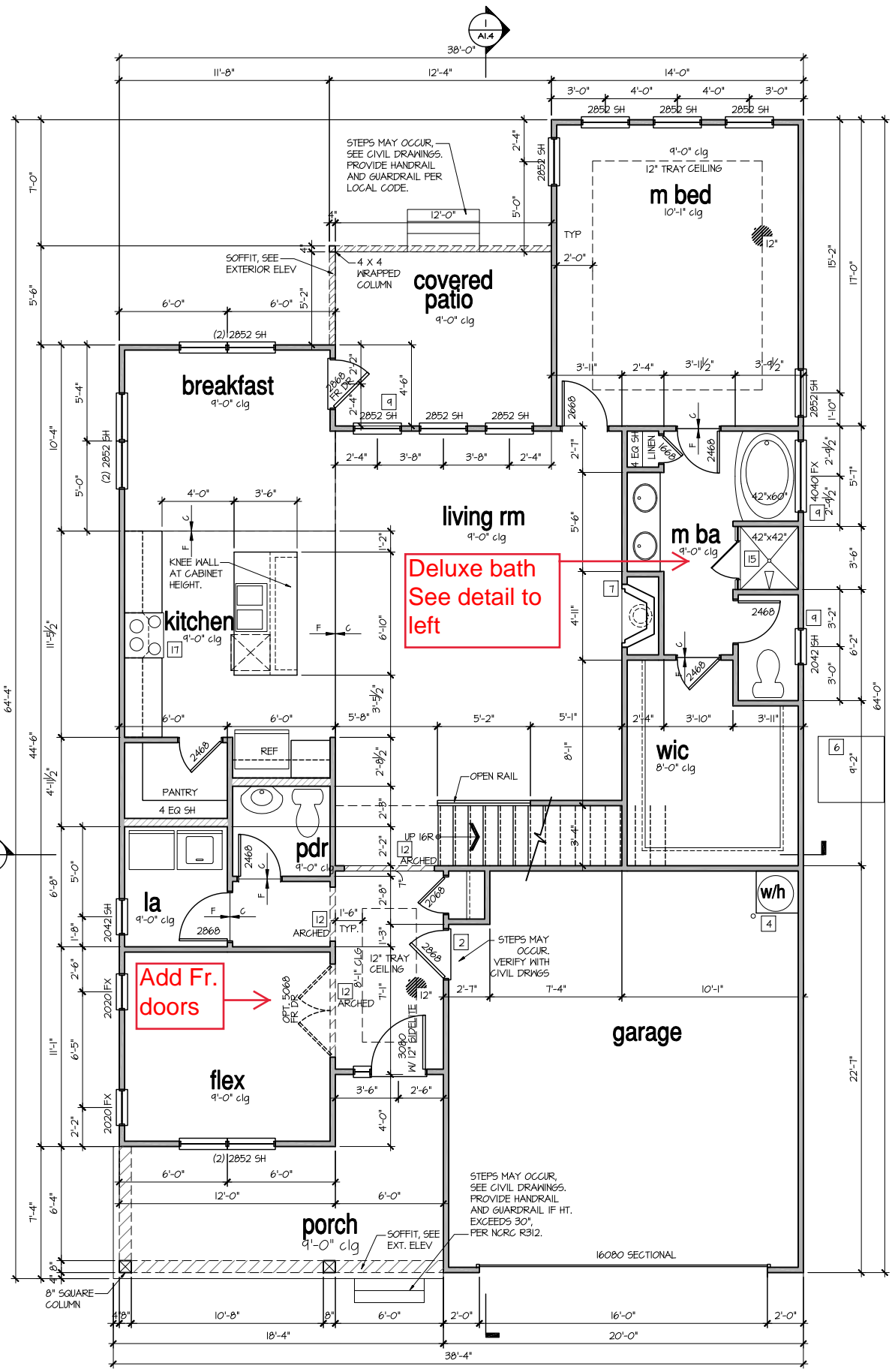

1st Floor Plan 'Coastal'
 SCALE: 1/4"=1'-0" AT 22"x34" LAYOUT 1/8"=1'-0" AT 11"x17" LAYOUT

Craftsman
 See next pg



GMD DESIGN GROUP
 CAROLINAS, INC.
 102 FOUNTAIN BROOK CIRCLE
 SUITE C
 CARY, NC 27511
 PHONE: (919) 320-3022

THESE PLANS AND SPECIFICATIONS ARE PROTECTED UNDER FEDERAL COPYRIGHT LAWS. © GMD DESIGN GROUP, CAROLINAS INC. MAINTAINS OWNERSHIP OF SUCH AND ALL RIGHTS AND PRIVILEGES.

NO.	DATE	REVISION:
1	XX-XX-XX	

PROFESSIONAL SEAL:

PROJECT TITLE:
The Winston

FOR CONSTRUCTION



PROJECT NO: 1606RAL

SHEET TITLE:







1st FLOOR PLAN

PRINT DATE:
 November 28, 2016

SHEET NO:
A1.1

- FOR ADDITIONAL NOTES SEE GENERAL NOTES ON TITLE SHEET AND DETAILS.
 - WINDOW HEAD HEIGHTS:
 1ST FLOOR = 7'-8" U.N.O. ON ELEVATIONS.
 2ND FLOOR = 6'-10" U.N.O. ON ELEVATIONS.
 ALL DIMENSIONS TO WINDOWS AND DOORS ARE TO CENTERLINE.

WALL LEGEND:

 FULL HEIGHT 2X4 WOOD STUD PARTITION	 FULL HEIGHT 2X6 WOOD STUD PARTITION
 BRICK / STONE VENEER	 STUD WALL BELOW HEIGHT AND STUD SIZE AS NOTED
 LOW GYPSUM BOARD WALL HEIGHT AND STUD SIZE AS NOTED	 DRYWALL OPENING, HEIGHT AS NOTED ON PLAN.

KEY NOTES FOR NORTH CAROLINA:

- FIRE PROTECTION:**
- HOUSE TO GARAGE FIRE SEPARATION. GARAGE/HOUSE SEPARATION AT VERTICAL SURFACES SHALL BE PROTECTED WITH ONE (1) LAYER 1/2" GYPSUM BOARD. (PER NCRG TABLE R302.6.) GARAGE/HOUSE SEPARATION AT HORIZONTAL SURFACES SHALL BE PROTECTED WITH ONE (1) LAYER 5/8" TYPE 'X' GYPSUM BOARD. (PER NCRG TABLE R302.6.)
 - HOUSE TO GARAGE DOOR SEPARATION. PROVIDE 1-3/8" SOLID CORE DOOR OR APPROVED 20 MINUTE RATED DOOR. (PER NCRG SECTION R302.5.1.)
 - BENEATH STAIRS AND LANDINGS, 1/2" GYPSUM BOARD ON WALLS AND CEILING OF ENCLOSED ACCESSIBLE AREAS. (PER NCRG SECTION R302.1.) IN CONCEALED SPACES BETWEEN STAIR STRINGERS PROVIDE FIREBLOCKING PER R302.1.
 - GAS WATER HEATER ON 18" HIGH PLATFORM. (PER CHAPTER 5 NCRG-PLUMBING)
 - FAU 8'X12' PLATFORM. VERIFY WITH TRUSS MANUFACTURER.
 - A/C CONDENSER PAD. (VERIFY)
 - PRE-FABRICATED METAL FIREPLACE. INSTALL PER MANUFACTURER'S WRITTEN INSTRUCTIONS.
 - ATTIC ACCESS LARGE ENOUGH TO REMOVE LARGEST PIECE OF EQUIPMENT BUT NOT LESS THAN 30"X20". FIRE RATED ACCESS AS NOTED. (PER NCRG SECTION R807.) ATTIC ACCESS LADDER, VERIFY LOCATION AND SIZE WITH TRUSSES. (25 1/2" X 54" SIZE)
- TYPICALS:**
- TEMPERED SAFETY GLASS. (PER NCRG SECTION 308.4)
 - PLYWOOD SHELF ABOVE WITH DRYWALL FINISH OVER. HEIGHT AS NOTED.
 - HALF WALL, HEIGHT AS NOTED.
 - INTERIOR SOFFITS: FFL = 8'-1" U.N.O. SFL = 7'-6" U.N.O.
- BATHS:**
- SHOWER. TEMPERED GLASS ENCLOSURE.
 - TUB-SHOWER COMBO. TEMPERED GLASS ENCLOSURE.
 - CERAMIC TILE SHOWER AND FLOOR. TEMPERED GLASS ENCLOSURE.
 - 42"x60" ACRYLIC TUB W/ CERAMIC PLATFORM
- KITCHEN:**
- 30" SLIDE-IN ELECTRICAL RANGE W/ HOOD AND MICRO ABV. VENT PER MANUFACTURER'S WRITTEN INSTRUCTIONS.
 - 36" GAS COOKTOP AND HOOD. VENT PER MANUFACTURER'S WRITTEN INSTRUCTIONS.
 - ELECTRIC OVEN WITH MICROWAVE OVEN.

9'-1" STAIR NOTE:
 (USE 14" T.J. WITH 3/4" PLYWOOD SUBFLOOR)
 16 TREADS AT 10" EACH VERIFY
 17 RISERS AT +/- 1.28" = 123 3/4" TOTAL
 RISE VERIFY

'THE WINSTON' - CRAFTSMAN SF	
AREA	ELEV
1st FLOOR	1442 SF
2nd FLOOR	733 SF
TOTAL LIVING	2225 SF
GARAGE	436 SF
PORCH	150 SF
COVERED PATIO	120 SF

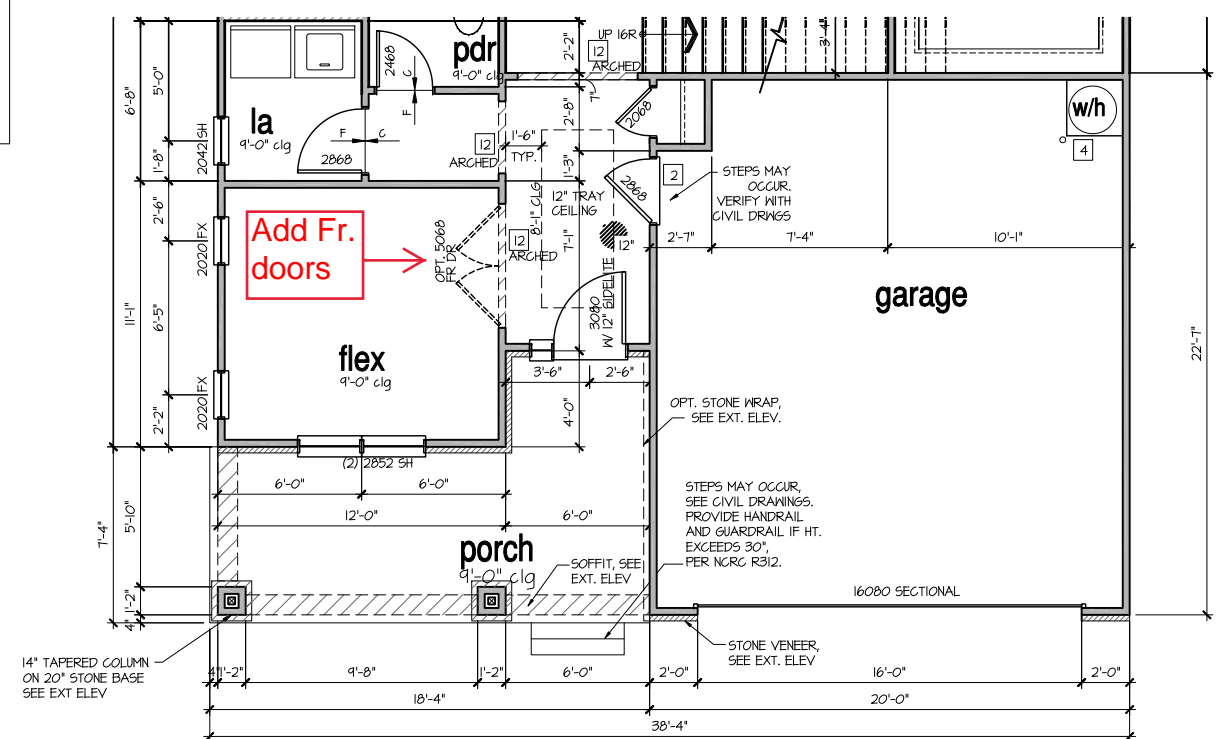

1st Floor Plan 'Craftsman'
 SCALE: 1/4"=1'-0" AT 22"X34" LAYOUT 1/8"=1'-0" AT 11"X11" LAYOUT



GMD DESIGN GROUP
 CAROLINAS, INC.
 102 FOUNTAIN BROOK CIRCLE
 SUITE C
 CARY, NC, 27511
 PHONE: (919) 320-3022

THESE PLANS AND SPECIFICATIONS ARE PROTECTED UNDER FEDERAL COPYRIGHT LAWS. © GMD DESIGN GROUP, CAROLINAS INC. MAINTAINS OWNERSHIP OF SUCH AND ALL RIGHTS AND PRIVILEGES.

NO.	DATE	REVISION
△	xx-xx-xx	

PROFESSIONAL SEAL:

PROJECT TITLE:
The Winston

FOR CONSTRUCTION



PROJECT NO: 1506RAL

SHEET TITLE:

1st FLOOR PLAN

PRINT DATE:
 November 28, 2016

SHEET NO:
A1.1.1

- FOR ADDITIONAL NOTES SEE GENERAL NOTES ON TITLE SHEET AND DETAILS.
 - WINDOW HEAD HEIGHTS:
 1ST FLOOR = 7'-8" U.N.O. ON ELEVATIONS.
 2ND FLOOR = 6'-10" U.N.O. ON ELEVATIONS.
 ALL DIMENSIONS TO WINDOWS AND DOORS ARE TO CENTERLINE.

WALL LEGEND:

FULL HEIGHT 2X4 WOOD STUD PARTITION	FULL HEIGHT 2X6 WOOD STUD PARTITION
BRICK / STONE VENEER	STUD WALL BELOW HEIGHT AND STUD SIZE AS NOTED
LOW GYPSUM BOARD WALL HEIGHT AND STUD SIZE AS NOTED	DRYWALL OPENING HEIGHT AS NOTED ON PLAN

KEY NOTES FOR NORTH CAROLINA:

- FIRE PROTECTION:**
- HOUSE TO GARAGE FIRE SEPARATION, GARAGE/HOUSE SEPARATION AT VERTICAL SURFACES SHALL BE PROTECTED WITH ONE (1) LAYER 1/2" GYPSUM BOARD. (PER NCR TABLE R302.6.) GARAGE/HOUSE SEPARATION AT HORIZONTAL SURFACES SHALL BE PROTECTED WITH ONE (1) LAYER 5/8" TYPE 'X' GYPSUM BOARD. (PER NCR TABLE R302.6.)
 - HOUSE TO GARAGE DOOR SEPARATION, PROVIDE 1-3/8" SOLID CORE DOOR OR APPROVED 20 MINUTE RATED DOOR. (PER NCR SECTION R302.5.1)
 - BENEATH STAIRS AND LANDINGS, 1/2" GYPSUM BOARD ON WALLS AND CEILING OF ENCLOSED ACCESSIBLE AREAS. (PER NCR SECTION R302.1.) IN CONCEALED SPACES BETWEEN STAIR STRINGERS PROVIDE FIREBLOCKING PER R302.1.
- MEP'S:**
- GAS WATER HEATER ON 18" HIGH PLATFORM. (PER CHAPTER 5 NCR-PLUMBING)
 - FAU 8'X12' PLATFORM. VERIFY WITH TRUSS MANUFACTURER.
 - A/C CONDENSER PAD. (VERIFY)
 - PRE-FABRICATED METAL FIREPLACE. INSTALL PER MANUFACTURER'S WRITTEN INSTRUCTIONS.
- ATTIC ACCESS LARGE ENOUGH TO REMOVE LARGEST PIECE OF EQUIPMENT BUT NOT LESS THAN 30"X20". FIRE RATED ACCESS AS NOTED. (PER NCR SECTION R801.) ATTIC ACCESS LADDER, VERIFY LOCATION AND SIZE WITH TRUSSES. (25 1/2" X 54" SIZE.)**
- TYPICALS:**
- TEMPERED SAFETY GLASS. (PER NCR SECTION 308.4)
 - PLYWOOD SHELF ABOVE WITH DRYWALL FINISH OVER. HEIGHT AS NOTED.
 - HALF WALL, HEIGHT AS NOTED.
 - INTERIOR SOFFITS: FFL = 8'-1" U.N.O. SFL = 7'-6" U.N.O.
- BATHS:**
- SHOWER. TEMPERED GLASS ENCLOSURE.
 - TUB-SHOWER COMBO. TEMPERED GLASS ENCLOSURE.
 - CERAMIC TILE SHOWER AND FLOOR. TEMPERED GLASS ENCLOSURE.
 - 42"X60" ACRYLIC TUB W/ CERAMIC PLATFORM
- KITCHEN:**
- 30" SLIDE-IN ELECTRICAL RANGE W/ HOOD AND MICRO ABV. VENT PER MANUFACTURER'S WRITTEN INSTRUCTIONS.
 - 36" GAS COOKTOP AND HOOD. VENT PER MANUFACTURER'S WRITTEN INSTRUCTIONS.
 - ELECTRIC OVEN WITH MICROWAVE OVEN.

9'-1" STAIR NOTE:
 (USE 14" T.J. WITH 3/4" PLYWOOD SUBFLOOR)
 16 TREADS AT 10" EACH VERIFY
 17 RISERS AT +/- 7.28" = 123 3/4" TOTAL RISE VERIFY

'THE WINSTON' - COASTAL SF	
AREA	ELEV
1st FLOOR	1442 SF
2nd FLOOR	1733 SF
TOTAL LIVING	2225 SF
GARAGE	436 SF
PORCH	150 SF
COVERED PATIO	120 SF

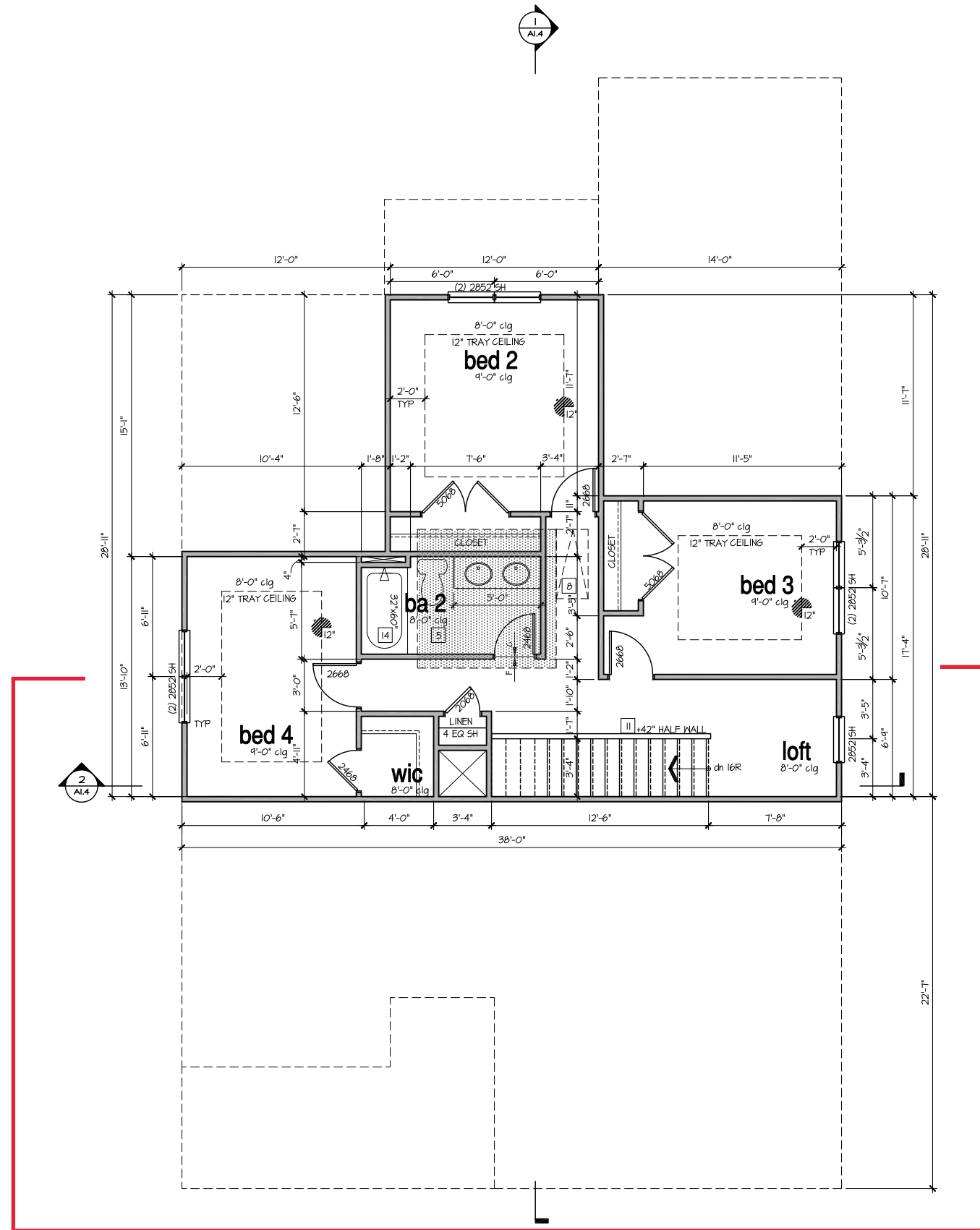

2nd Floor Plan 'Coastal' Craftsman
 See next pg
 SCALE: 1/4"=1'-0" AT 22"X34" LAYOUT 1/8"=1'-0" AT 11"X17" LAYOUT



GMD DESIGN GROUP
 CAROLINAS, INC.
 102 FOUNTAIN BROOK CIRCLE
 SUITE C
 CARY, NC 27511
 PHONE: (919) 320-3022

THESE PLANS AND SPECIFICATIONS ARE PROTECTED UNDER FEDERAL COPYRIGHT LAWS. © GMD DESIGN GROUP, CAROLINAS INC. MAINTAINS OWNERSHIP OF SUCH AND ALL RIGHTS AND PRIVILEGES.

NO:	DATE:	REVISION:
1	xx-xx-xx	

PROFESSIONAL SEAL:

PROJECT TITLE:
The Winston

FOR CONSTRUCTION



PROJECT NO: 1506RAL
 SHEET TITLE:

2nd FLOOR PLAN







PRINT DATE:
 November 28, 2016

SHEET NO:
A1.2

- FOR ADDITIONAL NOTES SEE GENERAL NOTES ON TITLE SHEET AND DETAILS.

- WINDOW HEAD HEIGHTS:
 1ST FLOOR = 7'-8" U.N.O. ON ELEVATIONS.
 2ND FLOOR = 6'-10" U.N.O. ON ELEVATIONS.
 ALL DIMENSIONS TO WINDOWS AND DOORS ARE TO CENTERLINE.

WALL LEGEND:

 FULL HEIGHT 2x4 WOOD STUD PARTITION	 FULL HEIGHT 2x6 WOOD STUD PARTITION
 BRICK / STONE VENEER	 STUD WALL BELOW HEIGHT AND STUD SIZE AS NOTED
 LOW GYPSUM BOARD WALL HEIGHT AND STUD SIZE AS NOTED	 DRYWALL OPENING, HEIGHT AS NOTED ON PLAN.

KEY NOTES FOR NORTH CAROLINA:

- FIRE PROTECTION:**
- HOUSE TO GARAGE FIRE SEPARATION. GARAGE/HOUSE SEPARATION AT VERTICAL SURFACES SHALL BE PROTECTED WITH ONE (1) LAYER 1/2" GYPSUM BOARD. (PER NCRG TABLE R302.6.) GARAGE/HOUSE SEPARATION AT HORIZONTAL SURFACES SHALL BE PROTECTED WITH ONE (1) LAYER 5/8" TYPE 'X' GYPSUM BOARD. (PER NCRG TABLE R302.6.)
 - HOUSE TO GARAGE DOOR SEPARATION. PROVIDE 1-3/8" SOLID CORE DOOR OR APPROVED 20 MINUTE RATED DOOR. (PER NCRG SECTION R302.5.1.)
 - BENEATH STAIRS AND LANDINGS, 1/2" GYPSUM BOARD ON WALLS AND CEILING OF ENCLOSED ACCESSIBLE AREAS. (PER NCRG SECTION R302.7.) IN CONCEALED SPACES BETWEEN STAIR STRINGERS PROVIDE FIREBLOCKING PER R302.1. MEPS
 - GAS WATER HEATER ON 18" HIGH PLATFORM. (PER CHAPTER 5 NCRG-PLUMBING)
 - FAU 8"x12" PLATFORM. VERIFY WITH TRUSS MANUFACTURER.
 - A/C CONDENSER PAD. (VERIFY)
 - PRE-FABRICATED METAL FIREPLACE. INSTALL PER MANUFACTURER'S WRITTEN INSTRUCTIONS.
 - ATTIC ACCESS LARGE ENOUGH TO REMOVE LARGEST PIECE OF EQUIPMENT BUT NOT LESS THAN 30"x20". FIRE RATED ACCESS AS NOTED. (PER NCRG SECTION R807.) ATTIC ACCESS LADDER, VERIFY LOCATION AND SIZE WITH TRUSSES. (25 1/2" X 54" SIZE.)
- TYPICALS:**
- TEMPERED SAFETY GLASS. (PER NCRG SECTION 308.4)
 - PLYWOOD SHELF ABOVE WITH DRYWALL FINISH OVER. HEIGHT AS NOTED.
 - HALF WALL, HEIGHT AS NOTED.
 - INTERIOR SOFFITS: FFL = 8'-1" U.N.O. SFL = 7'-6" U.N.O. BATHS:
 - SHOWER. TEMPERED GLASS ENCLOSURE.
 - TUB-SHOWER COMBO. TEMPERED GLASS ENCLOSURE.
 - CERAMIC TILE SHOWER AND FLOOR. TEMPERED GLASS ENCLOSURE.
 - 42"x60" ACRYLIC TUB W/ CERAMIC PLATFORM
- KITCHEN:**
- 30" SLIDE-IN ELECTRICAL RANGE W/ HOOD AND MICRO ABV. VENT PER MANUFACTURER'S WRITTEN INSTRUCTIONS.
 - 36" GAS COOKTOP AND HOOD. VENT PER MANUFACTURER'S WRITTEN INSTRUCTIONS.
 - ELECTRIC OVEN WITH MICROWAVE OVEN.

9'-1" STAIR NOTE:
 (USE 14" TJI WITH 3/4" PLYWOOD SUBFLOOR)
 16 TREADS AT 10" EACH VERIFY
 17 RISERS AT +/- 1.28" = 123 3/4" TOTAL RISE VERIFY

'THE WINSTON' - CRAFTSMAN SF	
AREA	ELEV
1st FLOOR	1442 SF
2nd FLOOR	733 SF
TOTAL LIVING	2225 SF
GARAGE	436 SF
PORCH	150 SF
COVERED PATIO	120 SF

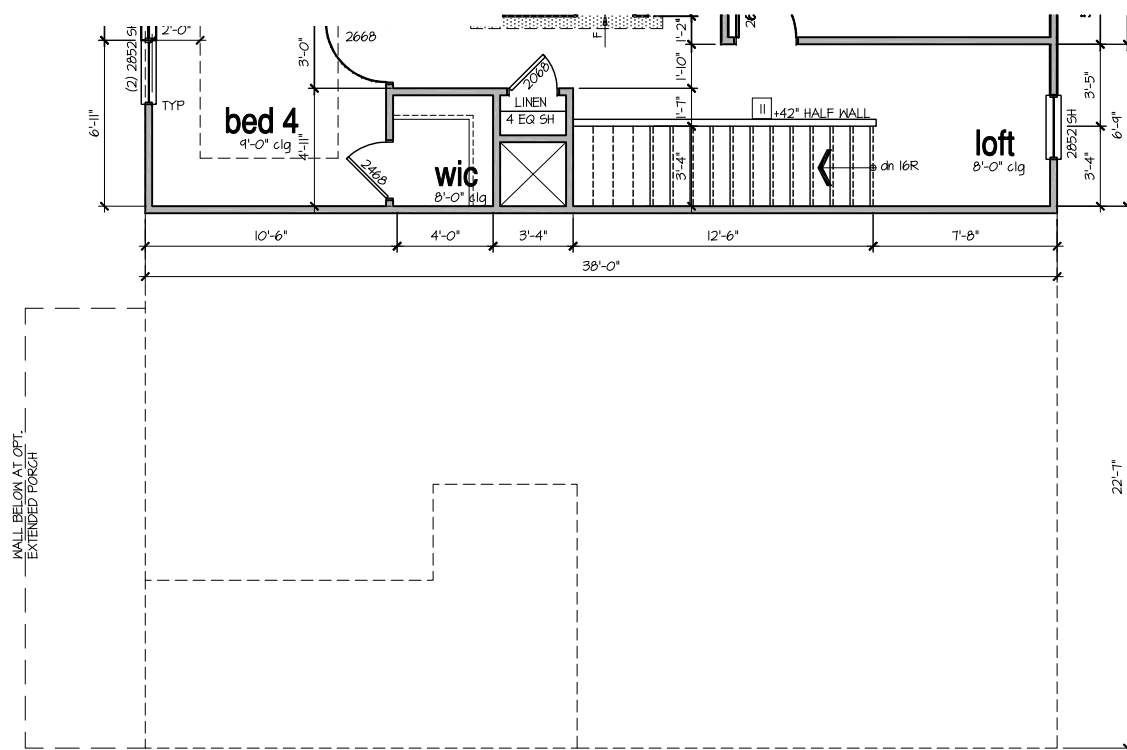

2nd Floor Plan 'Craftsman'
 SCALE: 1/4"=1'-0" AT 22"X34" LAYOUT 1/8"=1'-0" AT 11"X17" LAYOUT



GMD DESIGN GROUP
 CAROLINAS, INC.
 102 FOUNTAIN BROOK CIRCLE
 SUITE C
 CARY, NC 27511
 PHONE: (919) 320-3022

THESE PLANS AND SPECIFICATIONS ARE PROTECTED UNDER FEDERAL COPYRIGHT LAWS. © GMD DESIGN GROUP, CAROLINAS INC. MAINTAINS OWNERSHIP OF SUCH AND ALL RIGHTS AND PRIVILEGES.

NO:	DATE:	REVISION:
△	xx-xx-xx	

PROFESSIONAL SEAL:

PROJECT TITLE:
The Winston

FOR CONSTRUCTION



CLIENTS NAME:
 PROJECT NO: 1306RAL
 SHEET TITLE:

2nd FLOOR PLAN

PRINT DATE:
 November 28, 2016

SHEET NO:
A1.2.1

THESE PLANS AND SPECIFICATIONS ARE PROTECTED UNDER FEDERAL COPYRIGHT LAWS. © GMD DESIGN GROUP, CAROLINAS, INC. MAINTAINS OWNERSHIP OF SUCH AND ALL RIGHTS AND PRIVILEGES.

NO.	DATE	REVISION
1	XX-XX-XX	

PROFESSIONAL SEAL:

PROJECT TITLE:

The Winston

FOR CONSTRUCTION

CLIENTS NAME:



PROJECT NO: 1506RAL

SHEET TITLE:

BUILDING SECTIONS

PRINT DATE:

November 28, 2016

SHEET NO:

A1.4



Building Section 1

SCALE: 1/4"=1'-0" AT 22'X34" LAYOUT 1/8"=1'-0" AT 11'X17" LAYOUT

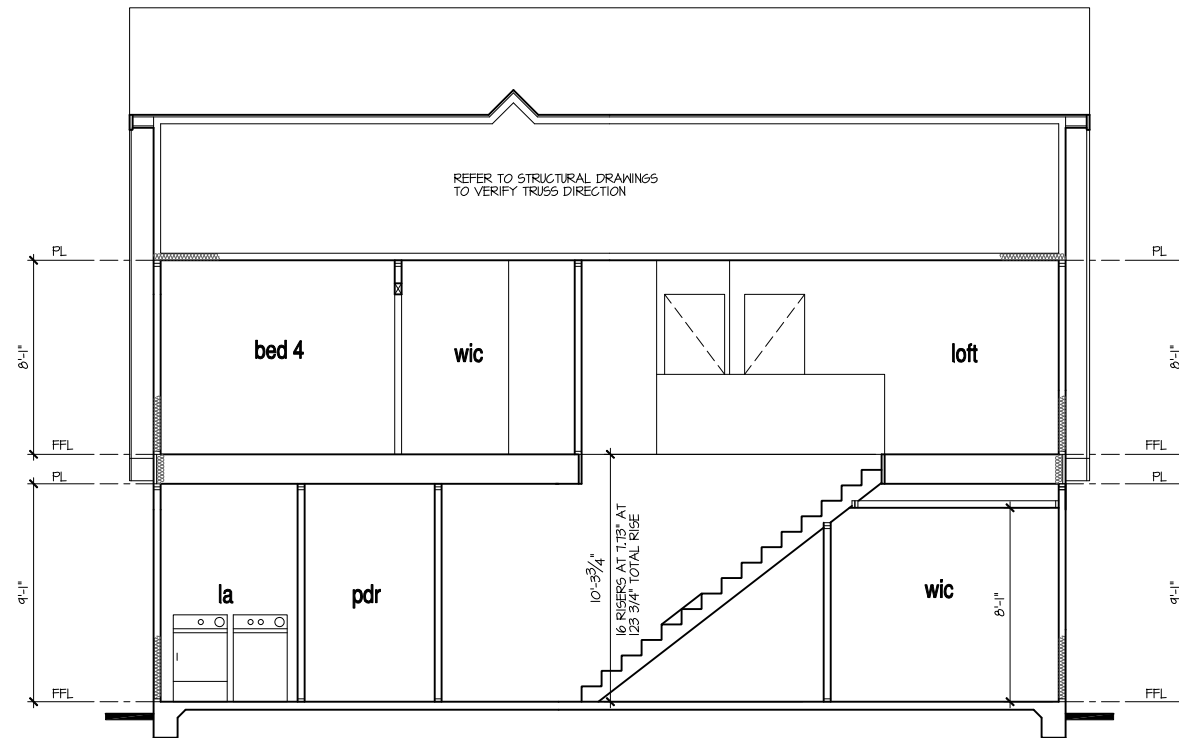

Building Section 2

SCALE: 1/4"=1'-0" AT 22'X34" LAYOUT 1/8"=1'-0" AT 11'X17" LAYOUT

NOTES:

- REFER TO FLOOR PLAN NOTES FOR TYPICAL FIRE PROTECTION NOTES AND LOCATIONS.
- THESE BUILDING SECTIONS MAY VARY AT ALTERNATE ELEVATION STYLES AND AT "PLAN OPTION" CONDITIONS. REFER TO MAIN FLOOR PLAN AND ALTERNATE FLOOR PLANS FOR INFORMATION NOT SHOWN HERE.
- BUILDING SECTIONS SHOWN HERE DEPICT VOLUME SPACES WITHIN THE STRUCTURE. REFER TO STRUCTURAL DRAWINGS, TRUSS DRAWINGS, STRUCTURAL DETAILS AND CALCULATIONS BY OTHER FOR ALL STRUCTURAL INFO.
- ROOFING: PITCHED SHINGLE ROOF. REFER TO ROOF PLAN FOR TYPICALS.
- FLOOR FLOORS: FLOOR SHEATHING OVER FLOOR JOIST. REFER TO STRUCTURAL AND TRUSS DRAWINGS BY OTHERS.
- VERIFY STAIRS MINIMUM AND MAXIMUM REQUIREMENTS FOR CONSTRUCTION CLEARANCES WITH LOCAL CODES.
- INSULATION:
 - EXTERIOR WALLS ZONE 3: R-13 BATTS MINIMUM. VERIFY
 - EXTERIOR WALLS ZONE 4: R-15 BATTS MINIMUM. VERIFY
 - CEILING WITH ATTIC ABOVE COMPRESSED INSULATION: R-38 BATTS MINIMUM. VERIFY
 - CEILING WITH ATTIC ABOVE UNCOMPRESSED INSULATION (HEELS IN TRUSSES): R-30 BATTS MINIMUM. VERIFY
 - FLOOR OVER GARAGE: R-14 BATTS MINIMUM. VERIFY
 - ATTIC KNEEWALL: R-14 BATTS MINIMUM. VERIFY

PER STATE RESIDENTIAL CODE COMPLIANCE METHOD TO BE DETERMINED BY BUILDER.

NO:	DATE:	REVISION:
1	XX-XX-XX	

PROFESSIONAL SEAL:

PROJECT TITLE:

The Winston

FOR CONSTRUCTION

CLIENTS NAME:



PROJECT NO: 10069AL

SHEET TITLE:
**CRAFTSMAN
EXTERIOR
ELEVATIONS**

PRINT DATE:

November 28, 2016

SHEET NO:

A1.7.0



Rear Elevation 'Craftsman'

SCALE: 1/4"=1'-0" AT 22'X34' LAYOUT 1/8"=1'-0" AT 11'X11' LAYOUT

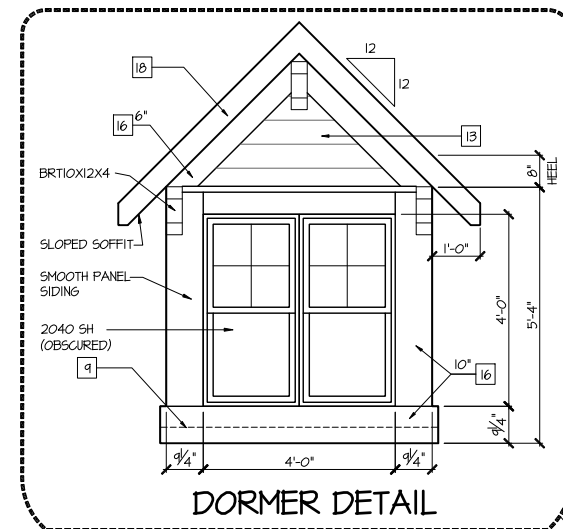

DORMER DETAIL



Front Elevation 'Craftsman'

SCALE: 1/4"=1'-0" AT 22'X34' LAYOUT 1/8"=1'-0" AT 11'X11' LAYOUT

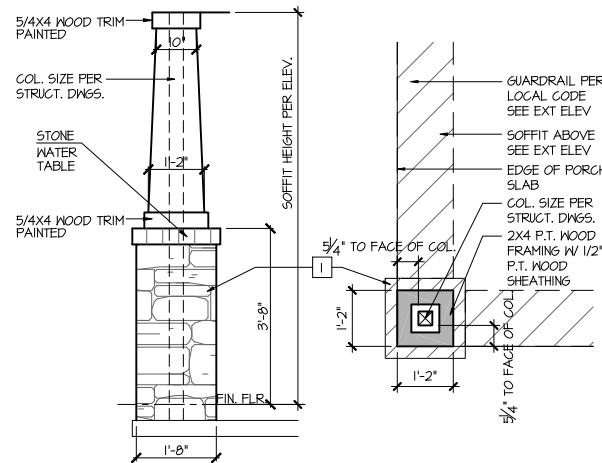

Column Detail

SCALE: 1/2"=1'-0" AT 22'X34' LAYOUT 1/4"=1'-0" AT 11'X11' LAYOUT

NOTES:

- GRADE CONDITIONS MAY VARY FOR INDIVIDUAL SITE FROM THAT SHOWN. BUILDER SHALL VERIFY AND COORDINATE PER ACTUAL SITE CONDITIONS.
- WINDOW HEAD HEIGHTS:
1ST FLOOR = 1'-8" U.N.O. ON ELEVATIONS.
2ND FLOOR = 6'-10" U.N.O. ON ELEVATIONS.
- ROOFING: PITCHED SHINGLES PER DEVELOPER.
- WINDOWS: MANUFACTURER PER DEVELOPER. DIVIDED LITES AS SHOWN ON THE EXTERIOR ELEVATIONS
- ENTRY DOOR: AS SELECTED BY DEVELOPER.
- GARAGE DOORS: AS SELECTED BY DEVELOPER, RAISED PANEL AS SHOWN.
- CHIMNEY AS OCCURS: TOP OF CHIMNEYS TO BE A MINIMUM OF 24" ABOVE ANY ROOF WITHIN 10'-0" OF CHIMNEY.
- ALL EXTERIOR MATERIALS TO BE INSTALLED PER MANUFACTURER'S WRITTEN INSTRUCTIONS.
- PROTECTION AGAINST DECAY: PER NCRG R311J (ALL PORTIONS OF A PORCH, SCREEN PORCH OR DECK FROM THE BOTTOM OF THE HEADER DOWN, INCLUDING POST, RAILS, PICKETS, STEPS AND FLOOR STRUCTURE)

KEY NOTES:

- MASONRY:**
- 1 ADHERED STONE VENEER AS SELECTED BY DEVELOPER. HEIGHT AS NOTED.
 - 2 MASONRY FULL BRICK AS SELECTED BY DEVELOPER. HEIGHT AS NOTED.
 - 3 MASONRY FULL STONE AS SELECTED BY DEVELOPER. HEIGHT AS NOTED.
 - 4 8" SOLDIER COURSE.
 - 5 ROWLOCK COURSE
 - 6 DECORATIVE KEY. SEE DETAIL.
- TYPICALS:**
- 7 CORROSION RESISTANT SCREEN LOUVERED VENTS, SIZE AS NOTED.
 - 8 CODE APPROVED TERMINATION CHIMNEY CAP.
 - 9 CORROSION RESISTANT ROOF TO WALL FLASHING. CODE COMPLIANT FLASHING MUST BE INSTALLED AT ALL ROOF/WALL INTERSECTIONS. (SIDE WALL-STEP FLASHING IS REQUIRED IN NC R405.2.B.3)
 - 10 STANDING SEAM METAL ROOF, INSTALL PER MANUFACTURER'S WRITTEN INSTRUCTIONS.
 - 11 DECORATIVE WROUGHT IRON. SEE DETAILS.
- SIDING:**
- 12 FIBER CEMENT SHAKE SIDING PER DEVELOPER
 - 13 W/ 5/4X4 CORNER TRIM BOARDS OR VINYL EQUIVALENT W/ VINYL CORNER TRIM.
 - 14 FIBER CEMENT LAP SIDING PER DEVELOPER
 - 15 W/ 5/4X4 CORNER TRIM BOARDS OR VINYL EQUIVALENT W/ VINYL CORNER TRIM.
 - 16 FIBER CEMENT WAVY SIDING PER DEVELOPER
 - 17 W/ 5/4X4 CORNER TRIM BOARDS OR VINYL EQUIVALENT W/ VINYL CORNER TRIM.
 - 18 FIBER CEMENT PANEL SIDING W/ 1X3 BATTIS AT 12" O.C. (VINYL BOARD AND BATT SIDING)
 - 19 5/4X FIBER CEMENT TRIM OR 5/4X WOOD TRIM W/ VINYL CAP OR COIL STOCK, SIZE AS NOTED (SIZES SHOWN ARE NOMINAL WIDTHS)
 - 20 FALSE WOOD SHUTTERS, TYPE AS SHOWN. SIZE AS NOTED.
 - 21 1X6 FIBER CEMENT BOARD FACIA OVER 2X4 SUB-FACIA OR 2X6 FACIA W/ VINYL CAP OR COIL STOCK.

ALL WINDOWS WHOSE OPENING IS LESS THAN 24" ABOVE THE FINISH FLOOR AND WHOSE OPENING IS GREATER THAN 12" ABOVE THE OUTSIDE WALKING SURFACE MUST HAVE WINDOW OPENING LIMITING DEVICES COMPLYING WITH THE 2012 NCRG SECTION R612.3 AND 612.4.

NO:	DATE:	REVISION:
△	XX-XX-XX	

PROFESSIONAL SEAL:

PROJECT TITLE:

The Winston

FOR CONSTRUCTION

CLIENTS NAME:



PROJECT NO: 15066RAL

SHEET TITLE:
**CRAFTSMAN
EXTERIOR
ELEVATIONS**

PRINT DATE:
November 28, 2016

SHEET NO:
A1.7.1

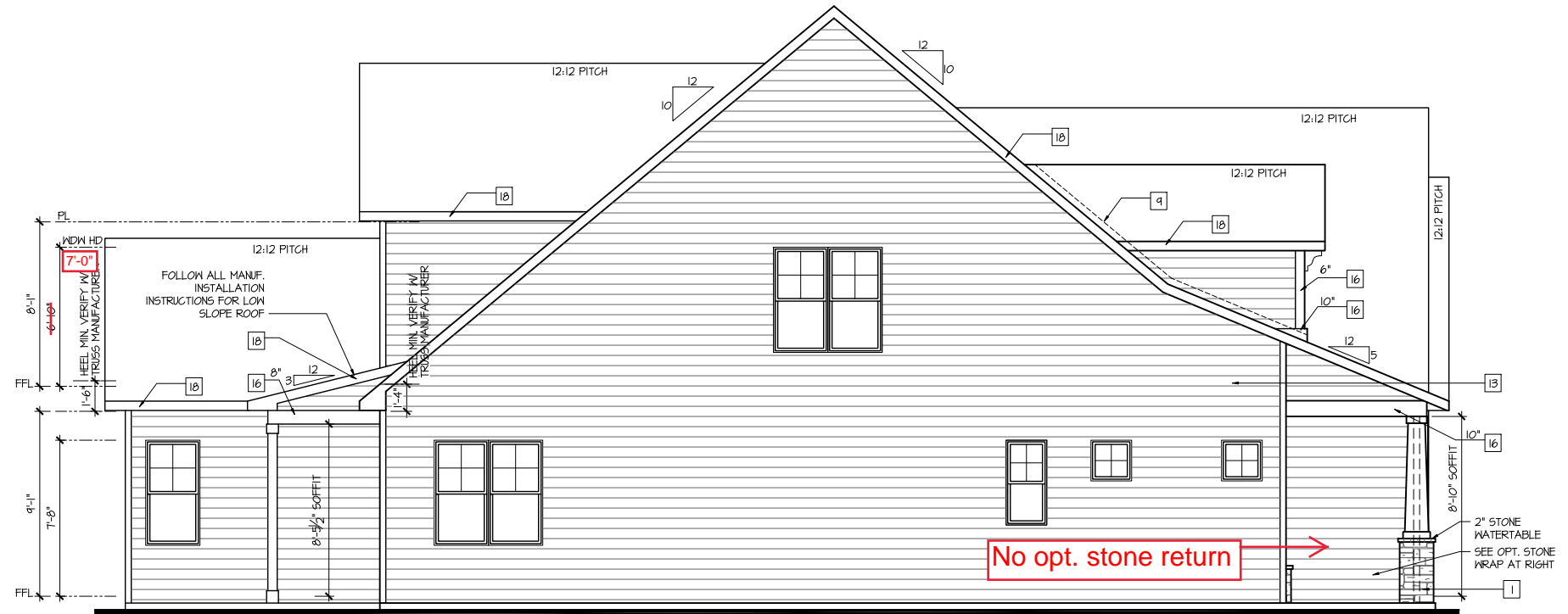

Left Elevation 'Craftsman'

SCALE: 1/4"=1'-0" AT 22'X34' LAYOUT 1/8"=1'-0" AT 11'X17' LAYOUT

NOTES:

- GRADE CONDITIONS MAY VARY FOR INDIVIDUAL SITE FROM THAT SHOWN. BUILDER SHALL VERIFY AND COORDINATE PER ACTUAL SITE CONDITIONS.
- WINDOW HEAD HEIGHTS:
1ST FLOOR = 7'-8" U.N.O. ON ELEVATIONS.
2ND FLOOR = 6'-10" U.N.O. ON ELEVATIONS.
- ROOFING: PITCHED SHINGLES PER DEVELOPER.
- WINDOWS: MANUFACTURER PER DEVELOPER. DIVIDED LITES AS SHOWN ON THE EXTERIOR ELEVATIONS
- ENTRY DOOR: AS SELECTED BY DEVELOPER.
- GARAGE DOORS: AS SELECTED BY DEVELOPER, RAISED PANEL AS SHOWN.
- CHIMNEY AS OCCURS: TOP OF CHIMNEYS TO BE A MINIMUM OF 24" ABOVE ANY ROOF WITHIN 10'-0" OF CHIMNEY.
- ALL EXTERIOR MATERIALS TO BE INSTALLED PER MANUFACTURER'S WRITTEN INSTRUCTIONS.
- PROTECTION AGAINST DECAY: PER NCRG R311J (ALL PORTIONS OF A PORCH, SCREEN PORCH OR DECK FROM THE BOTTOM OF THE HEADER DOWN, INCLUDING POST, RAILS, PICKETS, STEPS AND FLOOR STRUCTURE)

KEY NOTES:

- MASONRY:**
- 1 ADHERED STONE VENEER AS SELECTED BY DEVELOPER. HEIGHT AS NOTED.
 - 2 MASONRY FULL BRICK AS SELECTED BY DEVELOPER. HEIGHT AS NOTED.
 - 3 MASONRY FULL STONE AS SELECTED BY DEVELOPER. HEIGHT AS NOTED.
 - 4 8" SOLDIER COURSE.
 - 5 ROWLOCK COURSE
 - 6 DECORATIVE KEY. SEE DETAIL.
- TYPICALS:**
- 7 CORROSION RESISTANT SCREEN LOUVERED VENTS, SIZE AS NOTED.
 - 8 CODE APPROVED TERMINATION CHIMNEY CAP.
 - 9 CORROSION RESISTANT ROOF TO WALL FLASHING. CODE COMPLIANT FLASHING MUST BE INSTALLED AT ALL ROOF/WALL INTERSECTIONS. (SIDE WALL-STEP FLASHING IS REQUIRED IN NC R405.2.B.3)
 - 10 STANDING SEAM METAL ROOF, INSTALL PER MANUFACTURER'S WRITTEN INSTRUCTIONS.
 - 11 DECORATIVE WROUGHT IRON. SEE DETAILS.
- SIDING:**
- 12 FIBER CEMENT SHAKE SIDING PER DEVELOPER
 - 13 W/ 5/4x4 CORNER TRIM BOARDS OR VINYL EQUIVALENT W/ VINYL CORNER TRIM.
 - 14 FIBER CEMENT LAP SIDING PER DEVELOPER
 - 15 W/ 5/4x4 CORNER TRIM BOARDS OR VINYL EQUIVALENT W/ VINYL CORNER TRIM.
 - 16 FIBER CEMENT WAVY SIDING PER DEVELOPER
 - 17 W/ 5/4x4 CORNER TRIM BOARDS OR VINYL EQUIVALENT W/ VINYL CORNER TRIM.
 - 18 FIBER CEMENT PANEL SIDING W/ 1X3 BATTIS AT 12" O.C. (VINYL BOARD AND BATT SIDING)
 - 19 5/4X FIBER CEMENT TRIM OR 5/4X WOOD TRIM W/ VINYL CAP OR COIL STOCK, SIZE AS NOTED (SIZES SHOWN ARE NOMINAL WIDTHS)
 - 20 FALSE WOOD SHUTTERS, TYPE AS SHOWN. SIZE AS NOTED.
 - 21 1X6 FIBER CEMENT BOARD FACIA OVER 2X4 SUB-FACIA OR 2X6 FACIA W/ VINYL CAP OR COIL STOCK.

ALL WINDOWS WHOSE OPENING IS LESS THAN 24" ABOVE THE FINISH FLOOR AND WHOSE OPENING IS GREATER THAN 12" ABOVE THE OUTSIDE WALKING SURFACE MUST HAVE WINDOW OPENING LIMITING DEVICES COMPLYING WITH THE 2012 NCRG SECTION R612.3 AND 612.4.



Right Elevation 'Craftsman'

SCALE: 1/4"=1'-0" AT 22'X34' LAYOUT 1/8"=1'-0" AT 11'X17' LAYOUT

N.C ATTIC VENT CALC. FOR WINSTON 'CRAFTSMAN': 1:150 RATIO.

THE NET FREE VENTILATING AREA SHALL NOT BE LESS THAN 1/150 OF THE AREA OF THE SPACE VENTILATED, PROVIDED THAT AT LEAST 50 PERCENT AND NOT MORE THAN 80 PERCENT OF THE REQUIRED VENTILATING AREA IS PROVIDED BY VENTILATORS LOCATED IN THE UPPER PORTION OF THE SPACE TO BE VENTILATED AT LEAST 3 FEET ABOVE THE EAVE OR CORNICE VENTS WITH THE BALANCE OF THE REQUIRED VENTILATING PROVIDED BY EAVE OR CORNICE VENTS.

(PER 2012 NCRG SECTION R806.2)
 1 SQUARE INCH VENT FOR EVERY 150 SQUARE INCHES OF CEILING
 *144 SQ. IN. = 1 SQ. FT.
 BLDG. CEILING (SF) X 144 = BLDG (SQ. IN.)
 BLDG. (SQ. IN.) / 150 = SQ. IN. OF VENT REQ'D
 SQ. IN. OF VENT REQUIRED / 2 = 50% AT HIGH & 50% AT LOW

EXCEPTIONS:
 1. ENCLOSED ATTIC/RAFTER SPACES REQUIRING LESS THAN 1 SQ. FT. OF VENTILATION MAY BE VENTED WITH CONTINUOUS SOFFIT VENTILATION ONLY.
 2. ENCLOSED ATTIC/RAFTER SPACES OVER UNCONDITIONED SPACE MAY BE VENTED WITH CONTINUOUS SOFFIT VENT ONLY.

ROOF AREA 1: = 2200 SF
 2200 SQ. FT. X 144 = 316800 SQ. IN.
 316800 SQ. IN. / 150 = 2112 SQ. IN. OF VENT REQ'D
 2112 SQ. IN. / 2 = 1056 SQ. IN.
 1056 SQ. IN. OF VENT AT HIGH & 1056 SQ. IN. OF VENT AT LOW REQUIRED.

GENERAL CONTRACTOR SHALL VERIFY THE NET FREE VENTILATION OF THE VENT PRODUCT SELECTED BY OWNER. VERIFY WITH MANUFACTURER OF HIGH AND LOW VENTS TO BE USED FOR MINIMUM CALCULATED VENTS REQUIRED. THE REQUIRED VENTILATION SHALL BE MAINTAINED. PROVIDE INSULATION STOP SUCH THAT INSULATION DOES NOT OBSTRUCT FREE AIR MOVEMENT AS REQUIRED BY THE BUILDING OFFICIAL.

ROOF AREA 2: = 244 SF
 244 SQ. FT. X 144 = 35056 SQ. IN.
 35056 SQ. IN. / 150 = 234.04 SQ. IN. OF VENT REQ'D
 234.04 SQ. IN. / 2 = 117.02 SQ. IN.
 117.02 SQ. IN. OF VENT AT HIGH & 117.02 SQ. IN. OF VENT AT LOW REQUIRED.

ALL OVERLAP FRAMED ROOF AREAS SHALL HAVE OPENINGS BETWEEN THE ADJACENT ATTICS IN THE ROOF SHEATHING (AS ALLOWED BY THE STRUCTURAL ENGINEER) TO ALLOW PASSAGE AND ATTIC VENTILATION BETWEEN THE TWO OR ISOLATED ATTIC SPACES SHALL BE VENTED INDEPENDENTLY TO CBC REQUIREMENTS.

ROOF AREA 3: = 110 SF
 110 SQ. FT. X 144 = 15840 SQ. IN.
 15840 SQ. IN. / 150 = 105.6 SQ. IN. OF VENT REQ'D
 105.6 SQ. IN. / 2 = 52.8 SQ. IN.
 52.8 SQ. IN. OF VENT AT HIGH & 52.8 SQ. IN. OF VENT AT LOW REQUIRED.

PER DEVELOPER, AT ALL CANTILEVERED FLOORS, CANTILEVERED ARCHITECTURAL POP-OUTS, AND ANY DOUBLE FRAMING PROJECTIONS THAT ARE SEPARATED FROM THE VENTING CALCULATIONS SHOWN ABOVE, PROVIDE A CONTINUOUS 2" CORROSION RESISTANT SOFFIT VENT AT UNDERSIDE OF FRAMED ELEMENT.

TRUSS MANUFACTURER SHALL SUBMIT STRUCTURAL CALC'S AND SHOP DRAWINGS TO THE BUILDER'S GENERAL CONTRACTOR AND BUILDING DEPARTMENT FOR REVIEW PRIOR TO FABRICATIONS.
 ALL PLUMBING VENTS SHALL BE COMBINED INTO A MINIMUM AMOUNT OF ROOF PENETRATIONS. ALL ROOF PENETRATIONS SHALL OCCUR TO THE REAR OF THE MAIN RIDGE.

NOTES:

- ALL ROOF DRAINAGE SHALL BE PIPED TO STREET OR APPROVED DRAINAGE FACILITY.
- DASHED LINES INDICATE WALL BELOW.
- LOCATE GUTTER AND DOWNSPOUTS PER BUILDER.
- PITCHED ROOFS AS NOTED.
- TRUSS MANUFACTURER SHALL SUBMIT STRUCTURAL CALC'S AND SHOP DRAWINGS TO THE BUILDER'S GENERAL CONTRACTOR AND BUILDING DEPARTMENT FOR REVIEW PRIOR TO FABRICATIONS.
- ALL PLUMBING VENTS SHALL BE COMBINED INTO A MINIMUM AMOUNT OF ROOF PENETRATIONS. ALL ROOF PENETRATIONS SHALL OCCUR TO THE REAR OF THE MAIN RIDGE.

N.C. ATTIC VENT CALC. FOR WINSTON 'CRAFTSMAN': 1:300 RATIO

AS AN ALTERNATE TO THE 1/150 RATIO LISTED ABOVE, THE NET FREE CROSS-VENTILATION AREA MAY BE REDUCED TO 1/300 WHEN A CLASS I OR II VAPOR RETARDER IS INSTALLED ON THE WARM - IN - WINTER SIDE OF THE CEILING.

(PER 2012 NCRG SECTION R806.2)
 1 SQUARE INCH VENT FOR EVERY 300 SQUARE INCHES OF CEILING
 *144 SQ. IN. = 1 SQ. FT.
 BLDG. CEILING (SF) X 144 = BLDG (SQ. IN.)
 BLDG. (SQ. IN.) / 300 = SQ. IN. OF VENT REQUIRED
 SQ. IN. OF VENT REQUIRED / 2 = 50% AT HIGH & 50% AT LOW

GENERAL CONTRACTOR SHALL VERIFY THE NET FREE VENTILATION OF THE VENT PRODUCT SELECTED BY OWNER. VERIFY WITH MANUFACTURER OF HIGH AND LOW VENTS TO BE USED FOR MINIMUM CALCULATED VENTS REQUIRED. THE REQUIRED VENTILATION SHALL BE MAINTAINED. PROVIDE INSULATION STOP SUCH THAT INSULATION DOES NOT OBSTRUCT FREE AIR MOVEMENT AS REQUIRED BY THE BUILDING OFFICIAL.

ROOF AREA 1: = 2200 SF
 2200 SQ. FT. X 144 = 316800 SQ. IN.
 316800 SQ. IN. / 300 = 1056 SQ. IN. OF VENT REQ'D
 1056 SQ. IN. / 2 = 528 SQ. IN.
 528 SQ. IN. OF VENT AT HIGH & 528 SQ. IN. OF VENT AT LOW REQUIRED.

ALL OVERLAP FRAMED ROOF AREAS SHALL HAVE OPENINGS BETWEEN THE ADJACENT ATTICS IN THE ROOF SHEATHING (AS ALLOWED BY THE STRUCTURAL ENGINEER) TO ALLOW PASSAGE AND ATTIC VENTILATION BETWEEN THE TWO OR ISOLATED ATTIC SPACES SHALL BE VENTED INDEPENDENTLY TO CBC REQUIREMENTS.

ROOF AREA 2: = 244 SF
 244 SQ. FT. X 144 = 35056 SQ. IN.
 35056 SQ. IN. / 300 = 116.85 SQ. IN. OF VENT REQ'D
 116.85 SQ. IN. / 2 = 58.43 SQ. IN.
 58.43 SQ. IN. OF VENT AT HIGH & 58.43 SQ. IN. OF VENT AT LOW REQUIRED.

PER DEVELOPER, AT ALL CANTILEVERED FLOORS, CANTILEVERED ARCHITECTURAL POP-OUTS, AND ANY DOUBLE FRAMING PROJECTIONS THAT ARE SEPARATED FROM THE VENTING CALCULATIONS SHOWN ABOVE, PROVIDE A CONTINUOUS 2" CORROSION RESISTANT SOFFIT VENT AT UNDERSIDE OF FRAMED ELEMENT.

ROOF AREA 3: = 110 SF
 110 SQ. FT. X 144 = 15840 SQ. IN.
 15840 SQ. IN. / 300 = 52.8 SQ. IN. OF VENT REQ'D
 52.8 SQ. IN. / 2 = 26.4 SQ. IN.
 26.4 SQ. IN. OF VENT AT HIGH & 26.4 SQ. IN. OF VENT AT LOW REQUIRED.

AT SINGLE FAMILY DETACHED PLANS:
 PREFINISHED VENTED SOFFIT AT EAVE PER MANUFACTURER. (VERIFY FIRE SEPARATION DISTANCE FOR SOFFIT PROTECTION PER 2012 NCRG SECTION R703.11.3 AND TABLE R302.1)

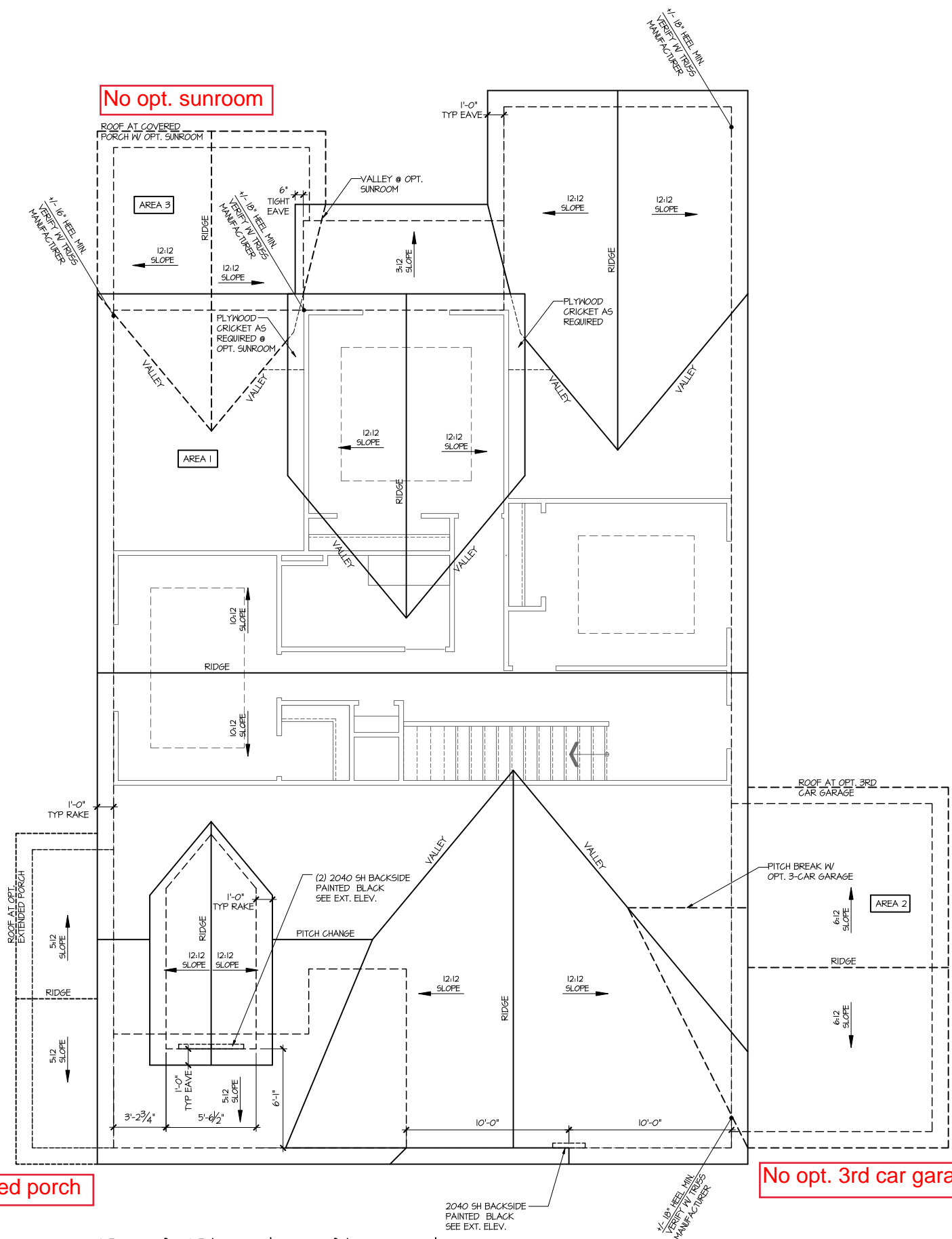

NO.	DATE	REVISION
1	xx-xx-xx	

PROFESSIONAL SEAL:

PROJECT TITLE:

The Winston

FOR CONSTRUCTION

CLIENTS NAME:



PROJECT NO: 15066RAL

SHEET TITLE:
 CRAFTSMAN
 ROOF PLAN

PRINT DATE:

November 28, 2016

SHEET NO:

A1.7.7

THESE PLANS AND SPECIFICATIONS ARE PROTECTED UNDER FEDERAL COPYRIGHT LAWS. © GMD DESIGN GROUP, CAROLINAS INC. MAINTAINS OWNERSHIP OF SUCH AND ALL RIGHTS AND PRIVILEGES.

NO:	DATE:	REVISION:
△	xx-xx-xx	

PROFESSIONAL SEAL:

PROJECT TITLE:
The Winston

FOR CONSTRUCTION

CLIENTS NAME:



PROJECT NO: 10069AL

SHEET TITLE:

**1st FLOOR
UTILITY PLAN**

PRINT DATE:
November 28, 2016

SHEET NO:
E1.0

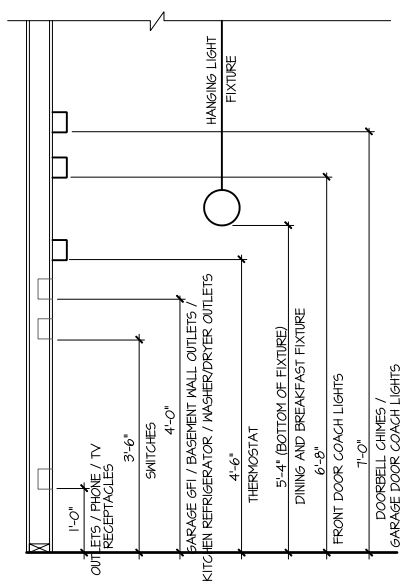
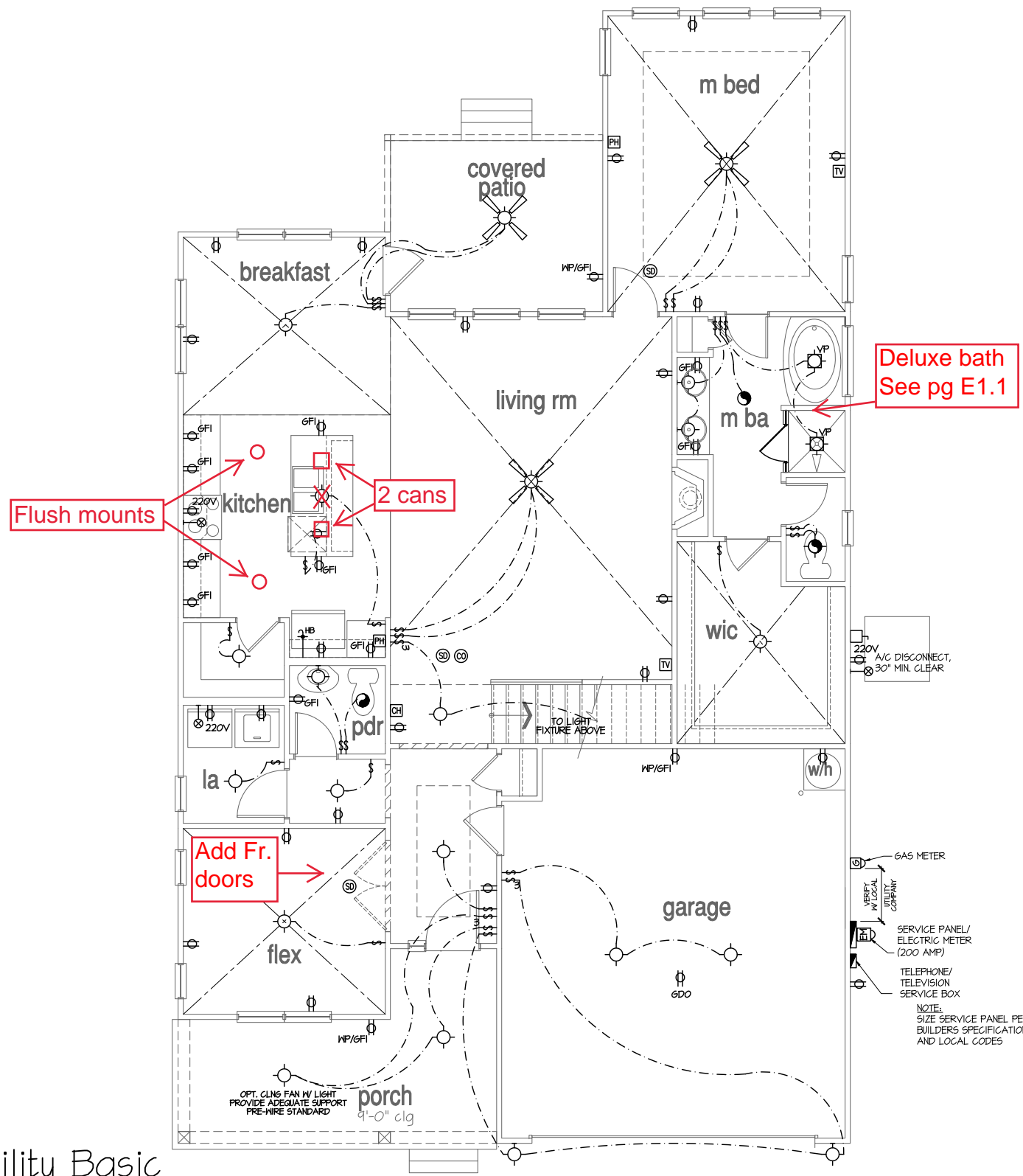

STANDARD ELECTRICAL BOX HEIGHTS

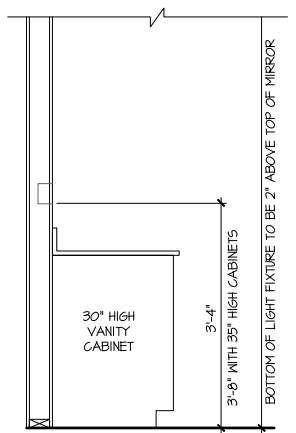

SWITCH AND RECEPTACLE BOXES OVER BATH CABINETS

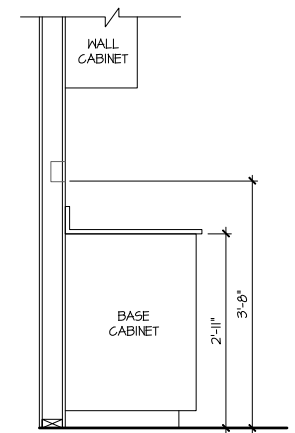

SWITCH AND RECEPTACLE BOXES OVER KITCHEN CABINETS

1st Floor Plan Utility Basic
SCALE: 1/4"=1'-0" AT 22"x34" LAYOUT 1/8"=1'-0" AT 11"x11" LAYOUT

- NOTES:**
- PROVIDE GROUNDING ELECTRICAL ROD PER LOCAL CODES.
 - PROVIDE AND INSTALL ARC FAULT CIRCUIT-INTERRUPTERS (AFCI) AS REQUIRED BY NATIONAL ELECTRICAL CODE (NEC) AND MEETING THE REQUIREMENTS OF ALL GOVERNING CODES.
 - ALL EXHAUST FANS SHALL HAVE BACKDRAFT DAMPERS.
 - FANLIGHTS IN WET/DAMP LOCATIONS SHALL BE LABELED "SUITABLE FOR WET OR DAMP LOCATIONS."
 - ELECTRICAL SYSTEMS ARE SHOWN FOR INTENT ONLY. THESE SYSTEMS SHALL BE ENGINEERED BY OTHERS. THE CONTRACTOR SHALL BE RESPONSIBLE FOR PROPER INSTALLATION AND PLACEMENT.
 - PROVIDE AND INSTALL LOCALLY CERTIFIED SMOKE DETECTORS AND CO2 DETECTORS AS REQUIRED BY NATIONAL FIRE PROTECTION ASSOCIATION (NFPA) AND MEETING THE REQUIREMENTS OF ALL GOVERNING CODES.
 - PROVIDE AND INSTALL GROUND FAULT CIRCUIT-INTERRUPTERS (GFI) AS REQUIRED BY NATIONAL ELECTRICAL CODE (NEC) AND MEETING THE REQUIREMENTS OF ALL GOVERNING CODES.
 - ELECTRICAL CONTRACTOR TO PROVIDE REQUIRED DIRECT HOOK-UPS/CUTOFFS.
 - HVAC CONTRACTOR TO VERIFY THERMOSTAT LOCATIONS.
 - ALL ELECTRICAL AND MECHANICAL EQUIPMENT (FURNACES, A/C UNITS, ELECTRICAL PANELS, SANITARY SUMP PITS, DRAIN TILE SUMP, AND WATER HEATERS) ARE SUBJECT TO RELOCATION DUE TO FIELD CONDITIONS.
 - PROVIDE POWER, LIGHT AND SWITCH AS REQUIRED FOR ATTIC FURNACE PER CODE AND MANUFACTURER'S WRITTEN INSTRUCTIONS.

LEGEND:

⊕	DUPLEX OUTLET	⊙	CEILING MOUNTED INCANDESCENT LIGHT FIXTURE	⊞	CHIMES	⊗	CEILING FAN (PROVIDE ADEQUATE SUPPORT)
⊕WP/GFI	WEATHERPROOF GFI DUPLEX OUTLET	⊙	WALL MOUNTED INCANDESCENT LIGHT FIXTURE	⊞	PUSHBUTTON SWITCH	⊗	CEILING FAN WITH INCANDESCENT LIGHT FIXTURE (PROVIDE ADEQUATE SUPPORT)
⊕GFI	GROUND-FAULT CIRCUIT-INTERRUPTER DUPLEX OUTLET	⊙	RECESSED INCANDESCENT LIGHT FIXTURE (VP) = VAPOR PROOF	⊞	110V SMOKE DETECTOR W/ BATTERY BACKUP	⊗	CEILING FAN WITH INCANDESCENT LIGHT FIXTURE (PROVIDE ADEQUATE SUPPORT)
⊕	HALF-SWITCHED DUPLEX OUTLET	⊙	EXHAUST FAN (VENT TO EXTERIOR)	⊞	CO2 DETECTOR	⊗	GAS SUPPLY WITH VALVE
⊕220V	220 VOLT OUTLET	⊙	EXHAUST FANLIGHT COMBINATION (VENT TO EXTERIOR)	⊞	THERMOSTAT	⊗	HOSE BIBB
⊕	REINFORCED JUNCTION BOX	⊙	FLUORESCENT LIGHT FIXTURE	⊞	TELEPHONE	⊗	1/4" WATER STUB OUT
⊕3	THREE-WAY SWITCH	⊙	TECH HUB SYSTEM	⊞	TELEVISION	⊗	WALL SCORCE
⊕4	FOUR-WAY SWITCH			⊞	ELECTRIC METER		
				⊞	ELECTRIC PANEL		
				⊞	DISCONNECT SWITCH		

THESE PLANS AND SPECIFICATIONS ARE PROTECTED UNDER FEDERAL COPYRIGHT LAWS. © GMD DESIGN GROUP, CAROLINAS INC. MAINTAINS OWNERSHIP OF SUCH AND ALL RIGHTS AND PRIVILEGES.

NO:	DATE:	REVISION:
△	xx-xx-xx	

PROFESSIONAL SEAL:

PROJECT TITLE:

The Winston

FOR CONSTRUCTION

CLIENTS NAME:



PROJECT NO: 1036RAL

SHEET TITLE:

1st FLOOR
UTILITY PLAN

PRINT DATE:
November 28, 2016

SHEET NO:
E1.1

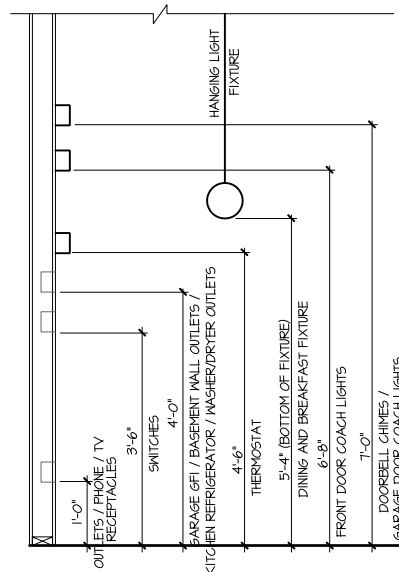

STANDARD ELECTRICAL BOX HEIGHTS

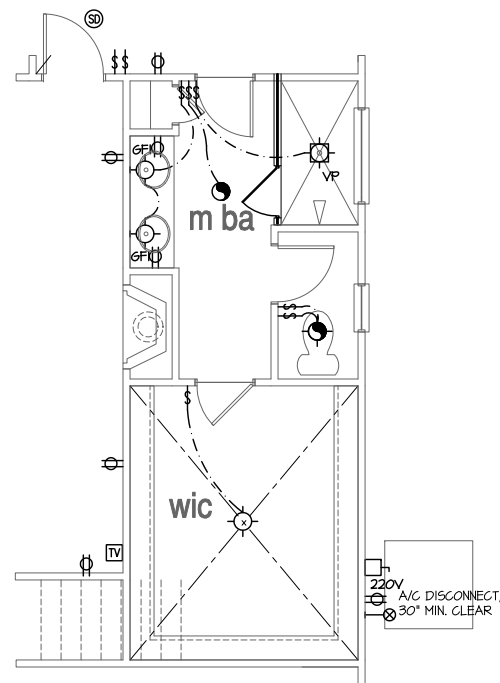

Opt. Deluxe Bath

SCALE: 1/4"=1'-0" AT 22'X34' LAYOUT 1/8"=1'-0" AT 11'X17' LAYOUT

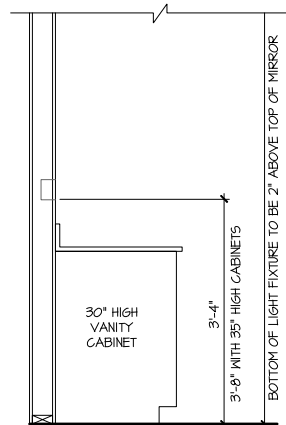

SWITCH AND RECEPTACLE BOXES OVER BATH CABINETS

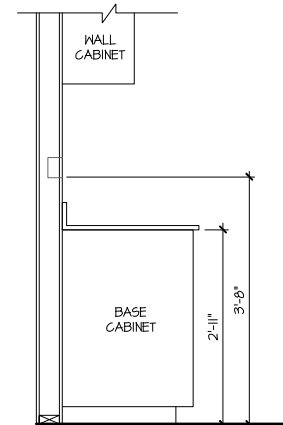

SWITCH AND RECEPTACLE BOXES OVER KITCHEN CABINETS

NOTES:

- PROVIDE GROUNDING ELECTRICAL ROD PER LOCAL CODES.
- PROVIDE AND INSTALL ARC FAULT INTERRUPTERS (AFCI) AS REQUIRED BY NATIONAL ELECTRICAL CODE (NEC) AND MEETING THE REQUIREMENTS OF ALL GOVERNING CODES.
- ALL EXHAUST FANS SHALL HAVE BACKDRAFT DAMPERS.
- FANLIGHTS IN WET/DAMP LOCATIONS SHALL BE LABELED "SUITABLE FOR WET OR DAMP LOCATIONS."
- ELECTRICAL SYSTEMS ARE SHOWN FOR INTENT ONLY. THESE SYSTEMS SHALL BE ENGINEERED BY OTHERS. THE CONTRACTOR SHALL BE RESPONSIBLE FOR PROPER INSTALLATION AND PLACEMENT.
- PROVIDE AND INSTALL LOCALLY CERTIFIED SMOKE DETECTORS AND CO2 DETECTORS AS REQUIRED BY NATIONAL FIRE PROTECTION ASSOCIATION (NFPA) AND MEETING THE REQUIREMENTS OF ALL GOVERNING CODES.
- PROVIDE AND INSTALL GROUND FAULT CIRCUIT-INTERRUPTERS (GFI) AS REQUIRED BY NATIONAL ELECTRICAL CODE (NEC) AND MEETING THE REQUIREMENTS OF ALL GOVERNING CODES.
- ELECTRICAL CONTRACTOR TO PROVIDE REQUIRED DIRECT HOOK-UPS/CUTOFFS.
- HVAC CONTRACTOR TO VERIFY THERMOSTAT LOCATIONS.
- ALL ELECTRICAL AND MECHANICAL EQUIPMENT (FURNACES, A/C UNITS, ELECTRICAL PANELS, SANITARY SUMP PITS, DRAIN TILE SUMP, AND WATER HEATERS) ARE SUBJECT TO RELOCATION DUE TO FIELD CONDITIONS.
- PROVIDE POWER, LIGHT AND SWITCH AS REQUIRED FOR ATTIC FURNACE PER CODE AND MANUFACTURER'S WRITTEN INSTRUCTIONS.

LEGEND:

⊕	DUPLEX OUTLET	⊙	CEILING MOUNTED INCANDESCENT LIGHT FIXTURE	☒	CHIMES	⊗	CEILING FAN (PROVIDE ADEQUATE SUPPORT)
⊕WP/GFI	WEATHERPROOF GFI DUPLEX OUTLET	⊙	WALL MOUNTED INCANDESCENT LIGHT FIXTURE	⊞	PUSHBUTTON SWITCH	⊗	CEILING FAN WITH INCANDESCENT LIGHT FIXTURE (PROVIDE ADEQUATE SUPPORT)
⊕GFI	GROUND-FAULT CIRCUIT-INTERRUPTER DUPLEX OUTLET	⊙	RECESSED INCANDESCENT LIGHT FIXTURE (VP) = VAPOR PROOF	⊕	110V SMOKE DETECTOR W/ BATTERY BACKUP	⊗	CEILING FAN WITH INCANDESCENT LIGHT FIXTURE (PROVIDE ADEQUATE SUPPORT)
⊕	HALF-SWITCHED DUPLEX OUTLET	⊙	EXHAUST FAN (VENT TO EXTERIOR)	⊕	CO2 DETECTOR	⊕	GAS SUPPLY WITH VALVE
⊕220V	220 VOLT OUTLET	⊙	EXHAUST FAN/LIGHT COMBINATION (VENT TO EXTERIOR)	⊕	THERMOSTAT	⊕	HOSE BIBB
⊕	REINFORCED JUNCTION BOX	⊙	FLUORESCENT LIGHT FIXTURE	☒	TELEPHONE	⊕	1/4" WATER STUB OUT
⊕	WALL SWITCH	⊕	TECH HUB SYSTEM	⊕	TELEVISION	⊕	WALL SCORCE
⊕3	THREE-WAY SWITCH	⊕		⊕	ELECTRIC METER		
⊕4	FOUR-WAY SWITCH	⊕		⊕	ELECTRIC PANEL		
		⊕		⊕	DISCONNECT SWITCH		

NO:	DATE:	REVISION:
△	xx-xx-xx	

PROFESSIONAL SEAL:

PROJECT TITLE:
The Winston

CLIENTS NAME:



PROJECT NO: 1006RAL

SHEET TITLE:

**2nd FLOOR
UTILITY PLAN**

PRINT DATE:
November 28, 2016

SHEET NO:
E2.0

**FOR
CONSTRUCTION**

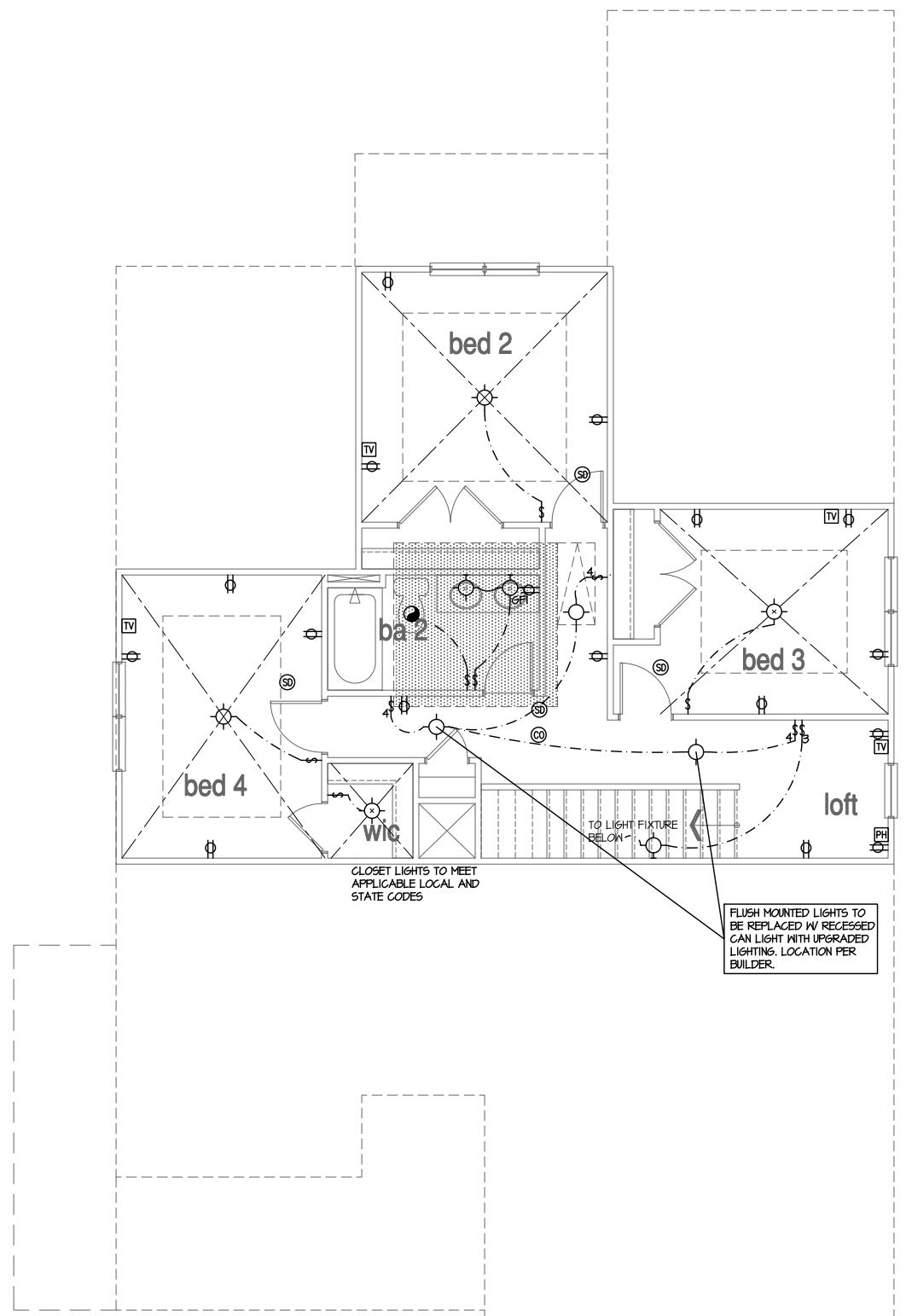

2nd Floor Plan Utility Basic

SCALE: 1/4"=1'-0" AT 22"X34" LAYOUT 1/8"=1'-0" AT 11"X17" LAYOUT

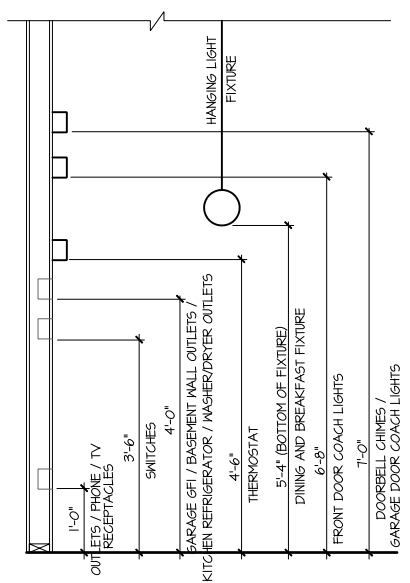

STANDARD ELECTRICAL BOX HEIGHTS

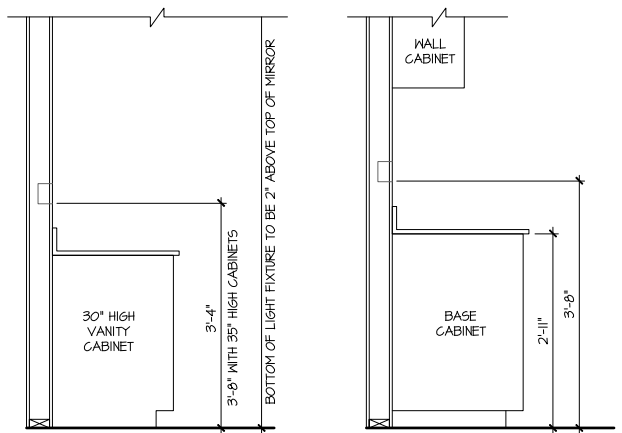

SWITCH AND RECEPTACLE BOXES OVER BATH CABINETS

SWITCH AND RECEPTACLE BOXES OVER KITCHEN CABINETS

- NOTES:**
- PROVIDE GROUNDING ELECTRICAL ROD PER LOCAL CODES.
 - PROVIDE AND INSTALL ARC FAULT CIRCUIT-INTERRUPTERS (AFCI) AS REQUIRED BY NATIONAL ELECTRICAL CODE (NEC) AND MEETING THE REQUIREMENTS OF ALL GOVERNING CODES.
 - ALL EXHAUST FANS SHALL HAVE BACKDRAFT DAMPERS.
 - FANLIGHTS IN WET/DAMP LOCATIONS SHALL BE LABELED "SUITABLE FOR WET OR DAMP LOCATIONS."
 - ELECTRICAL SYSTEMS ARE SHOWN FOR INTENT ONLY. THESE SYSTEMS SHALL BE ENGINEERED BY OTHERS. THE CONTRACTOR SHALL BE RESPONSIBLE FOR PROPER INSTALLATION AND PLACEMENT.
 - PROVIDE AND INSTALL LOCALLY CERTIFIED SMOKE DETECTORS AND CO2 DETECTORS AS REQUIRED BY NATIONAL FIRE PROTECTION ASSOCIATION (NFPA) AND MEETING THE REQUIREMENTS OF ALL GOVERNING CODES.
 - PROVIDE AND INSTALL GROUND FAULT CIRCUIT-INTERRUPTERS (GFI) AS REQUIRED BY NATIONAL ELECTRICAL CODE (NEC) AND MEETING THE REQUIREMENTS OF ALL GOVERNING CODES.
 - ELECTRICAL CONTRACTOR TO PROVIDE REQUIRED DIRECT HOOK-UPS/CUTOFFS.
 - HVAC CONTRACTOR TO VERIFY THERMOSTAT LOCATIONS.
 - ALL ELECTRICAL AND MECHANICAL EQUIPMENT (FURNACES, A/C UNITS, ELECTRICAL PANELS, SANITARY SUMP PITS, DRAIN TILE SUMP, AND WATER HEATERS) ARE SUBJECT TO RELOCATION DUE TO FIELD CONDITIONS.
 - PROVIDE POWER, LIGHT AND SWITCH AS REQUIRED FOR ATTIC FURNACE PER CODE AND MANUFACTURER'S WRITTEN INSTRUCTIONS.

LEGEND:			
⊕	DUPLEX OUTLET	☉	CEILING MOUNTED INCANDESCENT LIGHT FIXTURE
⊕WP/GFI	WEATHERPROOF GFI DUPLEX OUTLET	⊕	WALL MOUNTED INCANDESCENT LIGHT FIXTURE
⊕GFI	GROUND-FAULT CIRCUIT-INTERRUPTER DUPLEX OUTLET	⊕	RECESSED INCANDESCENT LIGHT FIXTURE (VP) = VAPOR PROOF
⊕	HALF-SWITCHED DUPLEX OUTLET	⊕	EXHAUST FAN (VENT TO EXTERIOR)
⊕220V	220 VOLT OUTLET	⊕	EXHAUST FAN/LIGHT COMBINATION (VENT TO EXTERIOR)
⊕	REINFORCED JUNCTION BOX	⊕	FLUORESCENT LIGHT FIXTURE
⊕	WALL SWITCH	⊕	TECH HUB SYSTEM
⊕3	THREE-WAY SWITCH	⊕	CEILING FAN (PROVIDE ADEQUATE SUPPORT)
⊕4	FOUR-WAY SWITCH	⊕	CEILING FAN WITH INCANDESCENT LIGHT FIXTURE (PROVIDE ADEQUATE SUPPORT)
⊕	DUPLEX OUTLET	⊕	GAS SUPPLY WITH VALVE
⊕	CEILING MOUNTED INCANDESCENT LIGHT FIXTURE	⊕	HOSE BIBB
⊕	WALL MOUNTED INCANDESCENT LIGHT FIXTURE	⊕	1/4" WATER STUB OUT
⊕	RECESSED INCANDESCENT LIGHT FIXTURE (VP) = VAPOR PROOF	⊕	WALL SCORCE
⊕	EXHAUST FAN (VENT TO EXTERIOR)	⊕	
⊕	EXHAUST FAN/LIGHT COMBINATION (VENT TO EXTERIOR)	⊕	
⊕	FLUORESCENT LIGHT FIXTURE	⊕	
⊕	TECH HUB SYSTEM	⊕	
⊕	DUPLEX OUTLET	⊕	
⊕WP/GFI	WEATHERPROOF GFI DUPLEX OUTLET	⊕	
⊕GFI	GROUND-FAULT CIRCUIT-INTERRUPTER DUPLEX OUTLET	⊕	
⊕	HALF-SWITCHED DUPLEX OUTLET	⊕	
⊕220V	220 VOLT OUTLET	⊕	
⊕	REINFORCED JUNCTION BOX	⊕	
⊕	WALL SWITCH	⊕	
⊕3	THREE-WAY SWITCH	⊕	
⊕4	FOUR-WAY SWITCH	⊕	
⊕	DUPLEX OUTLET	⊕	
⊕	CEILING MOUNTED INCANDESCENT LIGHT FIXTURE	⊕	
⊕	WALL MOUNTED INCANDESCENT LIGHT FIXTURE	⊕	
⊕	RECESSED INCANDESCENT LIGHT FIXTURE (VP) = VAPOR PROOF	⊕	
⊕	EXHAUST FAN (VENT TO EXTERIOR)	⊕	
⊕	EXHAUST FAN/LIGHT COMBINATION (VENT TO EXTERIOR)	⊕	
⊕	FLUORESCENT LIGHT FIXTURE	⊕	
⊕	TECH HUB SYSTEM	⊕	
⊕	DUPLEX OUTLET	⊕	
⊕WP/GFI	WEATHERPROOF GFI DUPLEX OUTLET	⊕	
⊕GFI	GROUND-FAULT CIRCUIT-INTERRUPTER DUPLEX OUTLET	⊕	
⊕	HALF-SWITCHED DUPLEX OUTLET	⊕	
⊕220V	220 VOLT OUTLET	⊕	
⊕	REINFORCED JUNCTION BOX	⊕	
⊕	WALL SWITCH	⊕	
⊕3	THREE-WAY SWITCH	⊕	
⊕4	FOUR-WAY SWITCH	⊕	
⊕	DUPLEX OUTLET	⊕	
⊕	CEILING MOUNTED INCANDESCENT LIGHT FIXTURE	⊕	
⊕	WALL MOUNTED INCANDESCENT LIGHT FIXTURE	⊕	
⊕	RECESSED INCANDESCENT LIGHT FIXTURE (VP) = VAPOR PROOF	⊕	
⊕	EXHAUST FAN (VENT TO EXTERIOR)	⊕	
⊕	EXHAUST FAN/LIGHT COMBINATION (VENT TO EXTERIOR)	⊕	
⊕	FLUORESCENT LIGHT FIXTURE	⊕	
⊕	TECH HUB SYSTEM	⊕	
⊕	DUPLEX OUTLET	⊕	
⊕WP/GFI	WEATHERPROOF GFI DUPLEX OUTLET	⊕	
⊕GFI	GROUND-FAULT CIRCUIT-INTERRUPTER DUPLEX OUTLET	⊕	
⊕	HALF-SWITCHED DUPLEX OUTLET	⊕	
⊕220V	220 VOLT OUTLET	⊕	
⊕	REINFORCED JUNCTION BOX	⊕	
⊕	WALL SWITCH	⊕	
⊕3	THREE-WAY SWITCH	⊕	
⊕4	FOUR-WAY SWITCH	⊕	
⊕	DUPLEX OUTLET	⊕	
⊕	CEILING MOUNTED INCANDESCENT LIGHT FIXTURE	⊕	
⊕	WALL MOUNTED INCANDESCENT LIGHT FIXTURE	⊕	
⊕	RECESSED INCANDESCENT LIGHT FIXTURE (VP) = VAPOR PROOF	⊕	
⊕	EXHAUST FAN (VENT TO EXTERIOR)	⊕	
⊕	EXHAUST FAN/LIGHT COMBINATION (VENT TO EXTERIOR)	⊕	
⊕	FLUORESCENT LIGHT FIXTURE	⊕	
⊕	TECH HUB SYSTEM	⊕	
⊕	DUPLEX OUTLET	⊕	
⊕WP/GFI	WEATHERPROOF GFI DUPLEX OUTLET	⊕	
⊕GFI	GROUND-FAULT CIRCUIT-INTERRUPTER DUPLEX OUTLET	⊕	
⊕	HALF-SWITCHED DUPLEX OUTLET	⊕	
⊕220V	220 VOLT OUTLET	⊕	
⊕	REINFORCED JUNCTION BOX	⊕	
⊕	WALL SWITCH	⊕	
⊕3	THREE-WAY SWITCH	⊕	
⊕4	FOUR-WAY SWITCH	⊕	
⊕	DUPLEX OUTLET	⊕	
⊕	CEILING MOUNTED INCANDESCENT LIGHT FIXTURE	⊕	
⊕	WALL MOUNTED INCANDESCENT LIGHT FIXTURE	⊕	
⊕	RECESSED INCANDESCENT LIGHT FIXTURE (VP) = VAPOR PROOF	⊕	
⊕	EXHAUST FAN (VENT TO EXTERIOR)	⊕	
⊕	EXHAUST FAN/LIGHT COMBINATION (VENT TO EXTERIOR)	⊕	
⊕	FLUORESCENT LIGHT FIXTURE	⊕	
⊕	TECH HUB SYSTEM	⊕	
⊕	DUPLEX OUTLET	⊕	
⊕WP/GFI	WEATHERPROOF GFI DUPLEX OUTLET	⊕	
⊕GFI	GROUND-FAULT CIRCUIT-INTERRUPTER DUPLEX OUTLET	⊕	
⊕	HALF-SWITCHED DUPLEX OUTLET	⊕	
⊕220V	220 VOLT OUTLET	⊕	
⊕	REINFORCED JUNCTION BOX	⊕	
⊕	WALL SWITCH	⊕	
⊕3	THREE-WAY SWITCH	⊕	
⊕4	FOUR-WAY SWITCH	⊕	
⊕	DUPLEX OUTLET	⊕	
⊕	CEILING MOUNTED INCANDESCENT LIGHT FIXTURE	⊕	
⊕	WALL MOUNTED INCANDESCENT LIGHT FIXTURE	⊕	
⊕	RECESSED INCANDESCENT LIGHT FIXTURE (VP) = VAPOR PROOF	⊕	
⊕	EXHAUST FAN (VENT TO EXTERIOR)	⊕	
⊕	EXHAUST FAN/LIGHT COMBINATION (VENT TO EXTERIOR)	⊕	
⊕	FLUORESCENT LIGHT FIXTURE	⊕	
⊕	TECH HUB SYSTEM	⊕	
⊕	DUPLEX OUTLET	⊕	
⊕WP/GFI	WEATHERPROOF GFI DUPLEX OUTLET	⊕	
⊕GFI	GROUND-FAULT CIRCUIT-INTERRUPTER DUPLEX OUTLET	⊕	
⊕	HALF-SWITCHED DUPLEX OUTLET	⊕	
⊕220V	220 VOLT OUTLET	⊕	
⊕	REINFORCED JUNCTION BOX	⊕	
⊕	WALL SWITCH	⊕	
⊕3	THREE-WAY SWITCH	⊕	
⊕4	FOUR-WAY SWITCH	⊕	
⊕	DUPLEX OUTLET	⊕	
⊕	CEILING MOUNTED INCANDESCENT LIGHT FIXTURE	⊕	
⊕	WALL MOUNTED INCANDESCENT LIGHT FIXTURE	⊕	
⊕	RECESSED INCANDESCENT LIGHT FIXTURE (VP) = VAPOR PROOF	⊕	
⊕	EXHAUST FAN (VENT TO EXTERIOR)	⊕	
⊕	EXHAUST FAN/LIGHT COMBINATION (VENT TO EXTERIOR)	⊕	
⊕	FLUORESCENT LIGHT FIXTURE	⊕	
⊕	TECH HUB SYSTEM	⊕	
⊕	DUPLEX OUTLET	⊕	
⊕WP/GFI	WEATHERPROOF GFI DUPLEX OUTLET	⊕	
⊕GFI	GROUND-FAULT CIRCUIT-INTERRUPTER DUPLEX OUTLET	⊕	
⊕	HALF-SWITCHED DUPLEX OUTLET	⊕	
⊕220V	220 VOLT OUTLET	⊕	
⊕	REINFORCED JUNCTION BOX	⊕	
⊕	WALL SWITCH	⊕	
⊕3	THREE-WAY SWITCH	⊕	
⊕4	FOUR-WAY SWITCH	⊕	
⊕	DUPLEX OUTLET	⊕	
⊕	CEILING MOUNTED INCANDESCENT LIGHT FIXTURE	⊕	
⊕	WALL MOUNTED INCANDESCENT LIGHT FIXTURE	⊕	
⊕	RECESSED INCANDESCENT LIGHT FIXTURE (VP) = VAPOR PROOF	⊕	
⊕	EXHAUST FAN (VENT TO EXTERIOR)	⊕	
⊕	EXHAUST FAN/LIGHT COMBINATION (VENT TO EXTERIOR)	⊕	
⊕	FLUORESCENT LIGHT FIXTURE	⊕	
⊕	TECH HUB SYSTEM	⊕	
⊕	DUPLEX OUTLET	⊕	
⊕WP/GFI	WEATHERPROOF GFI DUPLEX OUTLET	⊕	
⊕GFI	GROUND-FAULT CIRCUIT-INTERRUPTER DUPLEX OUTLET	⊕	
⊕	HALF-SWITCHED DUPLEX OUTLET	⊕	
⊕220V	220 VOLT OUTLET	⊕	
⊕	REINFORCED JUNCTION BOX	⊕	
⊕	WALL SWITCH	⊕	
⊕3	THREE-WAY SWITCH	⊕	
⊕4	FOUR-WAY SWITCH	⊕	
⊕	DUPLEX OUTLET	⊕	
⊕	CEILING MOUNTED INCANDESCENT LIGHT FIXTURE	⊕	
⊕	WALL MOUNTED INCANDESCENT LIGHT FIXTURE	⊕	
⊕	RECESSED INCANDESCENT LIGHT FIXTURE (VP) = VAPOR PROOF	⊕	
⊕	EXHAUST FAN (VENT TO EXTERIOR)	⊕	
⊕	EXHAUST FAN/LIGHT COMBINATION (VENT TO EXTERIOR)	⊕	
⊕	FLUORESCENT LIGHT FIXTURE	⊕	
⊕	TECH HUB SYSTEM	⊕	
⊕	DUPLEX OUTLET	⊕	
⊕WP/GFI	WEATHERPROOF GFI DUPLEX OUTLET	⊕	
⊕GFI	GROUND-FAULT CIRCUIT-INTERRUPTER DUPLEX OUTLET	⊕	
⊕	HALF-SWITCHED DUPLEX OUTLET	⊕	
⊕220V	220 VOLT OUTLET	⊕	
⊕	REINFORCED JUNCTION BOX	⊕	
⊕	WALL SWITCH	⊕	
⊕3	THREE-WAY SWITCH	⊕	
⊕4	FOUR-WAY SWITCH	⊕	
⊕	DUPLEX OUTLET	⊕	
⊕	CEILING MOUNTED INCANDESCENT LIGHT FIXTURE	⊕	
⊕	WALL MOUNTED INCANDESCENT LIGHT FIXTURE	⊕	
⊕	RECESSED INCANDESCENT LIGHT FIXTURE (VP) = VAPOR PROOF	⊕	
⊕	EXHAUST FAN (VENT TO EXTERIOR)	⊕	
⊕	EXHAUST FAN/LIGHT COMBINATION (VENT TO EXTERIOR)	⊕	
⊕	FLUORESCENT LIGHT FIXTURE	⊕	
⊕	TECH HUB SYSTEM	⊕	
⊕	DUPLEX OUTLET	⊕	
⊕WP/GFI	WEATHERPROOF GFI DUPLEX OUTLET	⊕	
⊕GFI	GROUND-FAULT CIRCUIT-INTERRUPTER DUPLEX OUTLET	⊕	
⊕	HALF-SWITCHED DUPLEX OUTLET	⊕	
⊕220V	220 VOLT OUTLET	⊕	
⊕	REINFORCED JUNCTION BOX	⊕	
⊕	WALL SWITCH	⊕	
⊕3	THREE-WAY SWITCH	⊕	
⊕4	FOUR-WAY SWITCH	⊕	
⊕	DUPLEX OUTLET	⊕	
⊕	CEILING MOUNTED INCANDESCENT LIGHT FIXTURE	⊕	
⊕	WALL MOUNTED INCANDESCENT LIGHT FIXTURE	⊕	
⊕	RECESSED INCANDESCENT LIGHT FIXTURE (VP) = VAPOR PROOF	⊕	
⊕	EXHAUST FAN (VENT TO EXTERIOR)	⊕	
⊕	EXHAUST FAN/LIGHT COMBINATION (VENT TO EXTERIOR)	⊕	
⊕	FLUORESCENT LIGHT FIXTURE	⊕	
⊕	TECH HUB SYSTEM	⊕	
⊕	DUPLEX OUTLET	⊕	
⊕WP/GFI	WEATHERPROOF GFI DUPLEX OUTLET	⊕	
⊕GFI	GROUND-FAULT CIRCUIT-INTERRUPTER DUPLEX OUTLET	⊕	
⊕	HALF-SWITCHED DUPLEX OUTLET	⊕	
⊕220V	220 VOLT OUTLET	⊕	
⊕	REINFORCED JUNCTION BOX	⊕	
⊕	WALL SWITCH	⊕	
⊕3	THREE-WAY SWITCH	⊕	
⊕4	FOUR-WAY SWITCH	⊕	
⊕	DUPLEX OUTLET	⊕	
⊕	CEILING MOUNTED INCANDESCENT LIGHT FIXTURE	⊕	
⊕	WALL MOUNTED INCANDESCENT LIGHT FIXTURE	⊕	
⊕	RECESSED INCANDESCENT LIGHT FIXTURE (VP) = VAPOR PROOF	⊕	
⊕	EXHAUST FAN (VENT TO EXTERIOR)	⊕	
⊕	EXHAUST FAN/LIGHT COMBINATION (VENT TO EXTERIOR)	⊕	
⊕	FLUORESCENT LIGHT FIXTURE	⊕	
⊕	TECH HUB SYSTEM	⊕	
⊕	DUPLEX OUTLET	⊕	
⊕WP/GFI	WEATHERPROOF GFI DUPLEX OUTLET	⊕	
⊕GFI	GROUND-FAULT CIRCUIT-INTERRUPTER DUPLEX OUTLET	⊕	
⊕	HALF-SWITCHED DUPLEX OUTLET	⊕	
⊕220V	220 VOLT OUTLET	⊕	
⊕	REINFORCED JUNCTION BOX	⊕	
⊕	WALL SWITCH	⊕	
⊕3	THREE-WAY SWITCH	⊕	
⊕4	FOUR-WAY SWITCH	⊕	
⊕	DUPLEX OUTLET	⊕	
⊕	CEILING MOUNTED INCANDESCENT LIGHT FIXTURE	⊕	
⊕	WALL MOUNTED INCANDESCENT LIGHT FIXTURE	⊕	
⊕	RECESSED INCANDESCENT LIGHT FIXTURE (VP) = VAPOR PROOF	⊕	
⊕	EXHAUST FAN (VENT TO EXTERIOR)	⊕	
⊕	EXHAUST FAN/LIGHT COMBINATION (VENT TO EXTERIOR)	⊕	
⊕	FLUORESCENT LIGHT FIXTURE	⊕	
⊕	TECH HUB SYSTEM	⊕	
⊕	DUPLEX OUTLET		

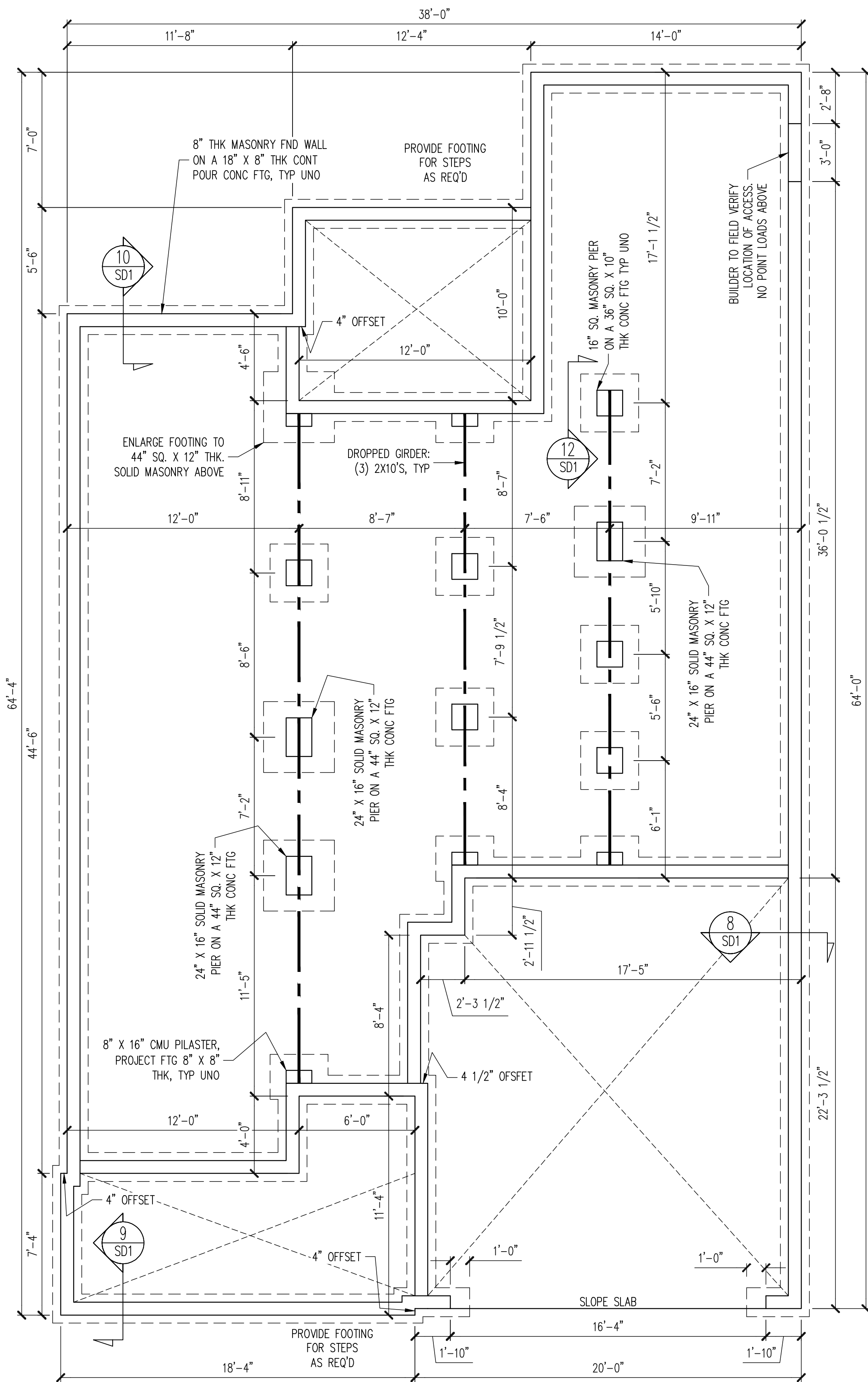

FOUNDATION PLAN
CRAWLSPACE OPTION
COASTAL ELEVATION

Craftsman
See pg S7

1/4" = 1'-0"

- NOTES:
- HEIGHT AND BACKFILL LIMITATIONS FOR FOUNDATION WALLS ARE TO BE GOVERNED BY THE NCSBC, LATEST EDITION.
 - FIBER MESH REINFORCED CONCRETE MAY BE USED IN LIEU OF WELDED WIRE FABRIC. SEE SECTION 6.01 OF THE CONSTRUCTION SPECIFICATIONS FOR ALLOWABLE SUBSTITUTION DETAILS.

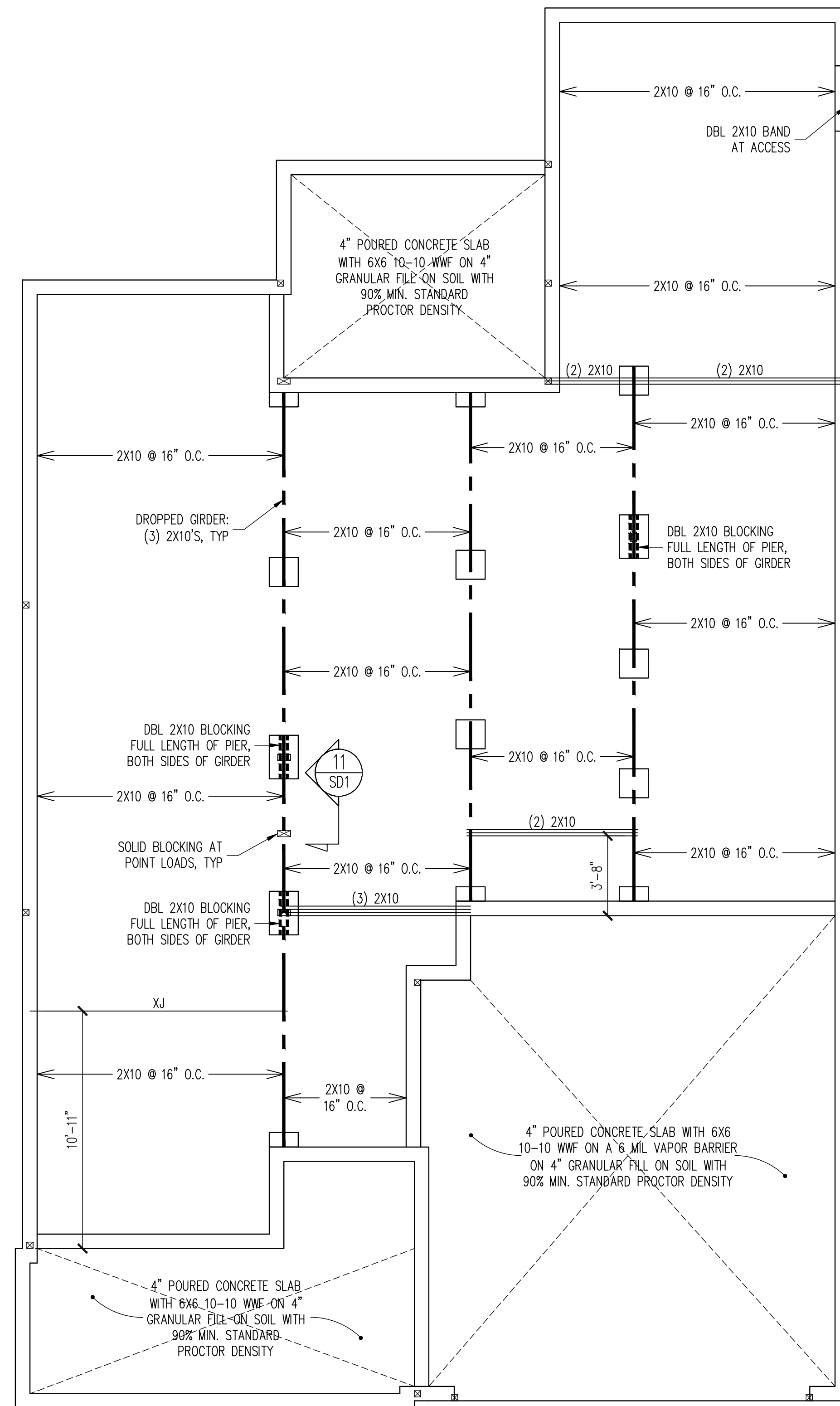

CRAWL SPACE FRAMING PLAN
COASTAL ELEVATION

Craftsman
See pg S8

1/4" = 1'-0"

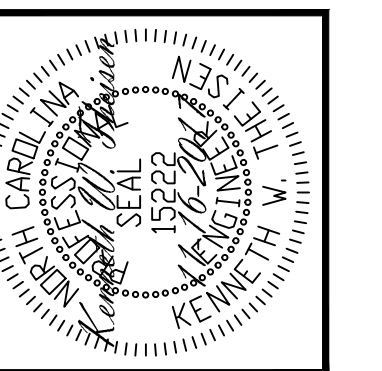

ENGINEERING SEAL VALID FOR 1 YEAR ONLY.
The structural design of this plan is the property of Engineering Tech Associates, P.A. These plans are for the client listed only. Engineering Tech Associates, P.A. assumes no liability for these plans if construction or permitting takes place more than 1 year after the seal date without written permission from Engineering Tech Associates, P.A.

CLIENT:	MCKEE HOMES, INC.
SCOPE:	STRUCTURAL ADDENDUM
LOT #:	
ENG. KWT/DTN	
REV:	
DATE:	11-16-2017

PLAN NO.
WINSTON RH

PROJECT NO.
17-29-113R

SHEET NO.
S2

2 of 23

P.T. 4X4 POST, WRAP AS REQ'D, ATTACH TO FND BELOW WITH SIMP. ABA44Z POST BASE AND TAPCON LDT583 ANCHOR. OPTION: (3) KIP MIN. RATED COLUMN AND HOLD DOWN PER BUILDER

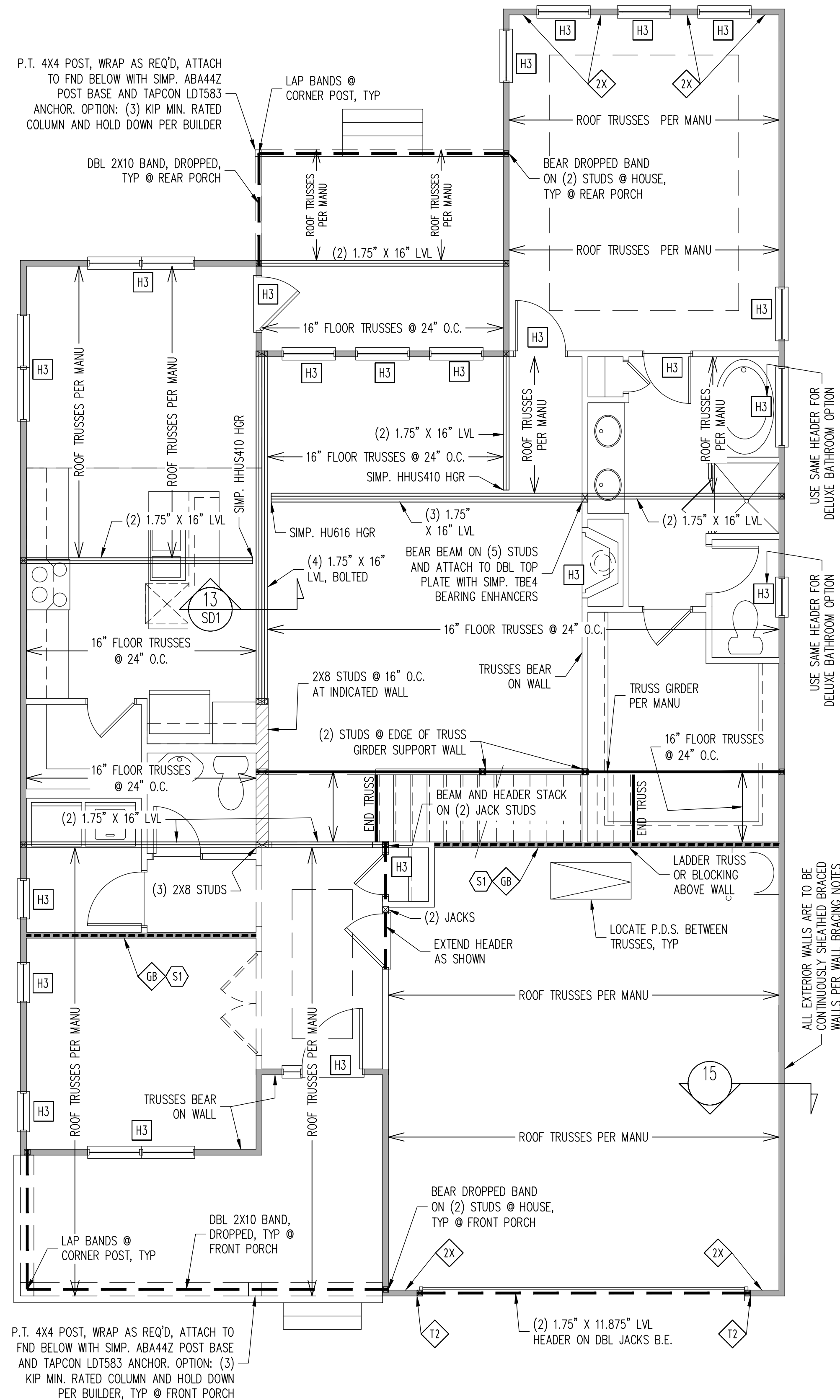

1ST FLOOR FRAMING PLAN
~~COASTAL~~ ELEVATION
 WALLS AND CEILING
 1/4" = 1'-0"

Craftsman
 See pg S9

WALL BRACING
 1ST FLOOR ONLY

ALL EXTERIOR STUD WALLS ARE TO BE CONTINUOUSLY SHEATHED WITH 7/16 APA RATED OSB NAILED TO STUDS WITH 8d NAILS @ 6" O.C. AT PANEL EDGES, 12" O.C. IN PANEL FIELD. BLOCKING AT HORIZONTAL JOINTS IN BRACED WALL LINES ONLY REQUIRED AT SHADED WALLS, UNO

SHADED WALLS:

- GB - INTERIOR BRACED WALL WITH GYPSUM BOARD. 1/2" GB BOTH SIDES OF WALL ATTACHED TO PANEL EDGES, INCLUDING TOP AND BOTTOM PLATES, AT 7" O.C.
- 2X - SHEATH BOTH SIDES OF STUD WALL WITH 7/16 APA RATED OSB, NAILED TO STUDS WITH 8d NAILS @ 6" O.C. AT PANEL EDGES, 12" O.C. IN PANEL FIELD.
- T2 - SIMPSON LTT19 HOLD-DOWN SECURED AS UPLIFT DEVICE TO CORNER STUDS OR KING/JACKS STUDS. ATTACH TO FOUNDATION OR SLAB THROUGH P.T. SILL PLATE WITH 3/4" DIA. ANCHOR BOLT.

BUILDER PERMITTED TO SUBSTITUTE INTERIOR OSB SHEATHING WITH THERMO-PLY BLUE PROTECTIVE SHEATHING. REFERENCE TECHNICAL EVALUATION REPORT COL#10-38 PROVIDED BY DRJ ENGINEERING, LLC AND SEALED BY RYAN DEXTER, P.E.

PROVIDED CONTINUOUS SHEATHING = 221" MIN.
 -WALL BRACING IS BY ENGINEERED DESIGN AND NOT PRESCRIPTIVE PER SECTION 602.10 OF THE 2012 NCR. CONTINUOUS SHEATHING HAS BEEN PROVIDED, ALONG WITH ALTERNATIVE METHODS TO INSURE THE MINIMUM INTENT OF SECTION 602.10 OF THE 2012 NCR HAS BEEN MET AND EXCEEDED.

FRAMING SCHEDULE
 1ST FLOOR ONLY

- S1 TRUSS OR BLOCKING REQUIRED ABOVE AND BELOW ALL BRACED WALLS. NAIL SUBFLOOR ABOVE WALL TO TRUSS / BLOCKING WITH 8d NAILS @ 6" O.C. TOE NAIL TRUSS / BLOCKING ABOVE WALL TO TOP PLATE WITH 16d TOE NAILS @ 6" O.C. ATTACH SOLE PLATE OF BRACED WALL TO FOUNDATION BELOW PER BRACED WALL DETAILS

REQUIRED STUDS FOR BEAM SUPPORT

REFER TO SECTIONS 5.02 - 5.06 OF THE CONSTRUCTION SPECIFICATIONS FOR REQUIRED NUMBER OF STUDS FOR BEAM SUPPORT, TYP UNO.

HEADER SCHEDULE

- H1 SINGLE 2X4 TURNED FLAT (A)
- H2 (2) 2X4'S ON SINGLE JACKS (B)
- H3 (2) 2X10'S ON SINGLE JACKS (C)
- H4 (2) 1.75" X 9.25" LVL'S ON DBL JACKS

- (A) TYPICAL FOR INTERIOR NON LOAD BEARING WALLS ONLY, ROUGH OPENING 38" MAX.
- (B) TYPICAL FOR INTERIOR NON LOAD BEARING WALLS ONLY, ROUGH OPNG 38" TO 74" MAX.
- (C) TYPICAL FOR ALL CONDITIONS NOT LISTED IN (A) OR (B) UNO.

NOTES:
 -HEADERS IN NON LOAD BEARING INTERIOR WALLS ARE NOT LABELED.

*REQUIRED NUMBER OF KING STUDS FOR EXTERIOR HEADERS DETERMINED BY NCRBC TABLE 602.3(5) UNLESS NOTED OTHERWISE ON PLAN.

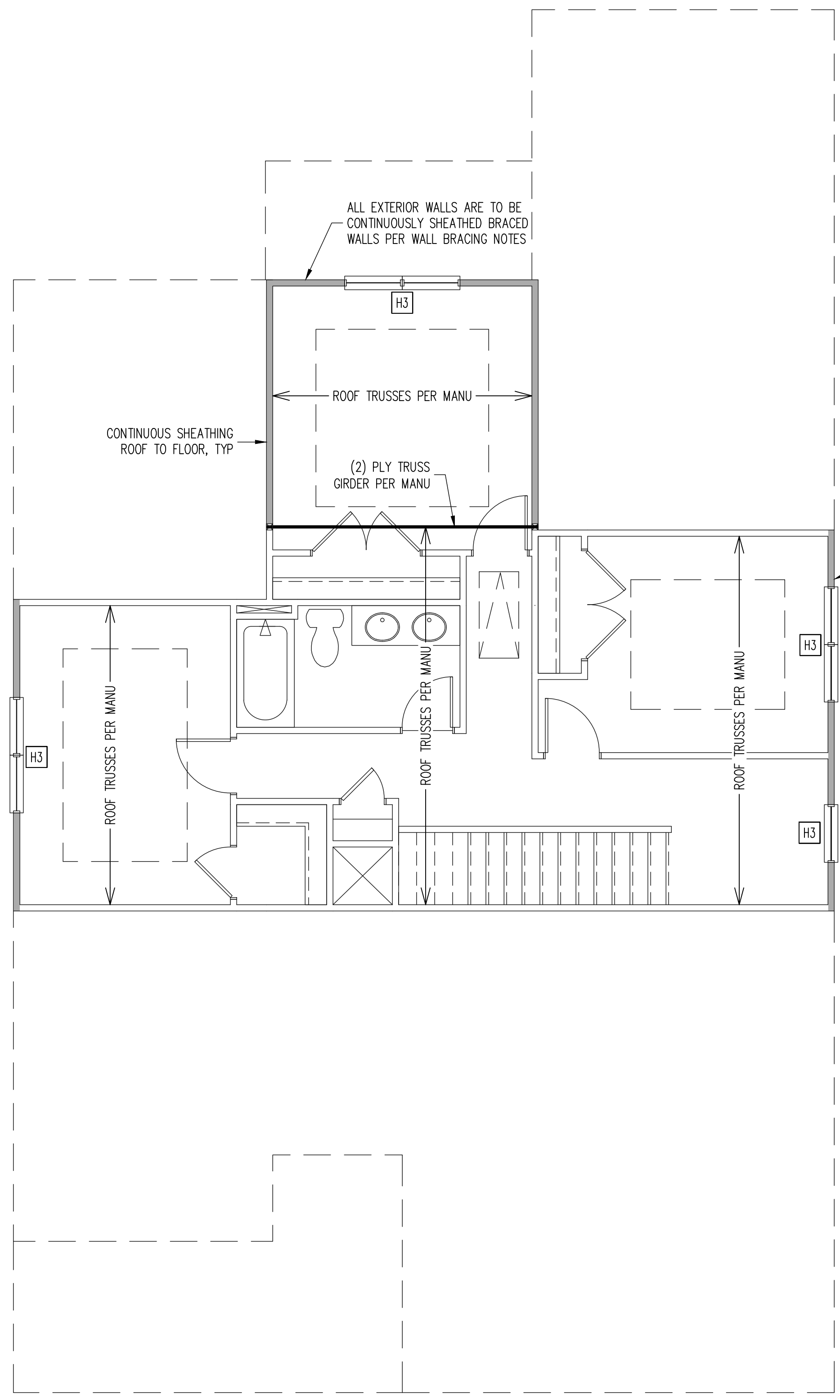

2ND FLOOR FRAMING PLAN
 ALL ELEVATIONS
 WALLS AND CEILING
 1/4" = 1'-0"

WALL BRACING
 2ND FLOOR ONLY

ALL EXTERIOR STUD WALLS ARE TO BE CONTINUOUSLY SHEATHED WITH 7/16 APA RATED OSB NAILED TO STUDS WITH 8d NAILS @ 6" O.C. AT PANEL EDGES, 12" O.C. IN PANEL FIELD.

TRUSS OR BLOCKING REQUIRED ABOVE AND BELOW ALL BRACED WALLS. NAIL SUBFLOOR ABOVE WALL TO BLOCKING WITH 8d NAILS @ 6" O.C. TOE NAIL TRUSS / BLOCKING ABOVE WALL TO TOP PLATE WITH 16d TOE NAILS @ 6" O.C. NAIL SOLE PLATE OF BRACED WALL TO TRUSS / BLOCKING BELOW WALL WITH (3) 16d NAILS @ 16" O.C. BLOCKING AT HORIZONTAL JOINTS IN BRACED WALL LINES ONLY REQUIRED AT SHADED WALLS, UNO

SHADED WALLS:

-PROVIDED CONTINUOUS SHEATHING = 67" MIN.
 -WALL BRACING IS BY ENGINEERED DESIGN AND NOT PRESCRIPTIVE PER SECTION 602.10 OF THE 2012 NCR. CONTINUOUS SHEATHING HAS BEEN PROVIDED, ALONG WITH ALTERNATIVE METHODS TO INSURE THE MINIMUM INTENT OF SECTION 602.10 OF THE 2012 NCR HAS BEEN MET AND EXCEEDED.

REQUIRED STUDS FOR BEAM SUPPORT

REFER TO SECTIONS 5.02 - 5.06 OF THE CONSTRUCTION SPECIFICATIONS FOR REQUIRED NUMBER OF STUDS FOR BEAM SUPPORT, TYP UNO.

HEADER SCHEDULE

- H1 SINGLE 2X4 TURNED FLAT (A)
- H2 (2) 2X4'S ON SINGLE JACKS (B)
- H3 (2) 2X10'S ON SINGLE JACKS (C)
- H4 (2) 1.75" X 9.25" LVL'S ON DBL JACKS

- (A) TYPICAL FOR INTERIOR NON LOAD BEARING WALLS ONLY, ROUGH OPENING 38" MAX.
- (B) TYPICAL FOR INTERIOR NON LOAD BEARING WALLS ONLY, ROUGH OPNG 38" TO 74" MAX.
- (C) TYPICAL FOR ALL CONDITIONS NOT LISTED IN (A) OR (B) UNO.

NOTES:
 -HEADERS IN NON LOAD BEARING INTERIOR WALLS ARE NOT LABELED.

*REQUIRED NUMBER OF KING STUDS FOR EXTERIOR HEADERS DETERMINED BY NCRBC TABLE 602.3(5) UNLESS NOTED OTHERWISE ON PLAN.

STRUCTURAL ENGINEERS
 License No. C-3870
 183 Wind Chime Court, Suite 100
 Raleigh, North Carolina 27615
 (919) 844-1661 Fax (919) 844-1665

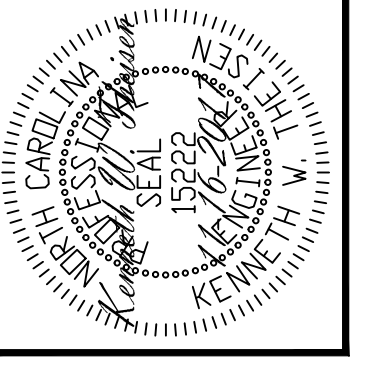

ENGINEERING SEAL VALID FOR 1 YEAR ONLY.
 The structural design of this plan is the property of Engineering Tech Associates, P.A. These plans are for the client listed only. Engineering Tech Associates, P.A. assumes no liability for these plans if construction or permitting takes place more than 1 year after the seal date without written permission from Engineering Tech Associates, P.A.

CLIENT:	MCKEE HOMES, INC.	ENG. KWT/DTN	REV:	DATE: 11-16-2017
SCOPE:	STRUCTURAL ADDENDUM	LOT #:		

PLAN NO.
WINSTON RH

PROJECT NO.
17-29-113R

SHEET NO.
S3

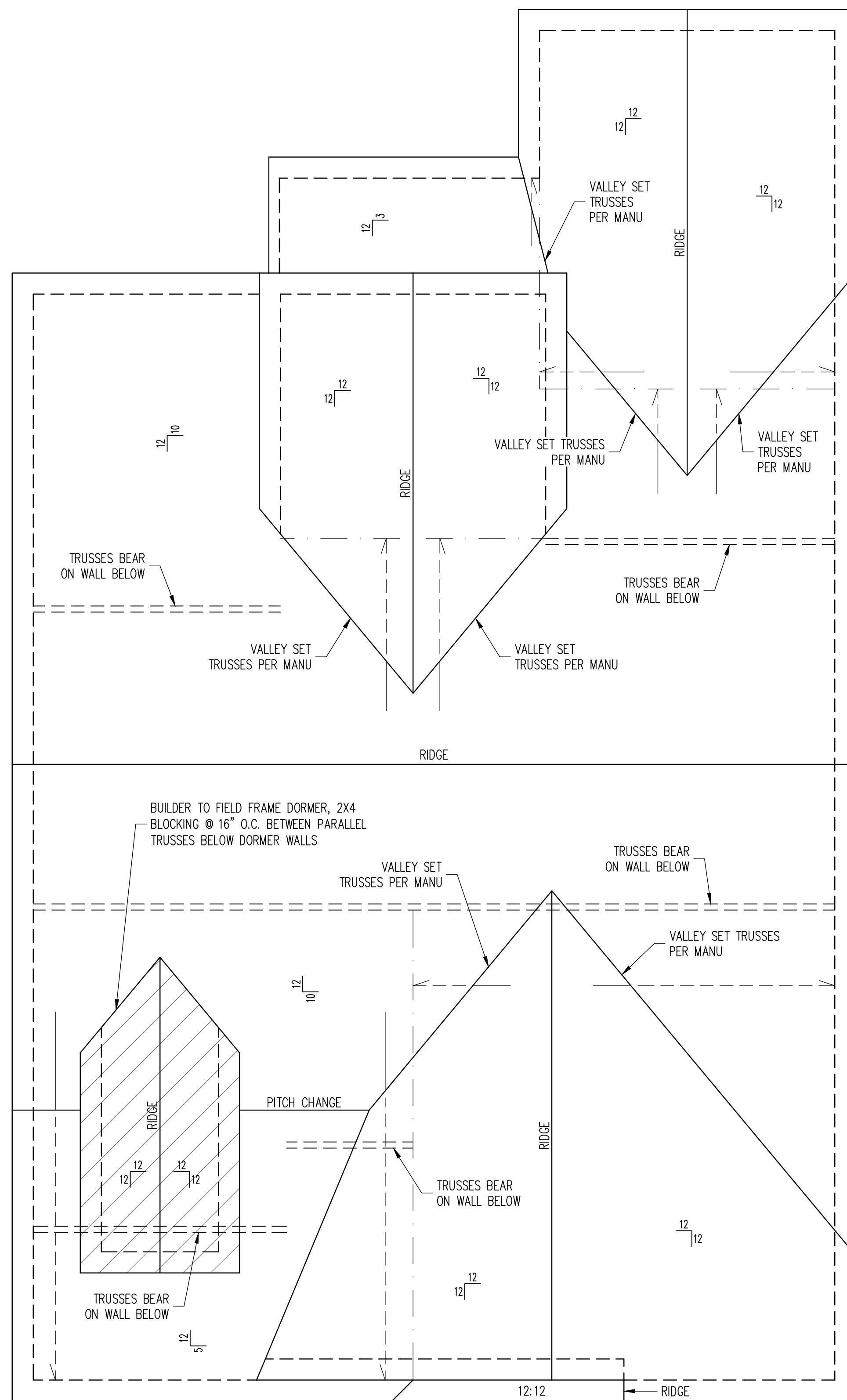

ROOF FRAMING PLAN
CRAFTSMAN ELEVATION
1/4" = 1'-0"

FRAMING NOTES
ROOF ONLY
-ROOF TRUSSES PER MANU TYPICAL UNO
-VERIFY ALL ARCHITECTURAL OVERHANGS, ROOF PITCHES, AND KNEEWALL HEIGHTS PRIOR TO CONSTRUCTION

STRUCTURAL ENGINEERS
License No. C-3870
183 Wind Chime Court, Suite 100
Raleigh, North Carolina 27615
(919) 844-1661 Fax (919) 844-1665

Engineering Tech ASSOCIATES, P.A.

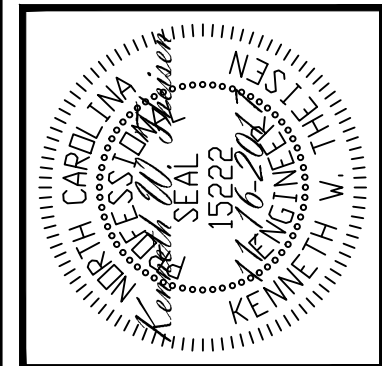

ENGINEERING SEAL VALID FOR 1-YEAR ONLY.
The structural design of this plan is the property of Engineering Tech Associates, P.A. These plans are for the client listed only. Engineering Tech Associates, P.A. assumes no liability for these plans if construction or permitting takes place more than 1 year after the seal date without written permission from Engineering Tech Associates, P.A.

CLIENT:	MCKEE HOMES, INC.
SCOPE:	STRUCTURAL ADDENDUM
LOT #:	ENG: KWT/DTN REV:
DATE:	11-16-2017

PLAN NO.
WINSTON RH

PROJECT NO.
17-29-113R

SHEET NO.
S5

5 of 23

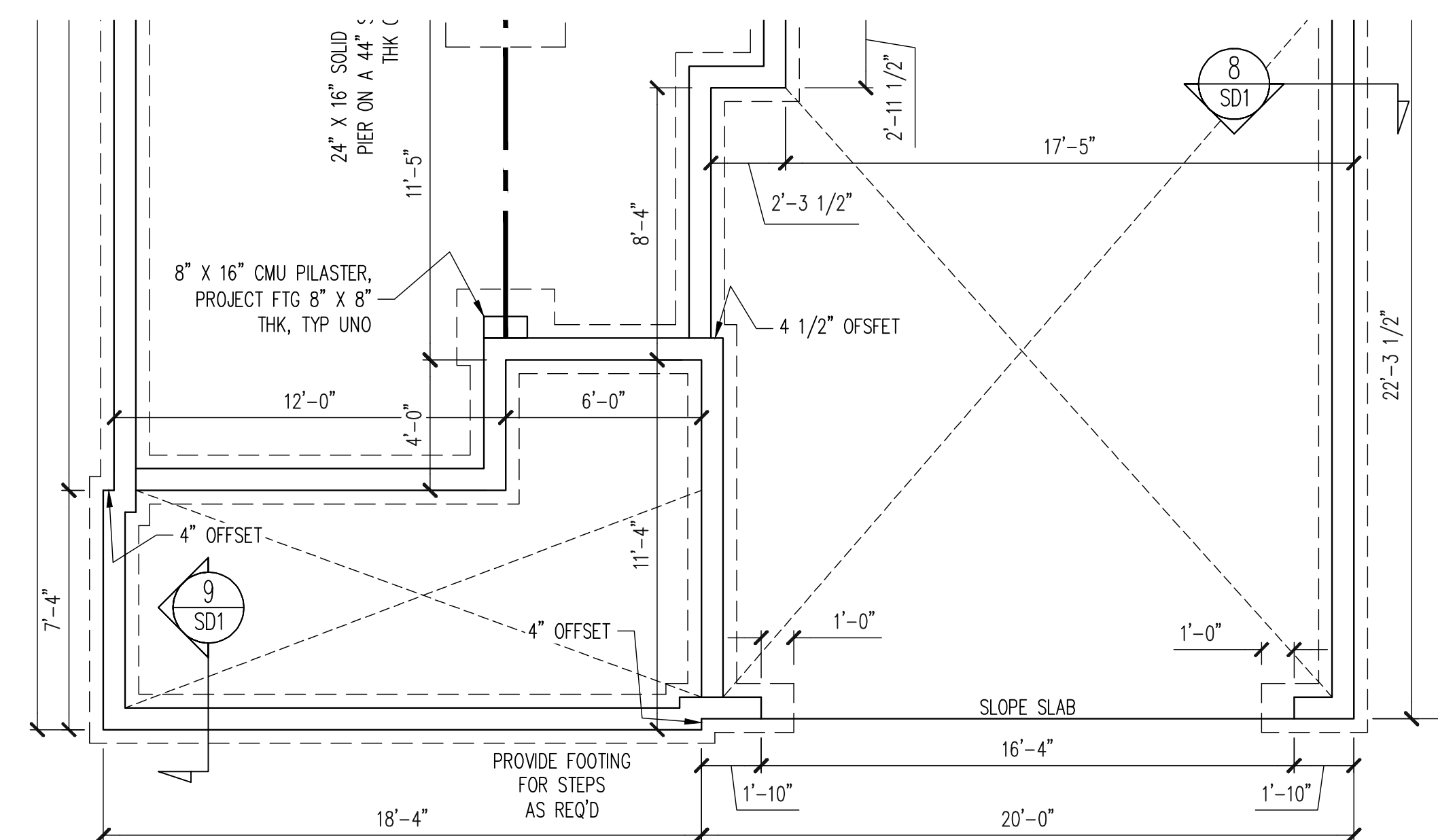

FOUNDATION PLAN
CRAWLSPACE OPTION
CRAFTSMAN ELEVATION
1/4" = 1'-0"

REFER TO SHEET NO. S2
FOR ALL STRUCTURAL
NOTES AND SCHEDULES

Engineering Tech
ASSOCIATES, P.A.
STRUCTURAL ENGINEERS
License No. C-3870
183 Wind Chime Court, Suite 100
Raleigh, North Carolina 27615
(919) 844-1661 Fax (919) 844-1665

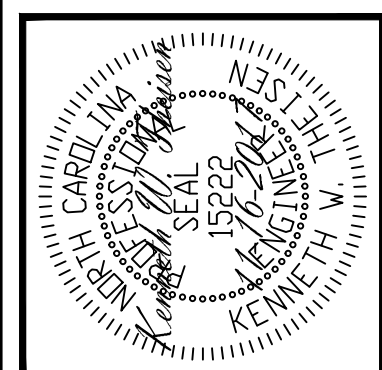

ENGINEERING SEAL VALID FOR 1 YEAR ONLY.
The structural design of this plan is the property of Engineering Tech Associates, P.A. These plans are for the client listed only. Engineering Tech Associates, P.A. assumes no liability for these plans if construction or permitting takes place more than 1 year after the seal date without written permission from Engineering Tech Associates, P.A.

CLIENT:	MCKEE HOMES, INC.
SCOPE:	STRUCTURAL ADDENDUM
LOT #:	ENG. KWT/DTN
REV:	REV.
DATE:	11-16-2017

PLAN NO.
WINSTON RH

PROJECT NO.
17-29-113R

SHEET NO.
S7

7 of 23

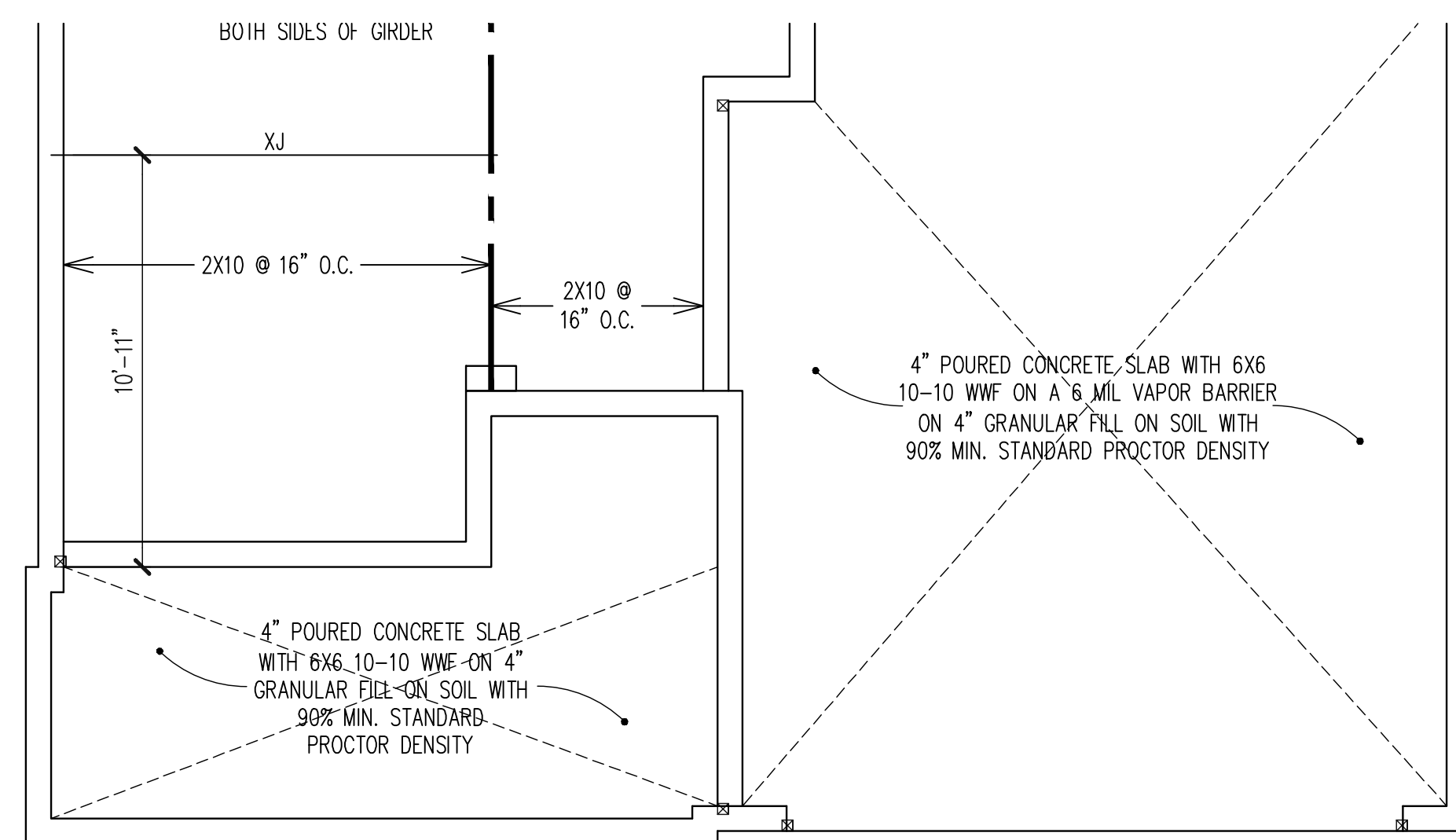

CRAWL SPACE FRAMING PLAN
CRAFTSMAN ELEVATION
1/4" = 1'-0"

REFER TO SHEET NO. S2
FOR ALL STRUCTURAL
NOTES AND SCHEDULES

Engineering Tech
ASSOCIATES, P.A.
STRUCTURAL ENGINEERS
License No. C-3870
183 Wind Chime Court, Suite 100
Raleigh, North Carolina 27615
(919) 844-1661 Fax (919) 844-1665

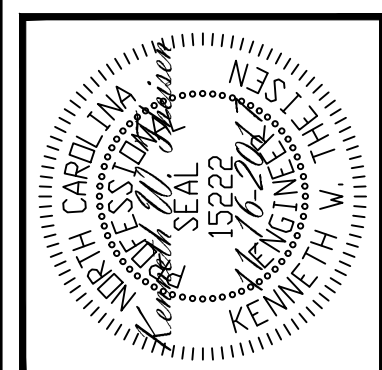

ENGINEERING SEAL VALID FOR 1-YEAR ONLY.
The structural design of this plan is the property of Engineering Tech Associates, P.A. These plans are for the client listed only. Engineering Tech Associates, P.A. assumes no liability for these plans if construction or permitting takes place more than 1 year after the seal date without written permission from Engineering Tech Associates, P.A.

CLIENT:	MCKEE HOMES, INC.
SCOPE:	STRUCTURAL ADDENDUM
LOT #:	
ENG:	KWT/DTN
REV:	
DATE:	11-16-2017

PLAN NO.
WINSTON RH

PROJECT NO.
17-29-113R

SHEET NO.
S8

8 of 23

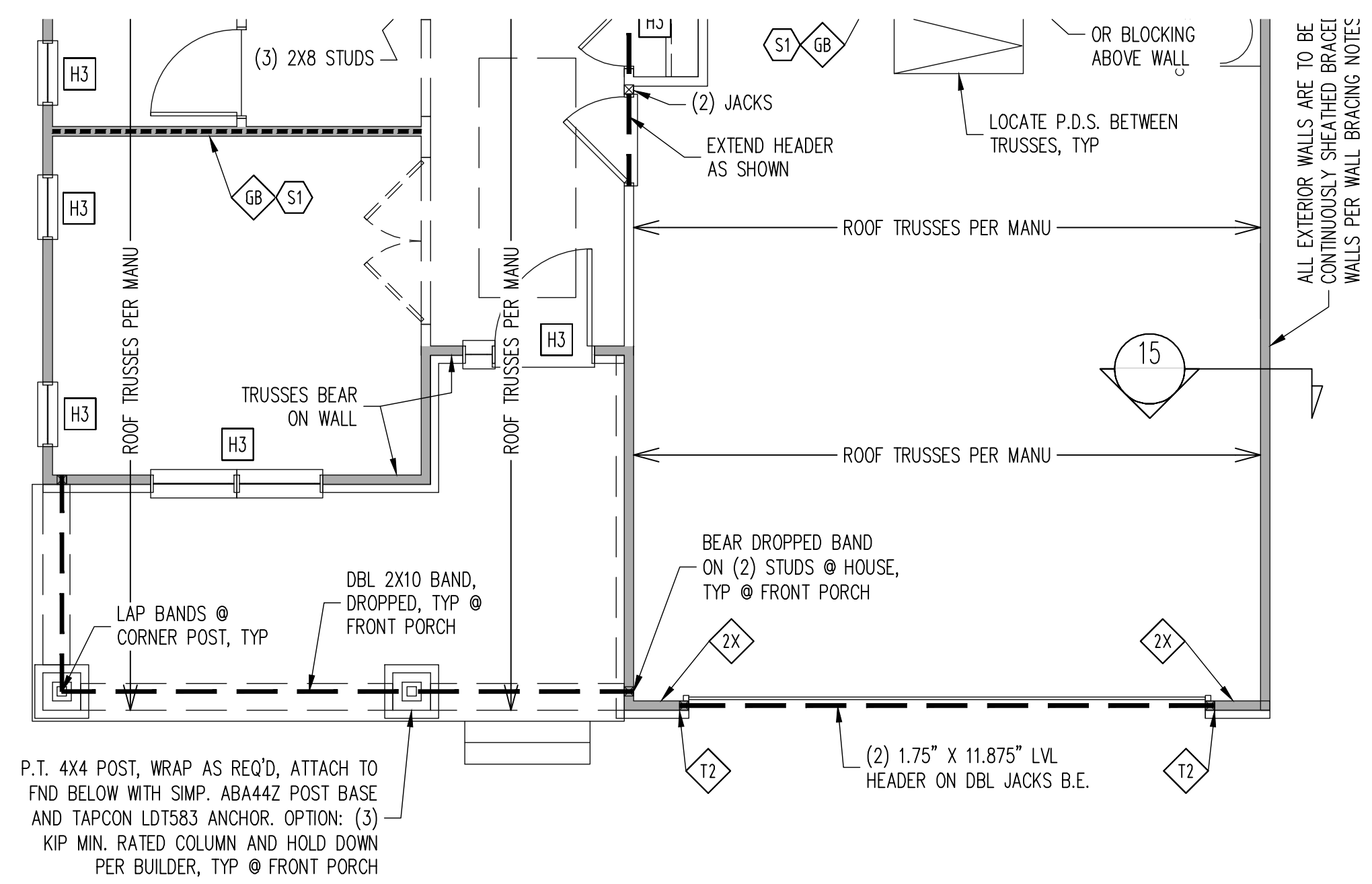

P.T. 4X4 POST, WRAP AS REQ'D, ATTACH TO FND BELOW WITH SIMP. ABA44Z POST BASE AND TAPCON LDT583 ANCHOR. OPTION: (3) KIP MIN. RATED COLUMN AND HOLD DOWN PER BUILDER, TYP @ FRONT PORCH

1ST FLOOR FRAMING PLAN
CRAFTSMAN ELEVATION

WALLS AND CEILING
1/4" = 1'-0"

REFER TO SHEET NO. S3
FOR ALL STRUCTURAL
NOTES AND SCHEDULES

STRUCTURAL ENGINEERS
License No. C-3870
183 Wind Chime Court, Suite 100
Raleigh, North Carolina 27615
(919) 844-1661 Fax (919) 844-1665

Engineering Tech
ASSOCIATES, P.A.

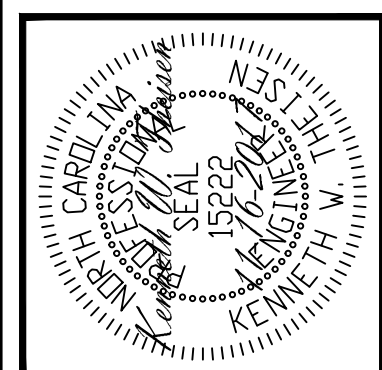

ENGINEERING SEAL VALID FOR 1 YEAR ONLY.
The structural design of this plan is the property of Engineering Tech Associates, P.A. These plans are for the client listed only. Engineering Tech Associates, P.A. assumes no liability for these plans if construction or permitting takes place more than 1 year after the seal date without written permission from Engineering Tech Associates, P.A.

CLIENT:	MCKEE HOMES, INC.
SCOPE:	STRUCTURAL ADDENDUM
LOT #:	ENG: KWT/DTN REV:
DATE:	11-16-2017

PLAN NO.
WINSTON RH

PROJECT NO.
17-29-113R

SHEET NO.
S9

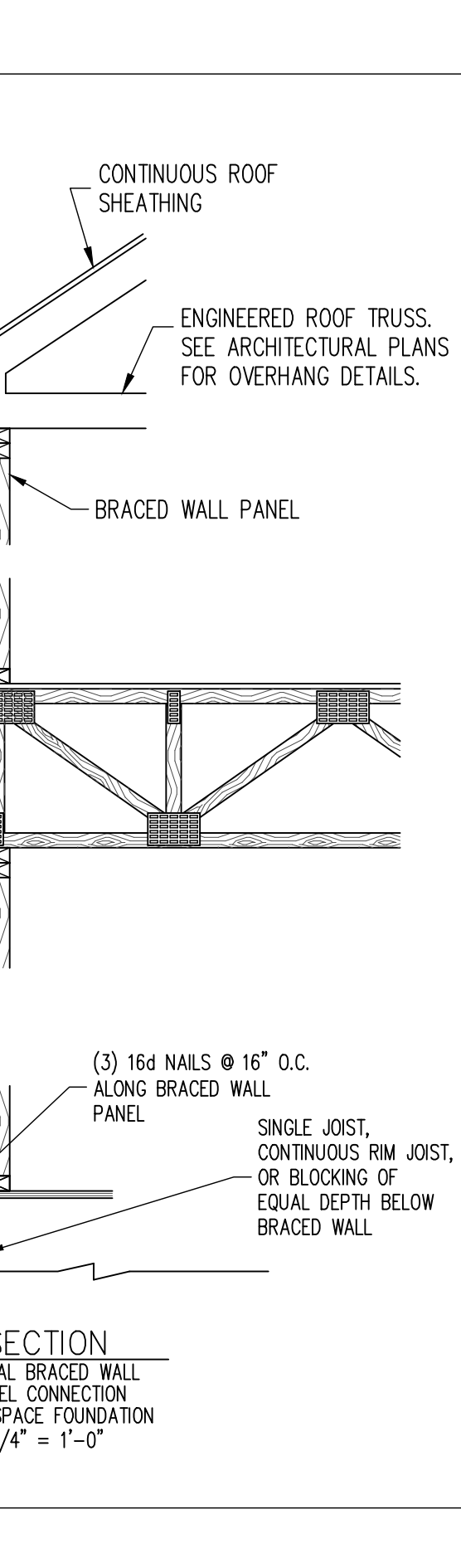
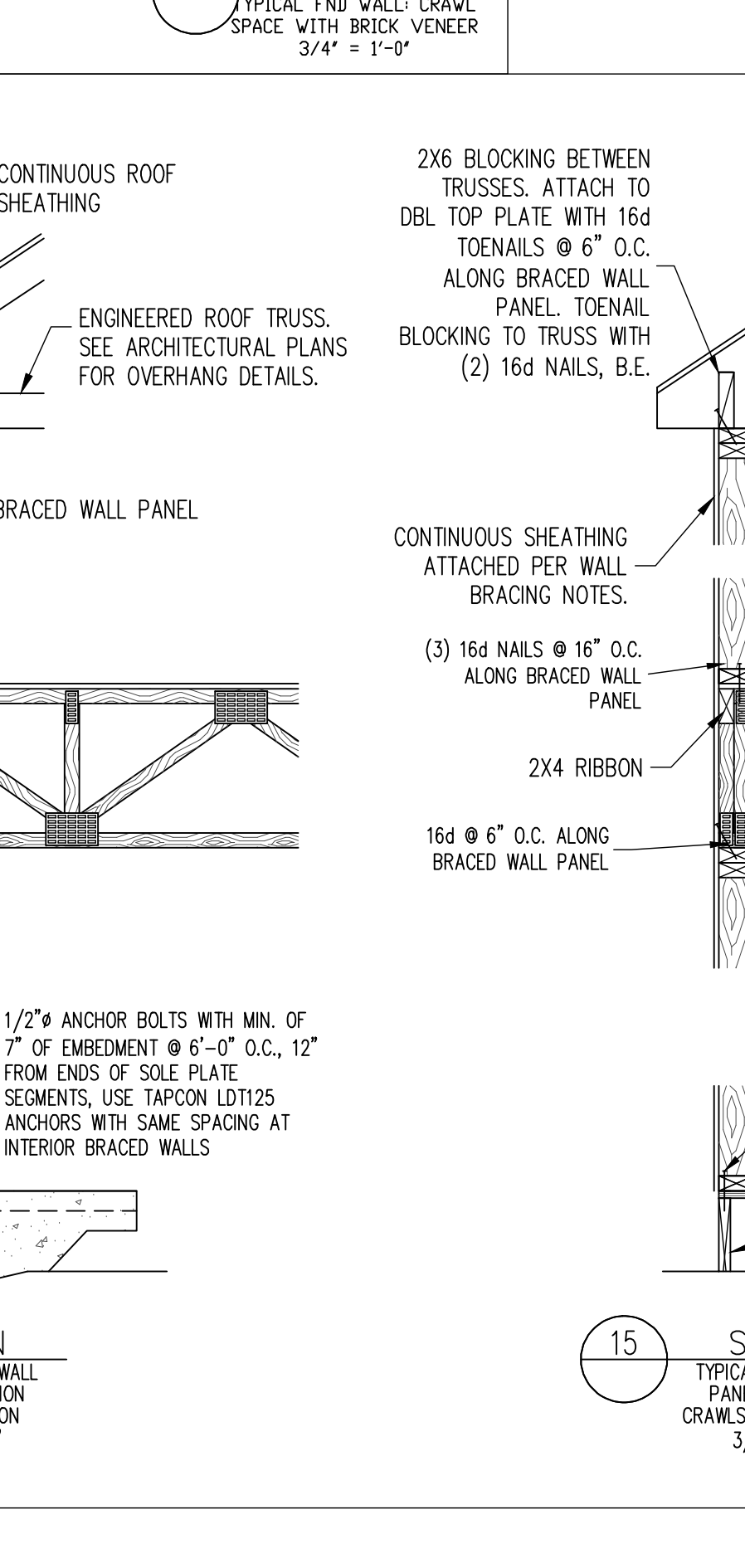
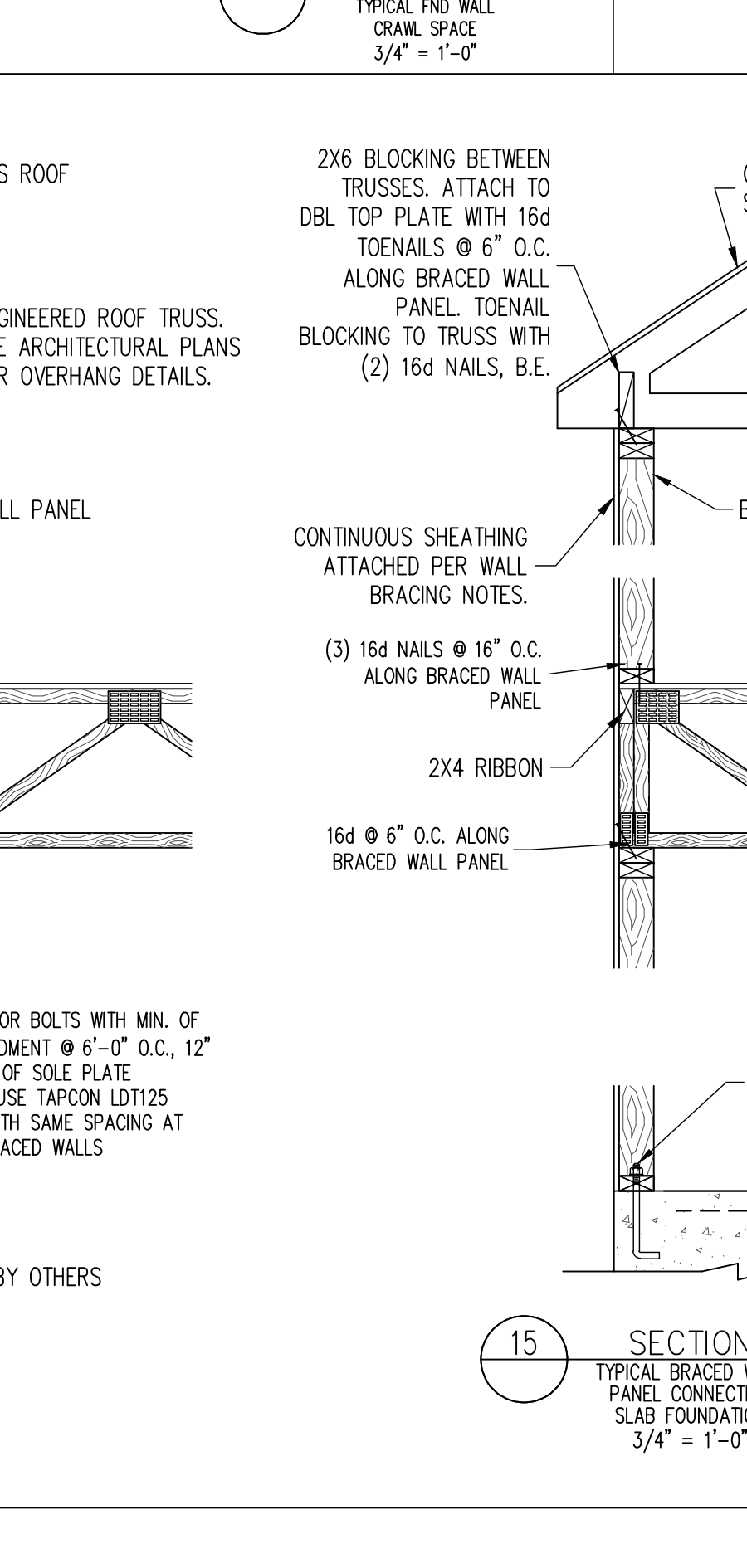
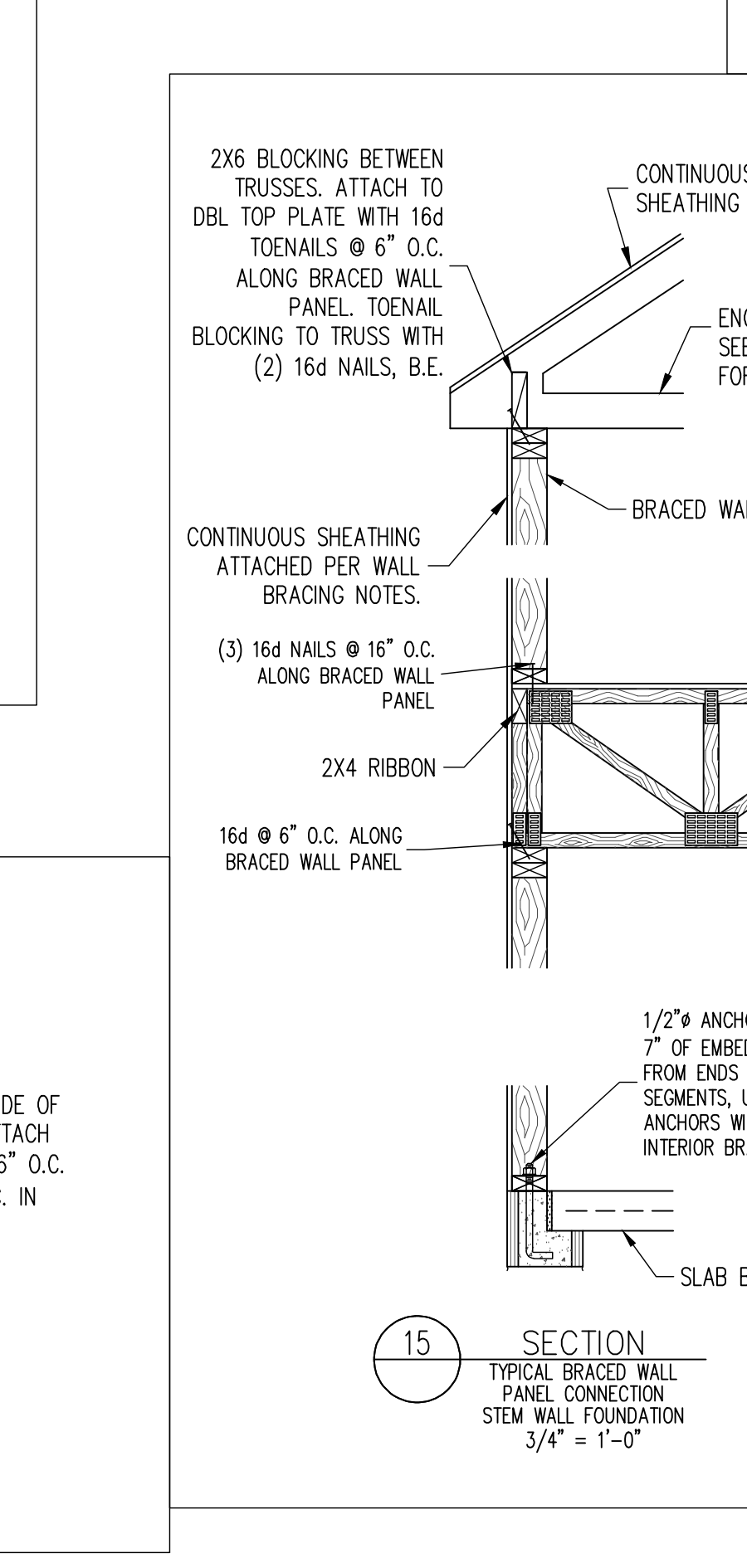
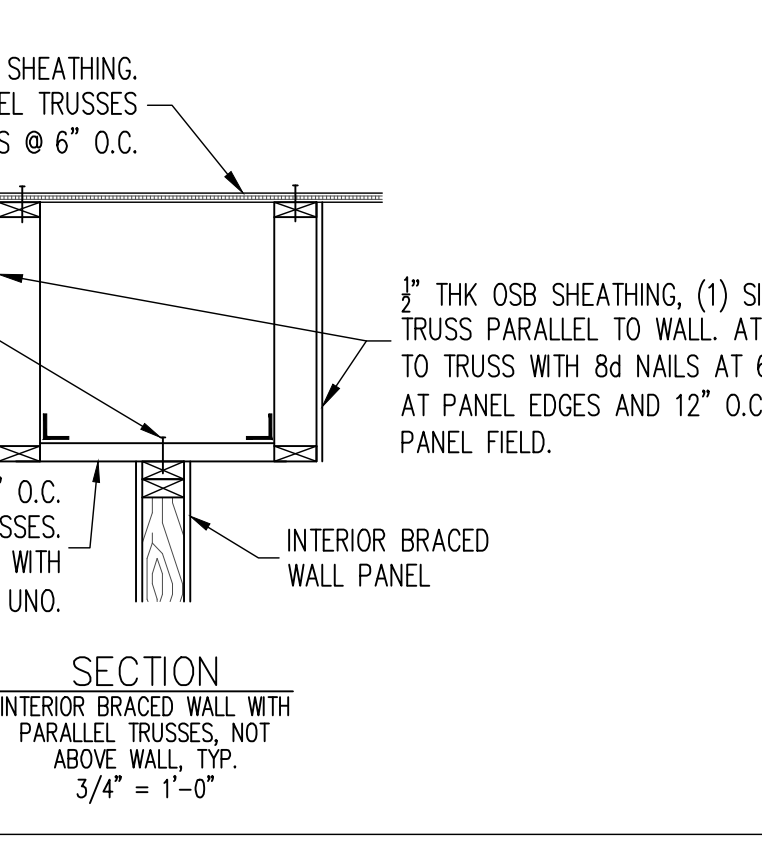
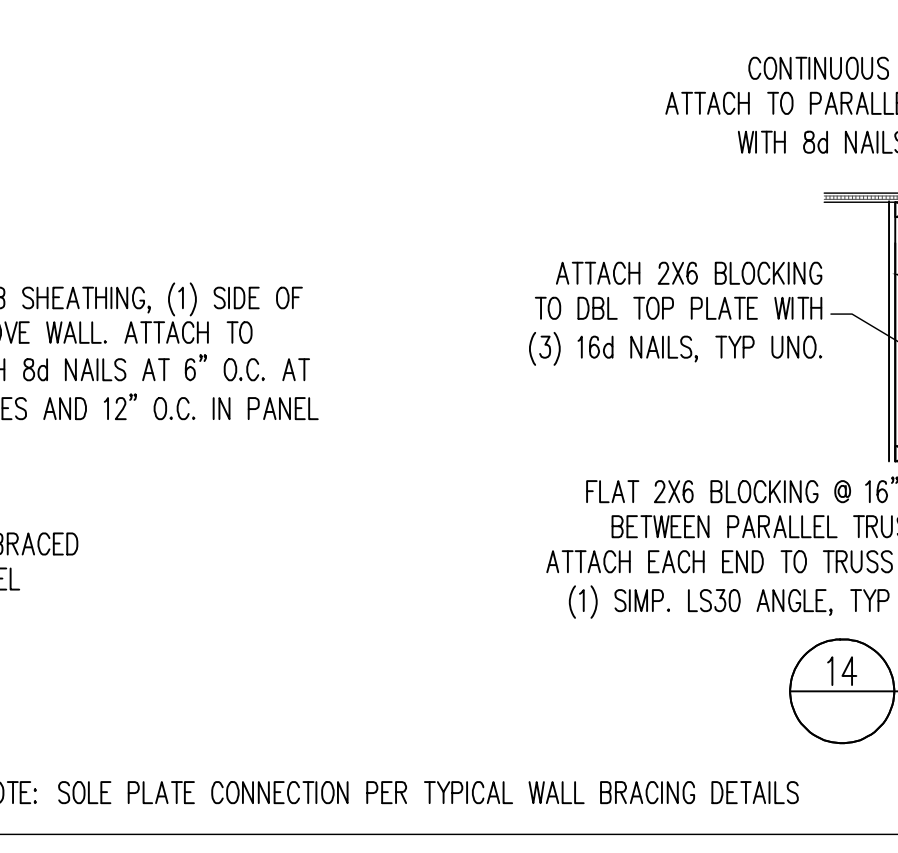
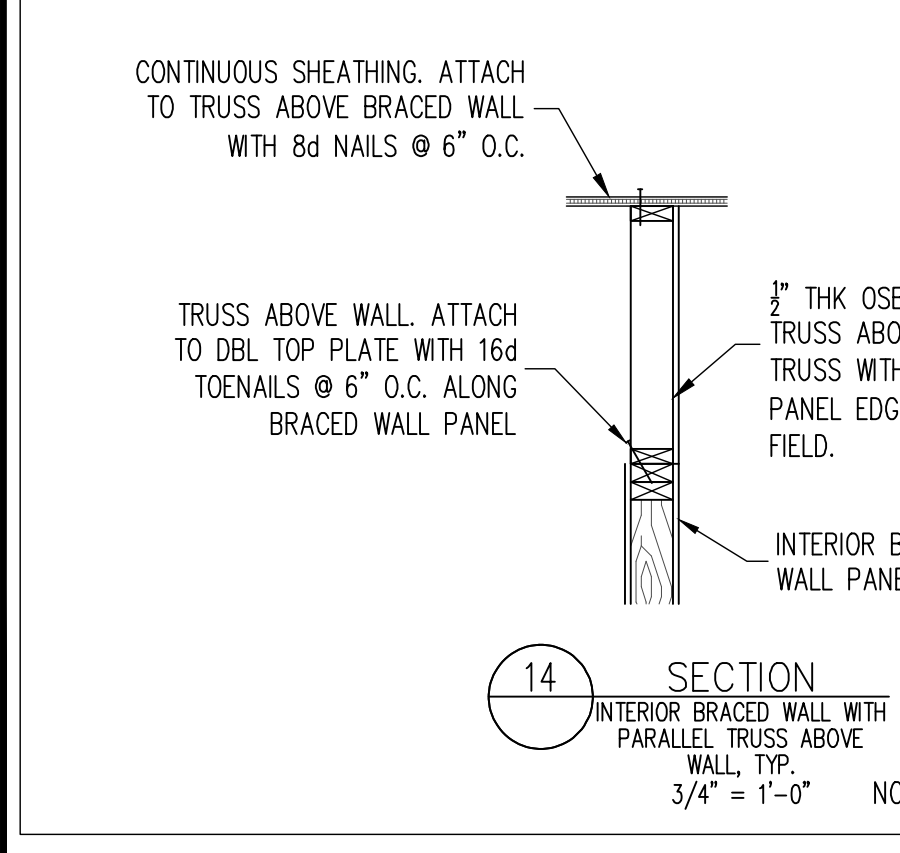
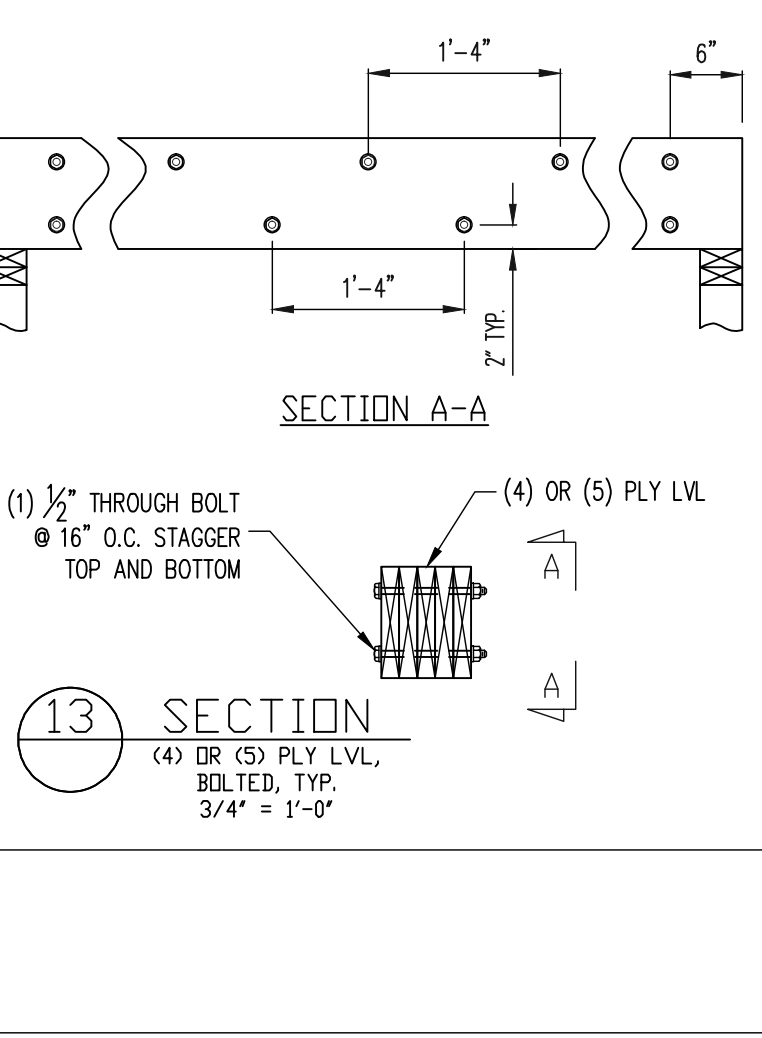
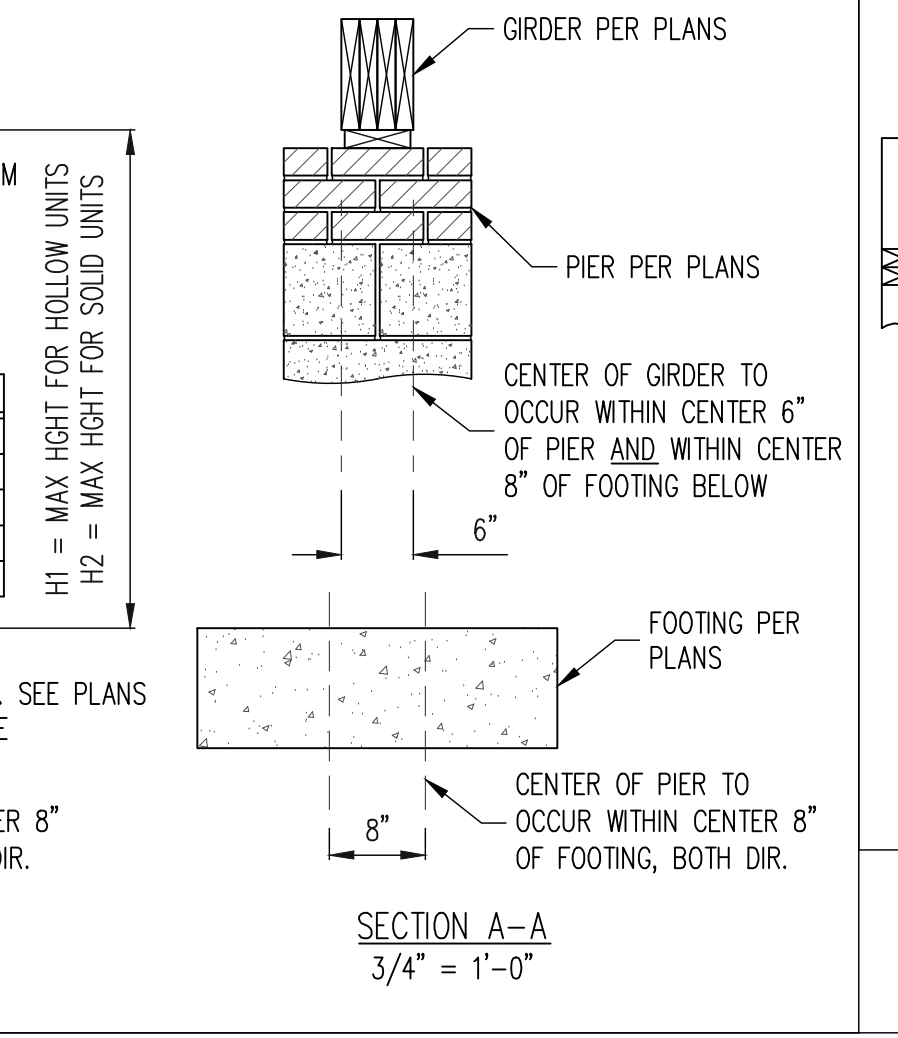
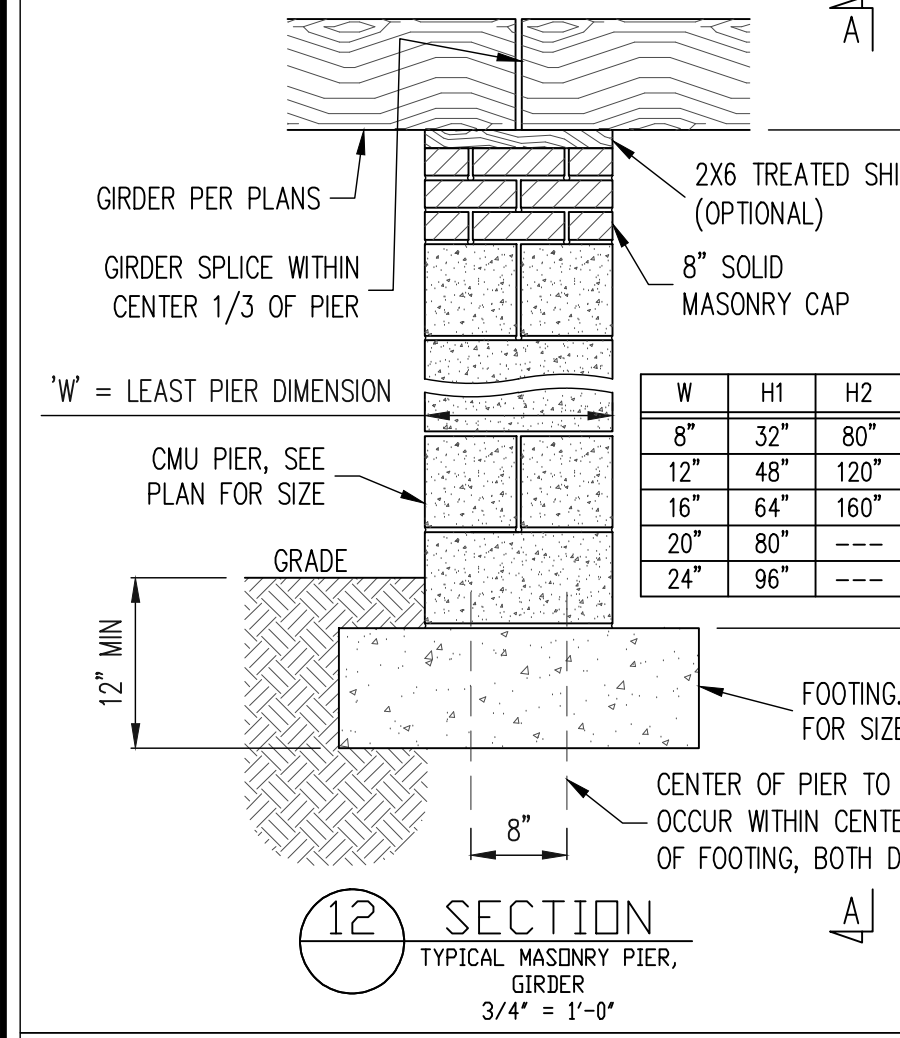
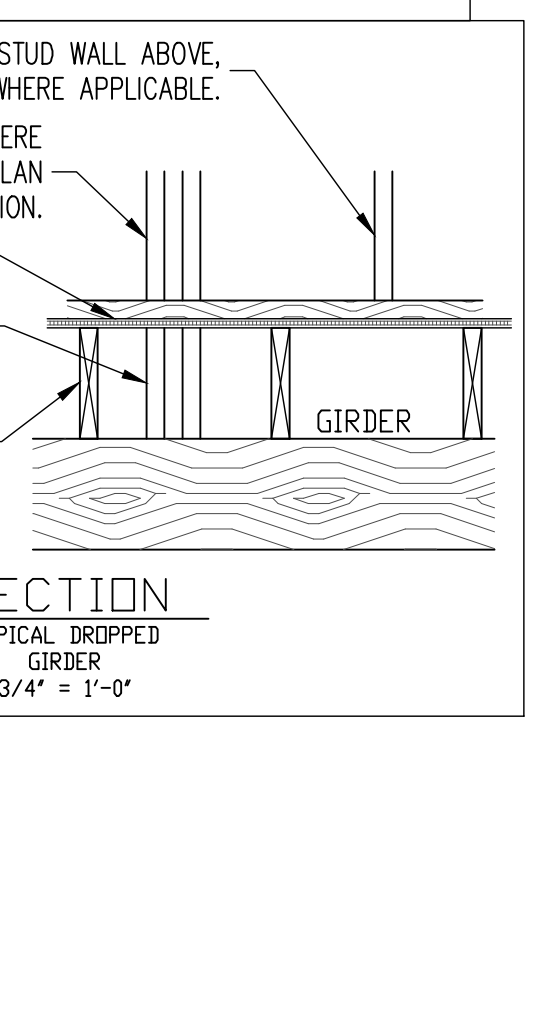
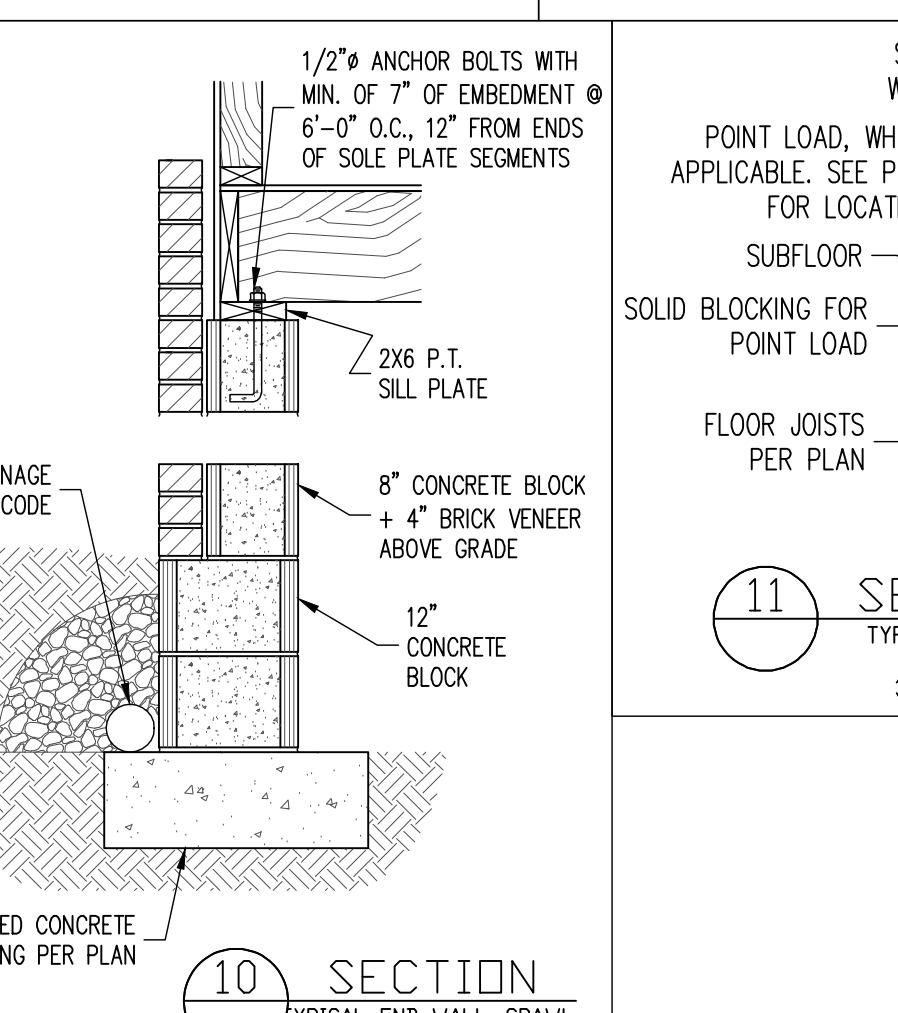
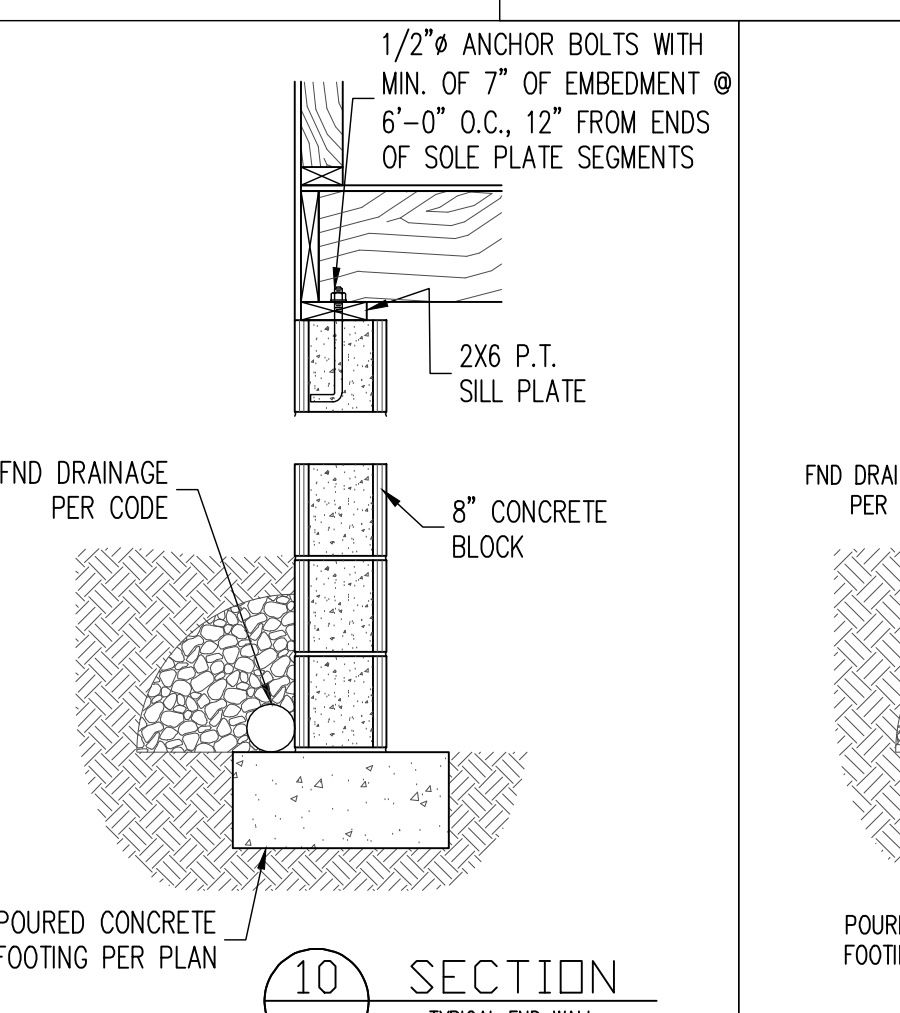
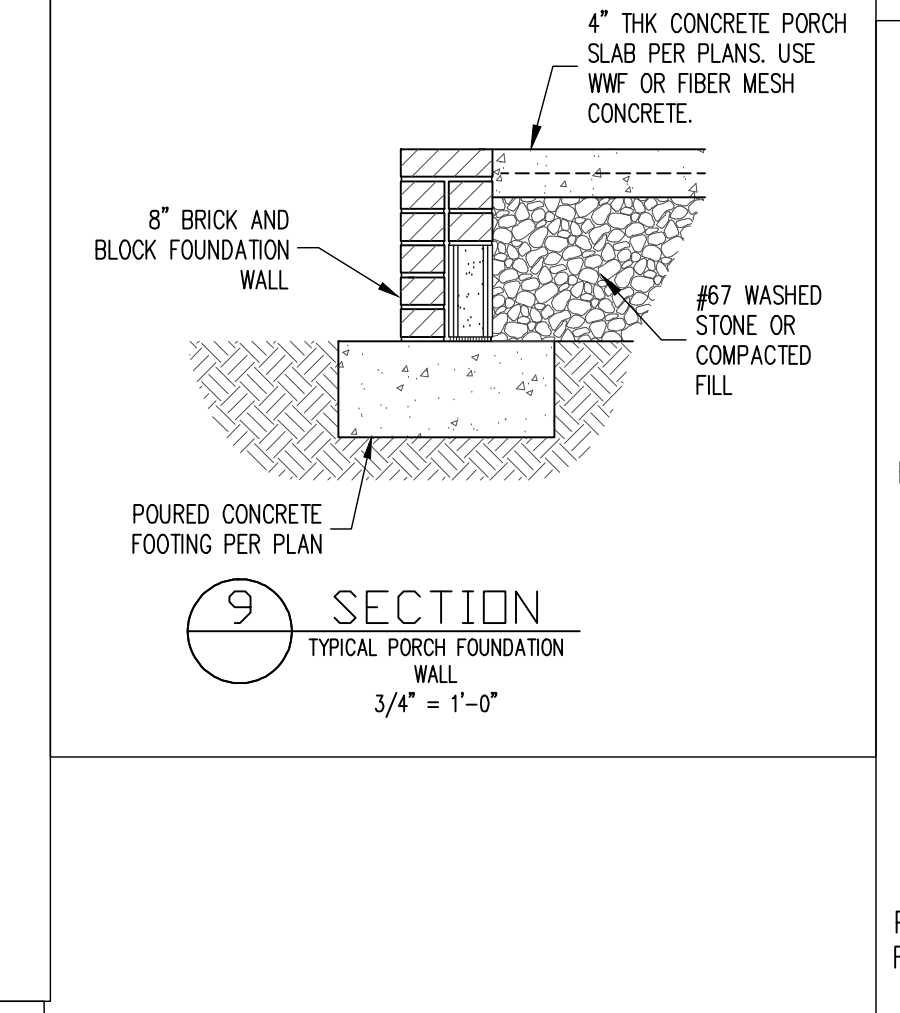
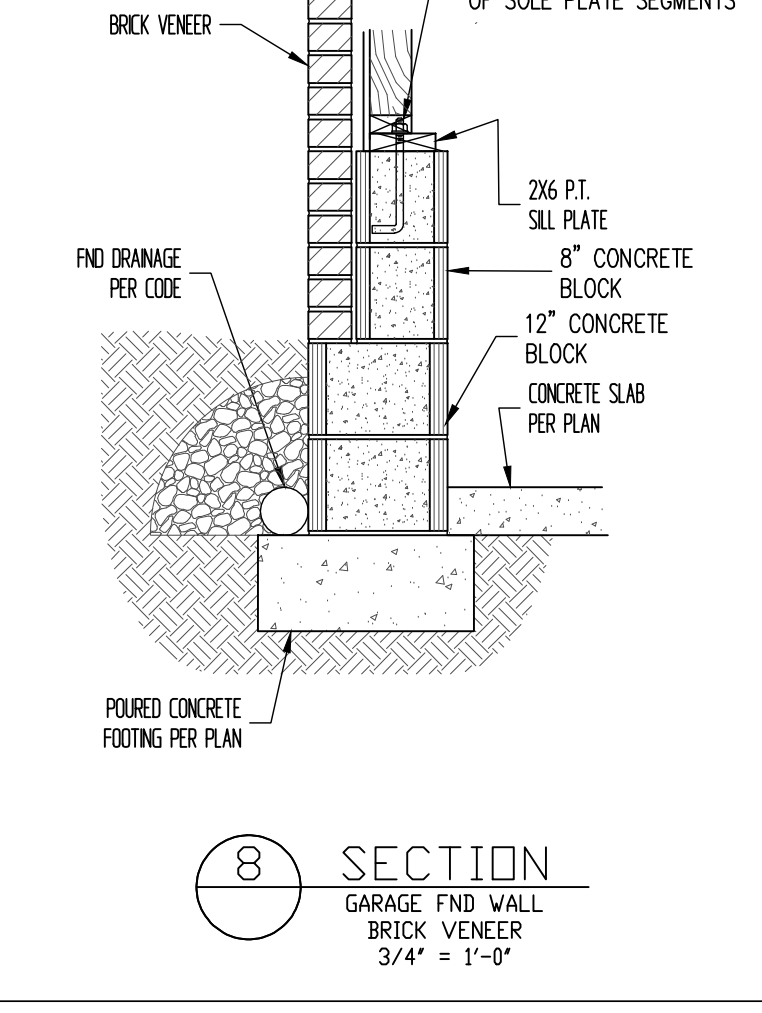
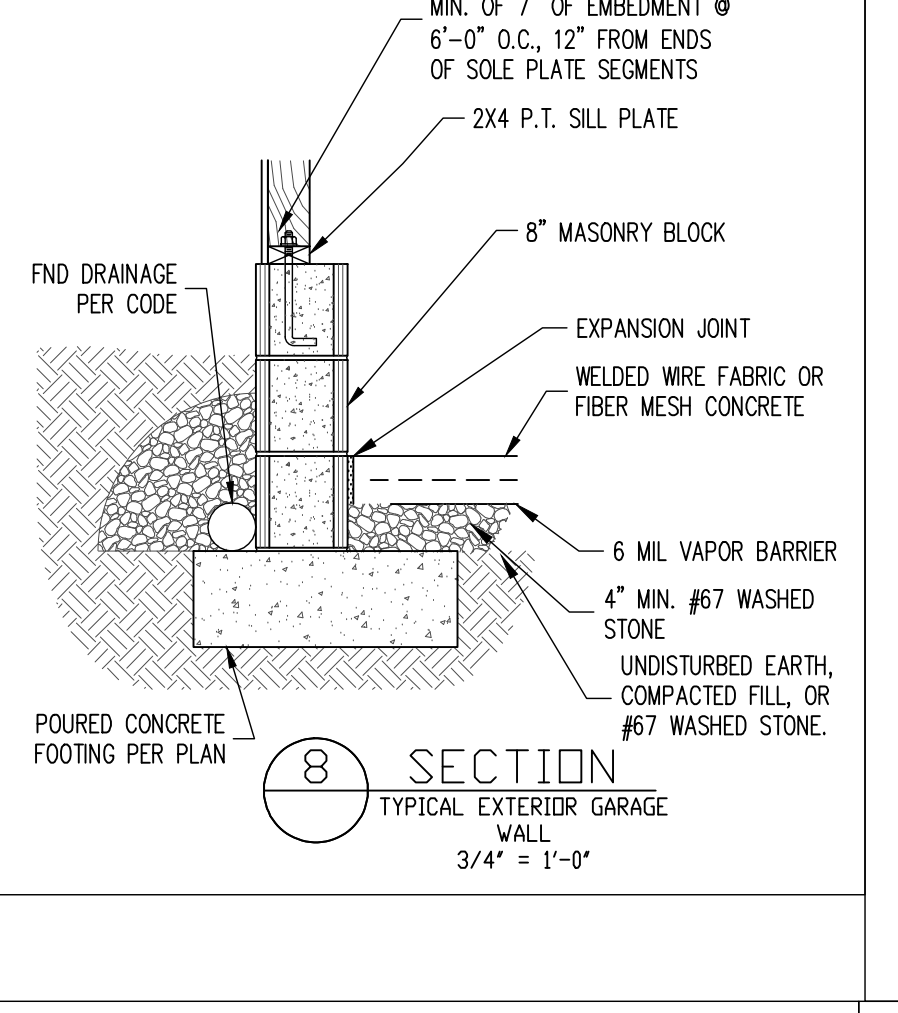
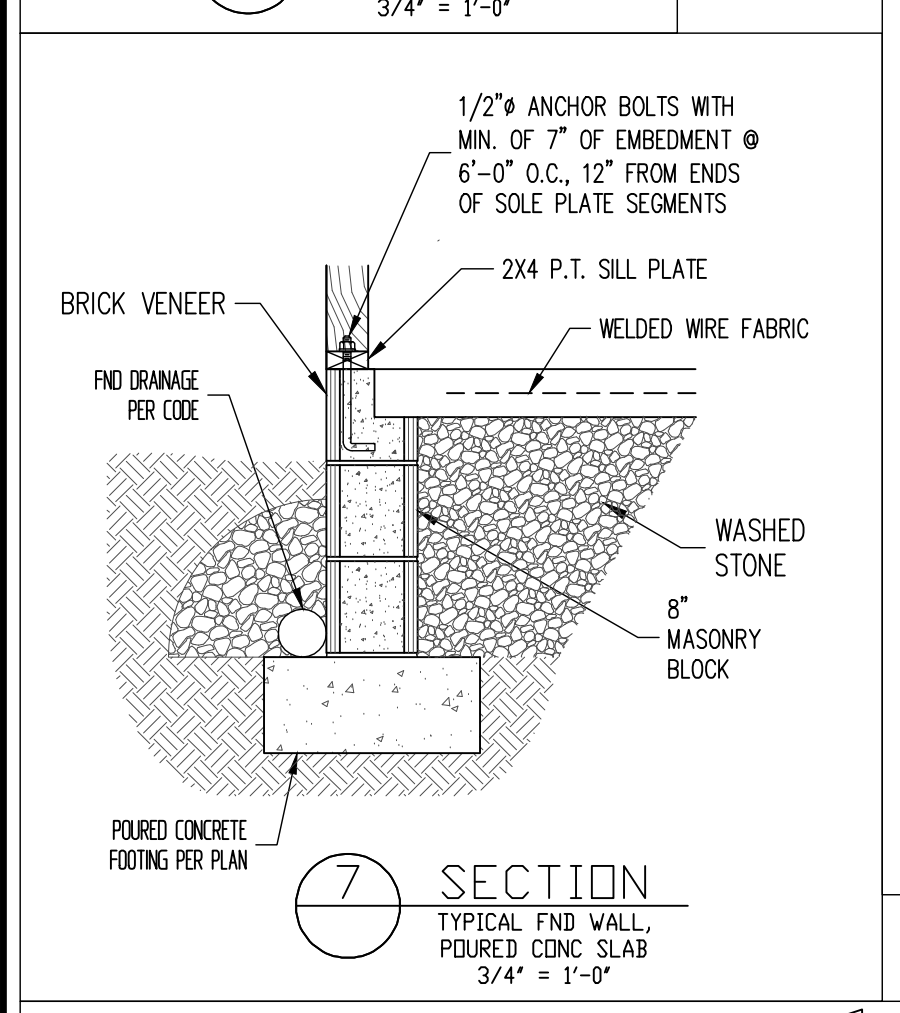
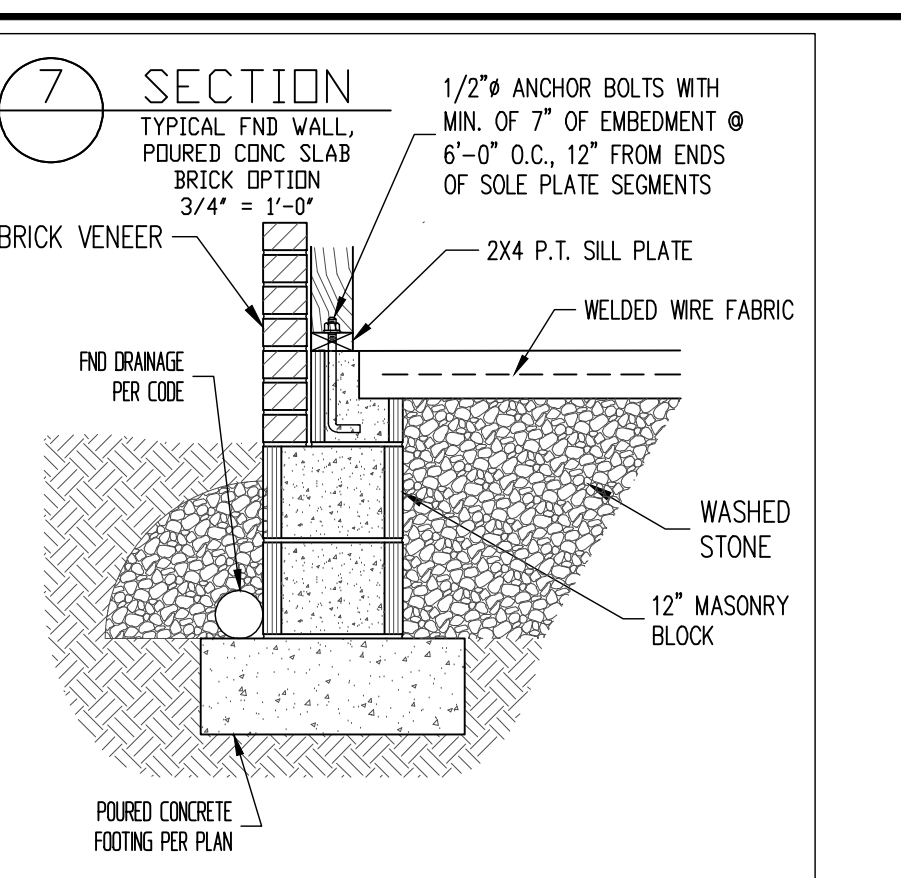
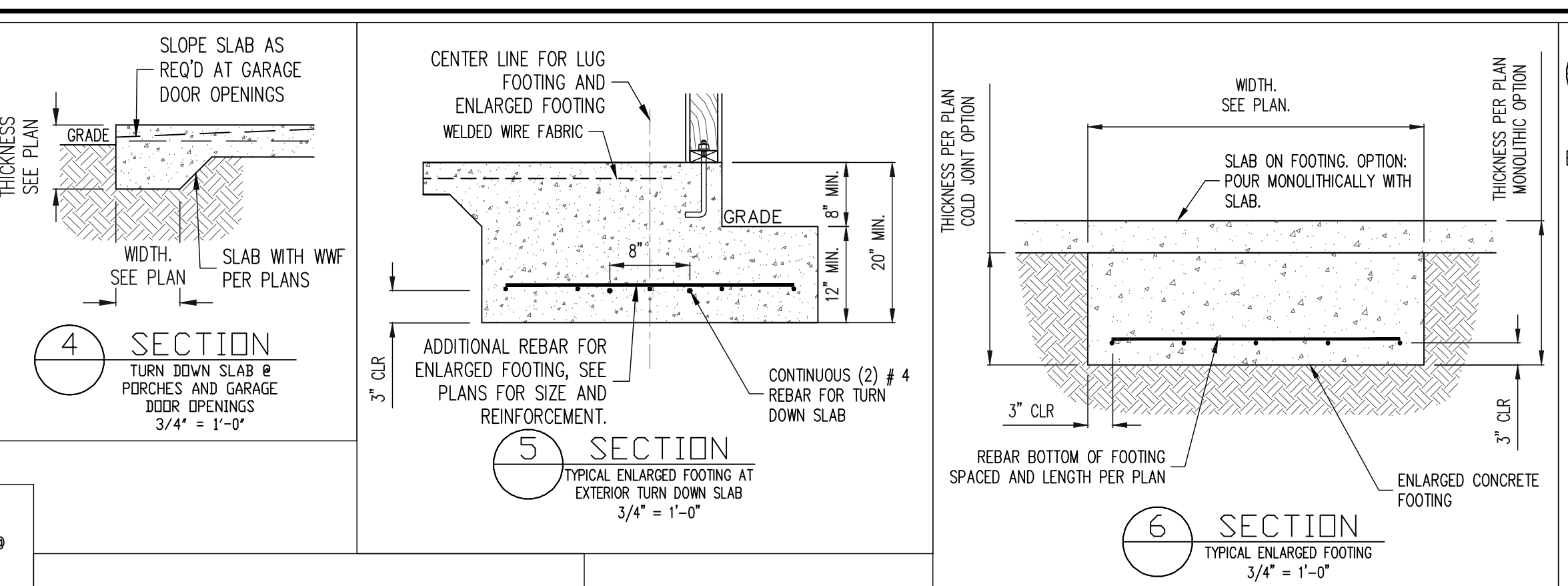
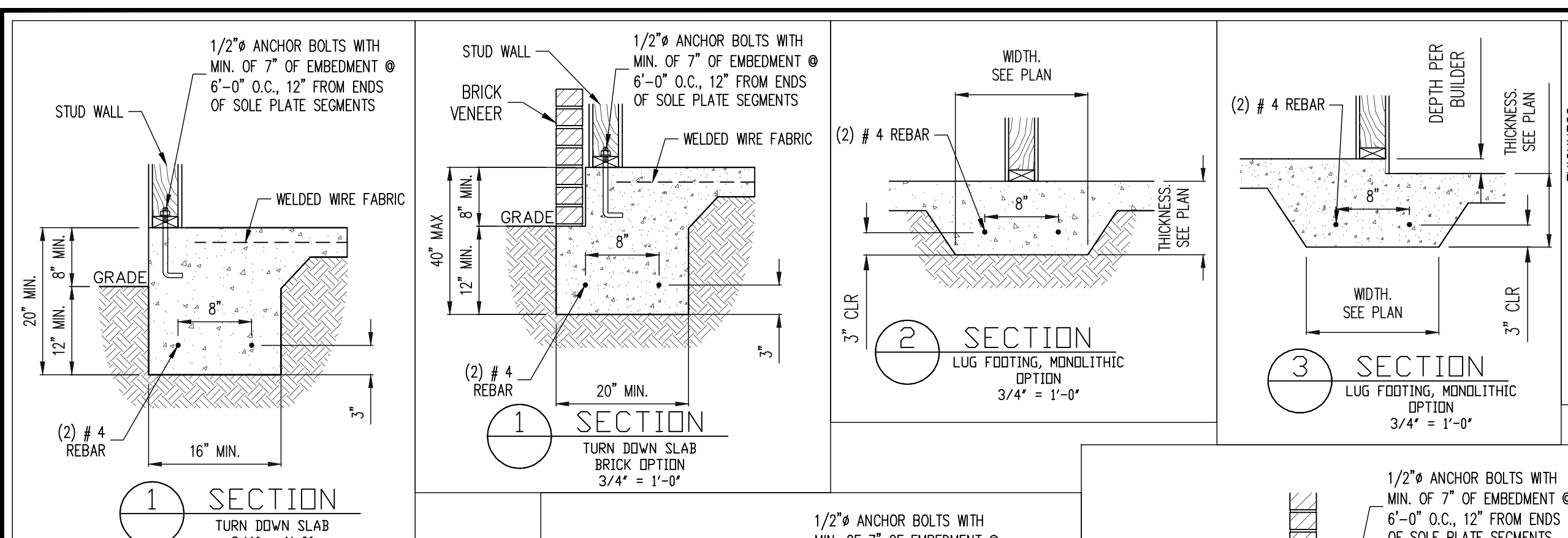

STRUCTURAL ENGINEERS
License No. C-3870
183 Wind Chime Court, Suite 100
Raleigh, North Carolina 27615
(919) 844-1661 Fax (919) 844-1665

Engineering Tech ASSOCIATES, P.A.

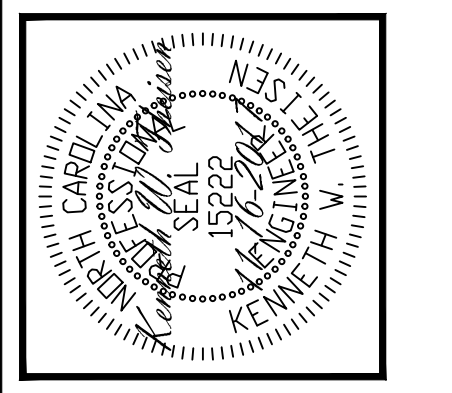

ENGINEERING SEAL VALID FOR 1 YEAR ONLY.
The structural design of this plan is the property of Engineering Tech Associates, P.A. These plans are for the client listed only. Engineering Tech Associates, P.A. assumes no liability for these plans if construction or permitting takes place more than 1 year after the seal date without written permission from Engineering Tech Associates, P.A.

CLIENT:	MCKEE HOMES, INC.
SCOPE:	STRUCTURAL ADDENDUM
LOT #:	
ENG. KWT/DTN	
REV:	
DATE:	11-16-2017

PLAN NO.
WINSTON RH

PROJECT NO.
17-29-113R

SHEET NO.
SD1

22 of 23

CONSTRUCTION SPECIFICATIONS

PART 1: GENERAL

- 1.01 CONSTRUCTION SHALL MEET THE REQUIREMENTS OF THE NORTH CAROLINA RESIDENTIAL CODE, 2012 EDITION.
- 1.02 STRUCTURAL STEEL SHALL MEET THE REQUIREMENTS OF THE AISC SPECIFICATION FOR THE DESIGN, FABRICATION AND ERECTION OF STRUCTURAL STEEL FOR BUILDINGS.
- 1.03 REINFORCED CAST IN PLACE CONCRETE SHALL BE PROPORTIONED, MIXED AND PLACED IN ACCORDANCE WITH THE SPECIFICATIONS OF ACI 318, LATEST EDITION.
- 1.04 MASONRY CONSTRUCTION SHALL CONFORM TO THE SPECIFICATIONS OF ACI 530-95, LATEST EDITION.
- 1.05 METHODS, PROCEDURES AND SEQUENCES OF CONSTRUCTION ARE THE RESPONSIBILITY OF THE CONTRACTOR. THE CONTRACTOR SHALL TAKE ALL NECESSARY PRECAUTIONS TO MAINTAIN AND INSURE THE INTEGRITY OF THE STRUCTURE AT ALL STAGES OF CONSTRUCTION.

PART 2: DIMENSIONS

- 2.01 DIMENSIONS SHOWN SHALL GOVERN OVER SCALE ON THESE DRAWINGS.

PART 3: DESIGN LOADS

- 3.01 DESIGN LOADS SHALL CONFORM WITH THE TABLE BELOW:

USE	LIVE LOAD (PSF)	DEAD LOAD (PSF)
BALCONIES, DECKS, ATTICS WITH FIXED STAIR ACCESS, DWELLING UNITS (INCLUDING SLEEPING ROOMS), ATTICS WITH FIXED STAIR ACCESS, STAIRS, FIRE ESCAPES	40	10
GARAGES (PASSENGER CARS ONLY)	50	---
ATTICS (NO STORAGE, LESS THAN 5' HEADROOM)	10	10
ATTICS (WITH STORAGE)	20	10
ROOF	20	10 (15 FOR VAULTS)

- NOTES: - INDIVIDUAL STAIR TREADS ARE TO BE DESIGNED FOR THE UNIFORMLY DISTRIBUTED LIVE LOAD OR A 300 LB. CONCENTRATED LOAD ACTING OVER AN AREA OF 4 SQ. IN., WHICHEVER PRODUCES THE GREATER STRESS.
- GUARD RAILS AND HAND RAILS ARE TO BE DESIGNED FOR A SINGLE CONCENTRATED LOAD OF 200 LB. APPLIED IN ANY DIRECTION AT ANY POINT ALONG THE TOP.
- BUILDER TO VERIFY DEAD LOAD DOES NOT EXCEED 10 PSF WHEN HEAVY FLOOR OR ROOF FINISHES SUCH AS TILE OR SLATE ARE UTILIZED.

- 3.02 INTERIOR WALLS: 5 PSF LATERAL.
- 3.03 BASIC WIND DESIGN VELOCITY OF 100 MPH.
- 3.04 LOAD DURATION FACTOR FOR ROOF STRUCTURAL MEMBERS IS 1.15.
- 3.05 SOIL BEARING CAPACITY 2000 PSF (PRESUMPTIVE).

PART 4: MATERIALS

- 4.01 STRUCTURAL STEEL SQUARE AND RECTANGULAR TUBING SHALL CONFORM TO ASTM A500 GRADE B MINIMUM GRADE. ALL OTHER STRUCTURAL STEEL SHALL CONFORM TO ASTM A500 MINIMUM GRADE. TYP. UNO.
- 4.02 REBAR SHALL BE DEFORMED STEEL CONFORMING TO ASTM A615 GRADE 60 TYP. UNO.
- 4.03 SOLID SAWN WOOD FRAMING DESIGN IS BASED ON NO. 2 SPRUCE PINE FIR FOR JOISTS, RAFTERS, WOOD GIRDERS/BEAMS, STUDS, ETC. ALLOWANCE HAS BEEN MADE FOR SYP #2 SUBSTITUTION TYP. UNO.
- 4.04 LVL OR PSL MINIMUM ALLOWABLE DESIGN STRESSES ARE AS FOLLOWS:
E= 1.9 X 10⁶ PSI, F_b = 2800 PSI, F_v = 285 PSI, F_c = 750 PSI
- 4.05 LVL MINIMUM ALLOWABLE DESIGN STRESSES ARE AS FOLLOWS:
E= 1.3 X 10⁶ PSI, F_b = 1700 PSI, F_v = 400 PSI, F_c = 680 PSI
- 4.06 BOLTS SHALL CONFORM TO ASTM A307 MINIMUM GRADE TYP. UNO.
- 4.07 WELDING ELECTRODES SHALL BE E70XX
- 4.08 LUMBER IN CONTACT WITH THE GROUND, CONCRETE OR MASONRY SHALL BE PRESSURE TREATED IN ACCORDANCE WITH ANPA STANDARD C-15. ALL OTHER EXPOSED LUMBER SHALL BE TREATED IN ACCORDANCE WITH ANPA STANDARD C-2 OR BY ANY METHOD GIVING EQUAL PROTECTION. THE BUILDING CODE OFFICE MAY ALSO APPROVE A NATURAL DECAY RESISTANT WOOD PER SECTION 19-6(A)

- 4.09 CAST IN PLACE CONCRETE SHALL BE OF NORMAL WEIGHT AND SHALL HAVE A MINIMUM COMPRESSIVE STRENGTH OF 3000 PSF AT 28 DAYS TYP. UNO.
- 4.10 CONCRETE MASONRY UNITS SHALL CONFORM TO ASTM C 90 OR ASTM C 55.
- 4.11 MORTAR SHALL BE TYPE S CONFORMING TO ASTM C 476.
- 4.12 NAILS SHALL BE COMMON WIRE NAILS TYP. UNO.
- 4.13 LAG SCREWS SHALL CONFORM TO ANSI/ASME STANDARD B18.2.1-1981.

PART 5: CONSTRUCTION

- 5.01 FLITCH PLATE BEAMS SHALL CONSIST OF A CONTINUOUS STEEL PLATE BOLTED BETWEEN TWO PIECES OF CONTINUOUS LUMBER AS SIZED ON THE PLANS. BOLT PIECES TOGETHER USING 1/2" BOLTS SPACED AT 24" O.C. STAGGERED TOP TO BOTTOM OF THE BEAM. MAINTAIN A 2" EDGE DISTANCE. PLACE TWO BOLTS, ONE ABOVE THE OTHER, 6" FROM EACH END OF THE BEAM.
- 5.02 STEEL, LVL, AND FLITCH PLATE BEAMS BEARING ON A STUD WALL PERPENDICULAR TO THE BEAM SHALL BEAR FULL WIDTH ON THE SUPPORTING WALL INDICATED AND SHALL BE SUPPORTED BY A MINIMUM OF THREE GANGED STUDS, OR A GANGED STUD COLUMN WITH A NUMBER OF STUDS SUCH THAT THE STUD COLUMN IS AT LEAST AS WIDE AS THE BEAM BEING SUPPORTED, WHICHEVER IS GREATER, TYP. UNO.
- 5.03 STEEL, LVL, AND FLITCH PLATE BEAMS BEARING ONTO THE END OF A STUD WALL PARALLEL TO THE BEAM SHALL BEAR A MINIMUM OF 4 1/2" ONTO THE WALL AND BE SUPPORTED BY A TRIP STUD GANGED COLUMN TYP. UNO.
- 5.04 SOLID SAWN LUMBER GANGED BEAMS BEARING ON A STUD WALL PERPENDICULAR TO THE BEAM SHALL BEAR FULL WIDTH ON THE SUPPORTING WALL INDICATED (LESS 1 1/2" TO ALLOW FOR A CONTINUOUS RIM JOIST) AND SHALL BE SUPPORTED BY A GANGED STUD COLUMN THE SAME WIDTH AS THE BEAM TYP. UNO.
- 5.05 SOLID SAWN LUMBER GANGED BEAMS BEARING ONTO THE END OF A STUD WALL PARALLEL TO THE BEAM SHALL BEAR A MINIMUM OF 5" ONTO THE WALL AND BE SUPPORTED BY A DBL STUD GANGED COLUMN TYP. UNO.
- 5.06 EXTRA JOISTS OR SINGLE LVL MEMBERS OF 1.75" OR LESS WIDTH BEARING ON A STUD WALL PERPENDICULAR TO THE BEAM SHALL BEAR ON THE WALL A MINIMUM OF 2" AND SHALL BE SUPPORTED BY ONE ADDITIONAL STUD.
- 5.07 SOLID SAWN LUMBER JOISTS THAT ARE GANGED TO FORM A BEAM SHALL HAVE ADJACENT MEMBERS IN THE BEAM NAILED TOGETHER WITH THREE ROWS OF 10d NAILS @ 16" O.C.
- 5.08 LVL MEMBERS THAT ARE GANGED TO FORM A BEAM SHALL HAVE ADJACENT MEMBERS IN THE BEAM FASTENED TOGETHER PER MANUFACTURER'S RECOMMENDATIONS, TYP. UNO.
- 5.09 STUDS THAT ARE GANGED TO FORM A COLUMN SHALL HAVE ADJACENT STUDS WITHIN THE COLUMN NAILED TOGETHER WITH ONE ROW OF 10d NAILS AT 8" O.C. (TWO ROWS OF 10d NAILS @ 8" O.C., 3" APART, FOR 200 OR 240 STUDS) ALL COLUMNS SHALL BE CONTINUOUS DOWN TO THE FOUNDATION OR OTHER PROPERLY DESIGNED STRUCTURAL ELEMENT SUCH AS A BEAM. COLUMNS TRANSFERRING LOADS THROUGH FLOOR LEVELS SHALL BE SOLIDLY BLOCKED FOR THE FULL WIDTH OF THE STUD COLUMN WITHIN THE CAVITY FORMED BY THE FLOOR JOISTS.
- 5.10 STUD WALLS SHALL CONSIST OF 2X4 STUDS SPACED AT 16" O.C. UNO. STUDS SHALL BE CONTINUOUS FROM SOLE PLATE AT FLOOR TO DOUBLE TOP PLATE AT THE CEILING OR ROOF. NO INTERMEDIATE BANDS OR PLATES SHALL CAUSE DISCONTINUITIES IN A STUD WALL EXCEPT AS REQUIRED FOR DOOR OR WINDOW OPENINGS. THE KING STUDS FOR SUCH OPENINGS SHALL BE CONTINUOUS.
- 5.11 PILOT HOLES SHALL BE USED FOR LAG SCREW INSTALLATION AND SHALL BE BORED ACCORDING TO NDS SPECIFICATIONS.
- 5.12 ALL WELDING SHALL BE PERFORMED BY AN AWS CERTIFIED WELDER
- 5.13 ALL CONCRETE, INCLUDING CONCRETE FOR FOOTINGS, IS TO BE CAST IN PLACE, TYP. UNO.
- 5.14 BOLTS AND LAG SCREWS USED FOR BOLTING WOOD MEMBERS SHALL HAVE STANDARD WASHERS INSTALLED FOR THE NUTS AND BOLT / SCREW HEADS

PART 6: SUBSTITUTIONS

- 6.01 IN LIEU OF WELDED WIRE FABRIC IN SLABS, SYNTHETIC POLYPROPYLENE FIBRILLATED MICRO FIBERS, FIBER LENGTH 1 1/2", DOSAGE RATE 1 1/2 LBS/CU YD.
- 6.02 OTHER MATERIAL OR MEMBER SIZE SUBSTITUTIONS REQUIRE THE WRITTEN AUTHORIZATION OF THE DESIGNERS. UNAUTHORIZED DEVIATIONS ARE THE SOLE RESPONSIBILITY OF THE CONTRACTOR.

NOTES

ALL WORK IS TO BE DONE IN STRICT ACCORDANCE WITH STATE AND LOCAL CODES. THE BUILDER IS RESPONSIBLE FOR REVIEWING PLANS PRIOR TO CONSTRUCTION. IF ENGINEERING SERVICES HAS BEEN PROVIDED THE BUILDER SHALL VERIFY THAT THE FOUNDATION AND STRUCTURAL PLANS HAVE BEEN SEALED BY AN ENGINEER REGISTERED BY THE STATE. IF THE PLANS HAVE NOT BEEN SEALED AND SEALED, THE BUILDER SHALL IMMEDIATELY CONTACT ENGINEERING TECH BEFORE PROCEEDING FURTHER. ANY ERRORS DUE TO A FAILURE TO FOLLOW THE ABOVE PROCEDURES SHALL NOT BE THE RESPONSIBILITY OF ENGINEERING TECH. ALL FINAL SETS OF THE SAME PLAN ISSUED TO A BUILDER SHOULD BE REVIEWED FOR UNIFORMITY, ESPECIALLY IF PRIOR SETS OF PLANS HAVE BEEN ISSUED AS STUDY COPIES.

ENGINEERING TECH DOES NOT PERFORM PENETRATION, ROOF VENT, OR ATTIC CALCULATIONS OR ANY OTHER AREA CALCULATIONS THAT ARE NOT RELATED TO STRUCTURAL ENGINEERING.

TRUSSES TO BE DESIGNED BY AN ENGINEER REGISTERED IN NORTH CAROLINA. FINAL TRUSS DRAWING SHOULD BE SUBMITTED TO ENGINEERING TECH ASSOCIATES, PA FOR REVIEW

ABBREVIATIONS

ABV ABOVE	FND FOUNDATION	TJ TRIPLE JOIST
B BOTH	FTG FOOTING	TYP TYPICAL
B.E. BOTH ENDS	HDG HOT DIPPED	TRPL TRIPLE
B/MN BETWEEN	GLV GALVANIZED	TSP TRIPLE STUD POCKET
CONC CONCRETE	HOR HANGER	UNO UNLESS NOTED
CS CONTINUOUS SHEATHING	LVL LAMINATED VENEER	OTHERWISE
DIA DIAMETER	LUM LUMBER	XJ EXTRA JOIST
DBL DOUBLE	NTS NOT TO SCALE	
DJ DOUBLE JOIST	O.C. ON CENTER	
DSP DBL STUD POCKET	PSL PARALLEL STRAND	
EQ EQUAL	LUMBER	
EA EACH	PT PRESSURE TREATED	
FLG FLANGE	QJ QUAD JOIST	
FL PL FLITCH PLATE	SP STUD POCKET	
FLR FLOOR	SQ SQUARE	

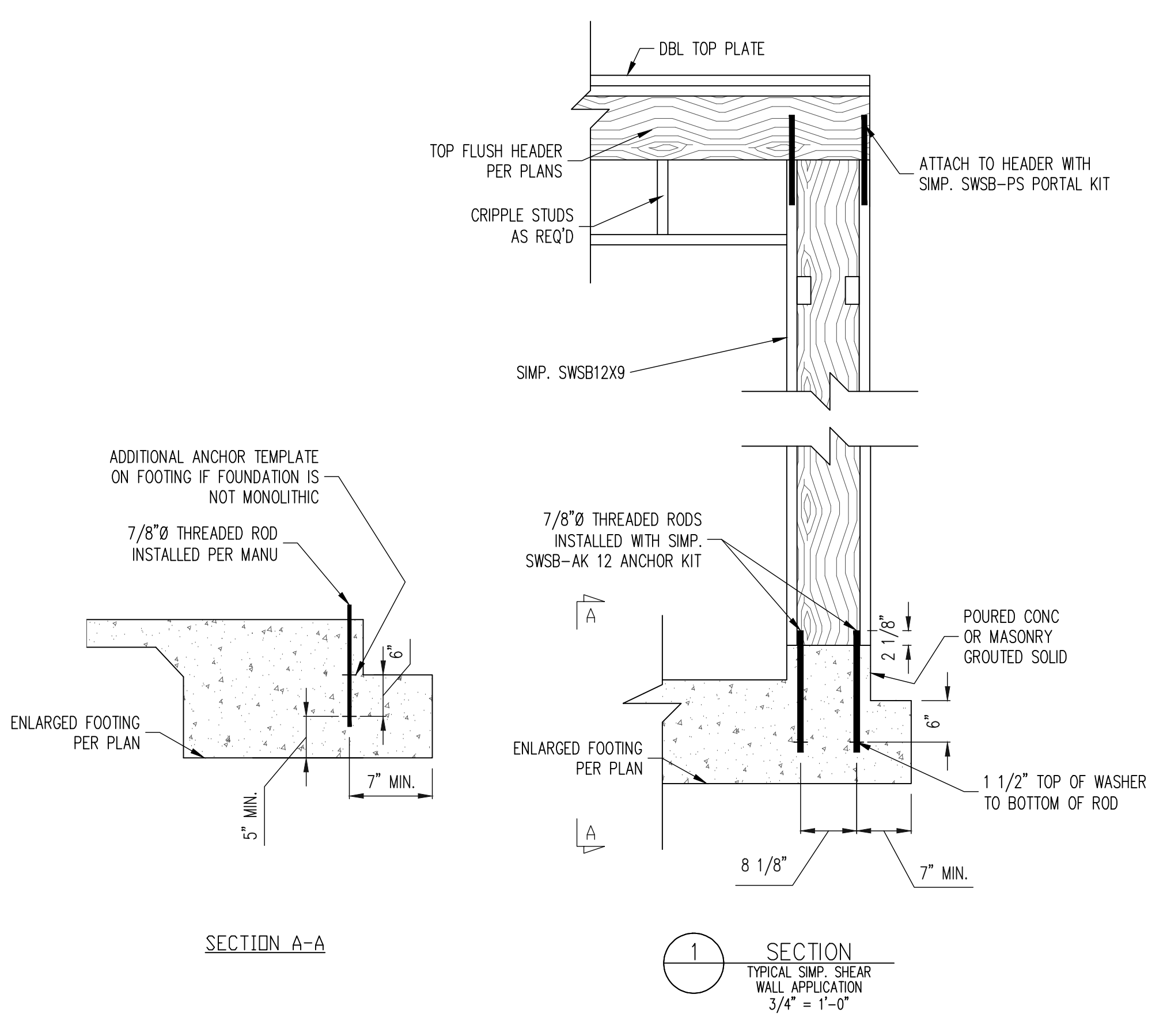

STRUCTURAL ENGINEERS
License No. C-3870
183 Wind Chime Court, Suite 100
Raleigh, North Carolina 27615
(919) 844-1661 Fax: (919) 844-1665

Engineering Tech ASSOCIATES, P.A.

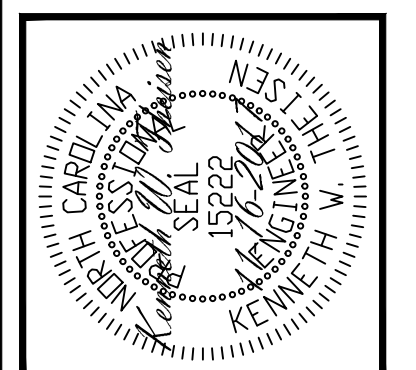

ENGINEERING SEAL VALID FOR 1 YEAR ONLY.
The structural design of this plan is the property of Engineering Tech Associates, P.A. These plans are for the client listed only. Engineering Tech Associates, P.A. assumes no liability for these plans if construction or permitting takes place more than 1 year after the seal date without written permission from Engineering Tech Associates, P.A.

CLIENT:	MCKEE HOMES, INC.
SCOPE:	STRUCTURAL ADDENDUM
LOT #:	ENG: KWT/DTN
REV:	REV:
DATE:	11-16-2017

PLAN NO.
WINSTON RH

PROJECT NO.
17-29-113R

SHEET NO.
SD2

23 of 23