

TRUSS TO WALL CONNECTIONS, IF SHOWN, ARE FOR UPLIFT ONLY AND DO NOT CONSIDER LATERAL LOADS. ALL CONNECTORS ON THIS PROJECT ARE TO BE INSTALLED PER THE CONNECTOR MANUFACTURER'S SPECIFICATIONS. ALL CONNECTORS SHOWN THAT ARE NOT "TRUSS TO TRUSS" ARE SUGGESTIONS ONLY AND ARE TO BE VERIFIED BY THE BUILDING DESIGNER OR ENGINEER OF SUITABILITY TO THIS PARTICULAR PROJECT. UFP MID-ATLANTIC, LLC. ACCEPTS NO RESPONSIBILITY FOR THE SPECIFIC APPLICATION OR SUITABILITY OF ANY CONNECTOR THAT IS NOT "TRUSS TO TRUSS" AS THEY APPLY TO THIS SPECIFIC STRUCTURE.

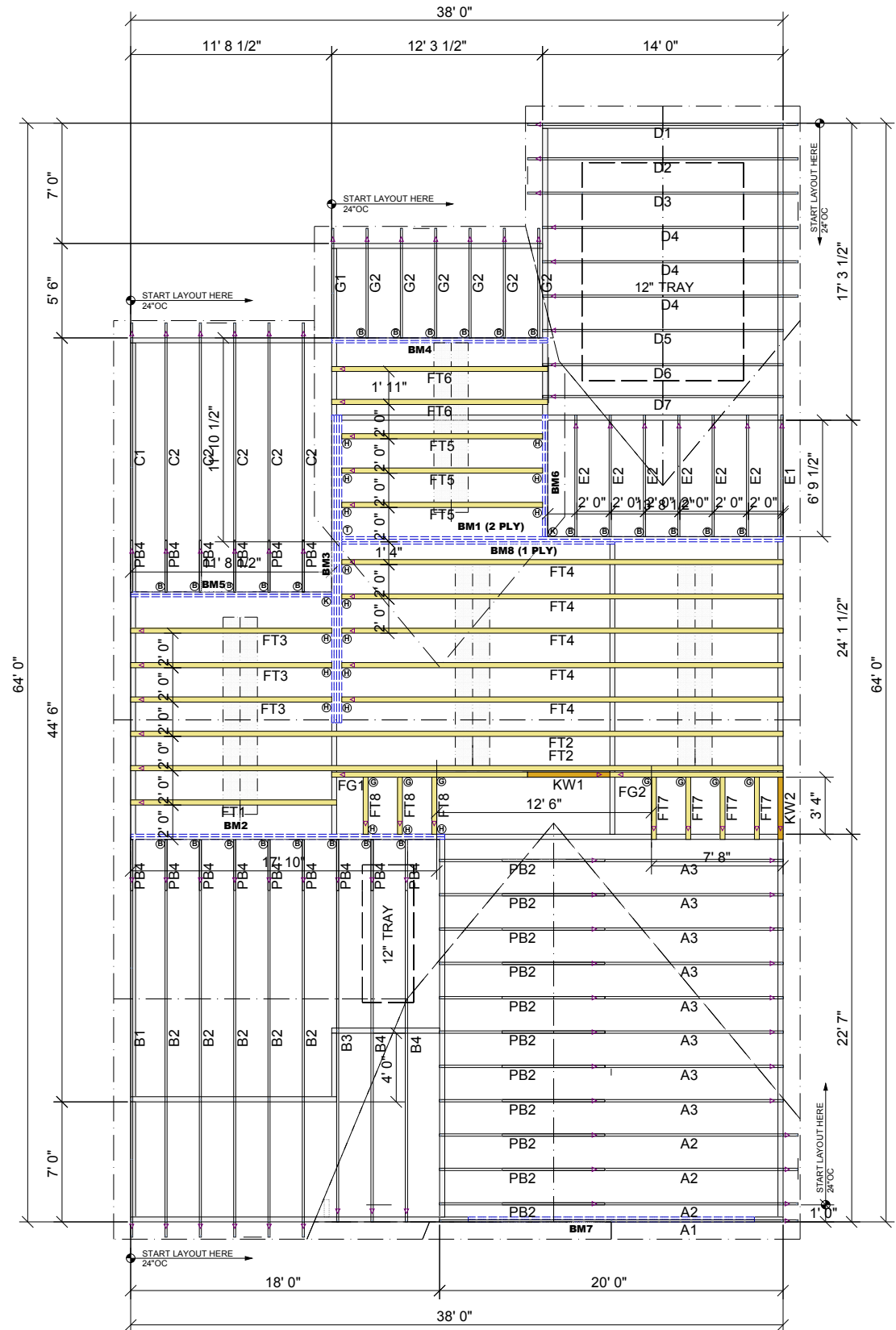

MARK	TYPE	DESCRIPTION	QTY
Ⓒ	MSH422	STRAP HANGER - FLOOR	7
Ⓕ	JUS48	FACE MOUNT - FLOOR	17
Ⓖ	THD410	FACE MOUNT - FLOOR	2
Ⓗ	THD610	FACE MOUNT HANGER	1

MARK	TYPE	DESCRIPTION	QTY
Ⓑ	JUS26	LIGHT DUTY - ROOF	31

PlotID	Length	Product	Plies	Net Qty
BM7	18' 0"	1 3/4" x 11 7/8" 2.0E Microllam® LVL	2	2
BM1 (2 PLY)	26' 0"	1 3/4" x 16" 2.0E Microllam® LVL	2	2
BM2	20' 0"	1 3/4" x 16" 2.0E Microllam® LVL	2	2
BM3	18' 0"	1 3/4" x 16" 2.0E Microllam® LVL	4	4
BM8 (1 PLY)	16' 0"	1 3/4" x 16" 2.0E Microllam® LVL	1	1
BM4	14' 0"	1 3/4" x 16" 2.0E Microllam® LVL	2	2
BM5	12' 0"	1 3/4" x 16" 2.0E Microllam® LVL	2	2
BM6	8' 0"	1 3/4" x 16" 2.0E Microllam® LVL	2	2

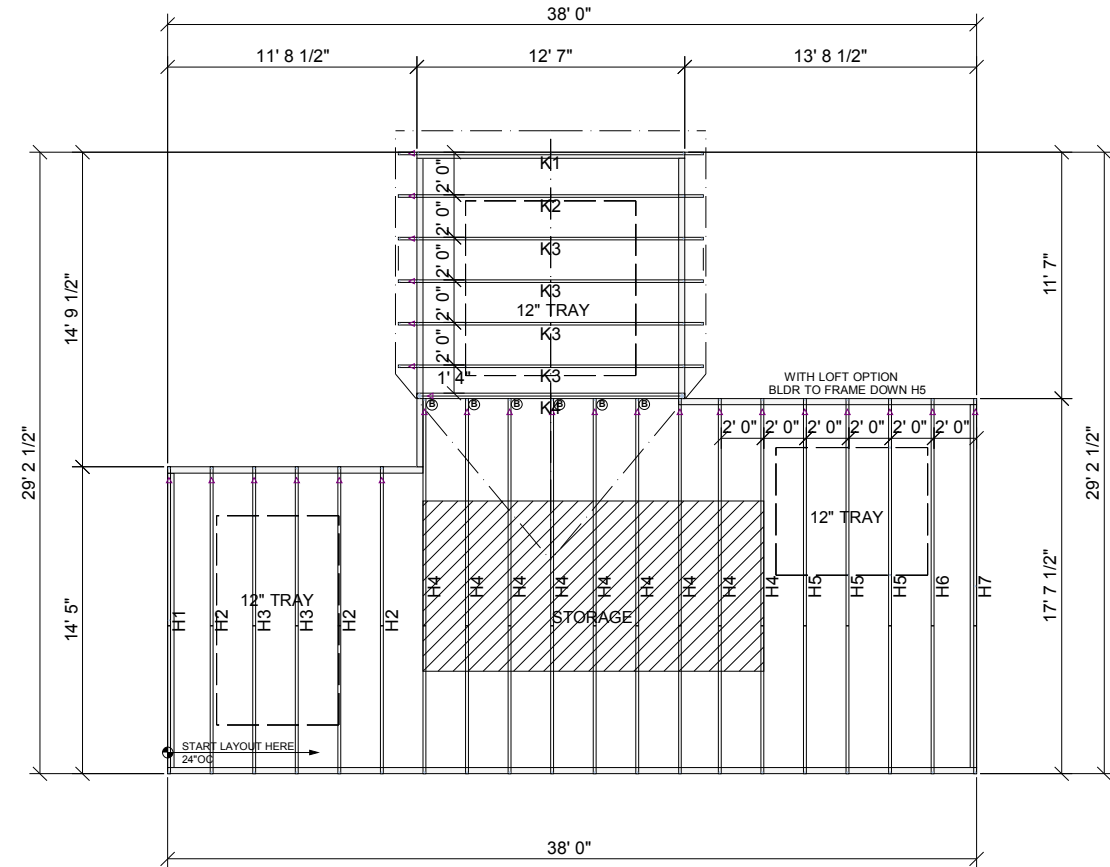

LOT 199 OAKMONT WINSTON CRAFTSMAN

This layout is not an engineered drawing. This drawing was created to establish truss placement only. It is the responsibility of the builder to provide adequate support for all the elements shown in this drawing.

1. TEMPORARY BRACING TO BE INSTALLED w/T.P.I. STANDARD BCSI-B1.  
 2. SEE ENGINEERED DRAWING FOR PERMANENT BRACING MINIMUM REQUIREMENTS.  
 3. FRAMER TO VERIFY ALL DIMENSIONS, DROP, & RISE LOCATIONS PRIOR TO TRUSS PLACEMENT.  
 4. BLDG/FRAMER RESPONSIBLE FOR ADJUSTMENT OF TRUSS SPACING TO MISS PLUMBING DROPS, UNLESS NOTED OTHERWISE.

**UFP MID-ATLANTIC, LLC**  
 A UNIVERSAL FOREST PRODUCTS COMPANY  
 BURLINGTON, NC PHONE (800) 476-9356  
 CHESAPEAKE, VA PHONE (800) 476-3190  
 CONWAY, SC PHONE (800) 397-9572  
 JEFFERSON GA PHONE (800) 648-4038  
 PEARISBURG, VA PHONE (800) 397-9571



NOTES: THIS DRAWING IS THE PROPERTY OF UFP MID-ATLANTIC, LLC AND IS NOT TO BE USED FOR ANY PURPOSES OTHER THAN THE INTEREST OF UFP MID-ATLANTIC, LLC. IN CONNECTION WITH ALL OTHER TECHNICAL DRAWINGS SUPPLIED BY UFP MID-ATLANTIC, LLC AND BRACING TRUSSES AS PUBLISHED BY THE TRUSS PLATE INSTITUTE FOR INDUSTRY STANDARDS IN JACKSONVILLE, FLORIDA. UFP MID-ATLANTIC, LLC IS A DIVISION OF UNIVERSAL FOREST PRODUCTS COMPANY. (608) 833-2800

Customer: **MCKEE HOMES, LLC**  
 Project Name: **LOT 199 OAKMONT WINSTON**  
 Date: 10/11/2018  
 Scale: NTS  
 Revision Date: \_\_\_\_\_  
 Revision Date: \_\_\_\_\_  
 Checked By: \*\*\*  
 Drawing Number: **18101446**