

I, MICHAEL P. GRIFFIN, certify that under my direction and supervision this map was drawn from an actual field survey; that the error of closure of the survey as calculated by coordinates is 1: 10,000+; that the area shown hereon was calculated by coordinates.

Witness my hand and seal this day of MONTH 2018.

MAP 2012 PAGE 78  
HARNETT CO. REGISTRY

HIGHGROVE AT ANDERSON CREEK  
PHASE 3  
PB 2009 PG 572

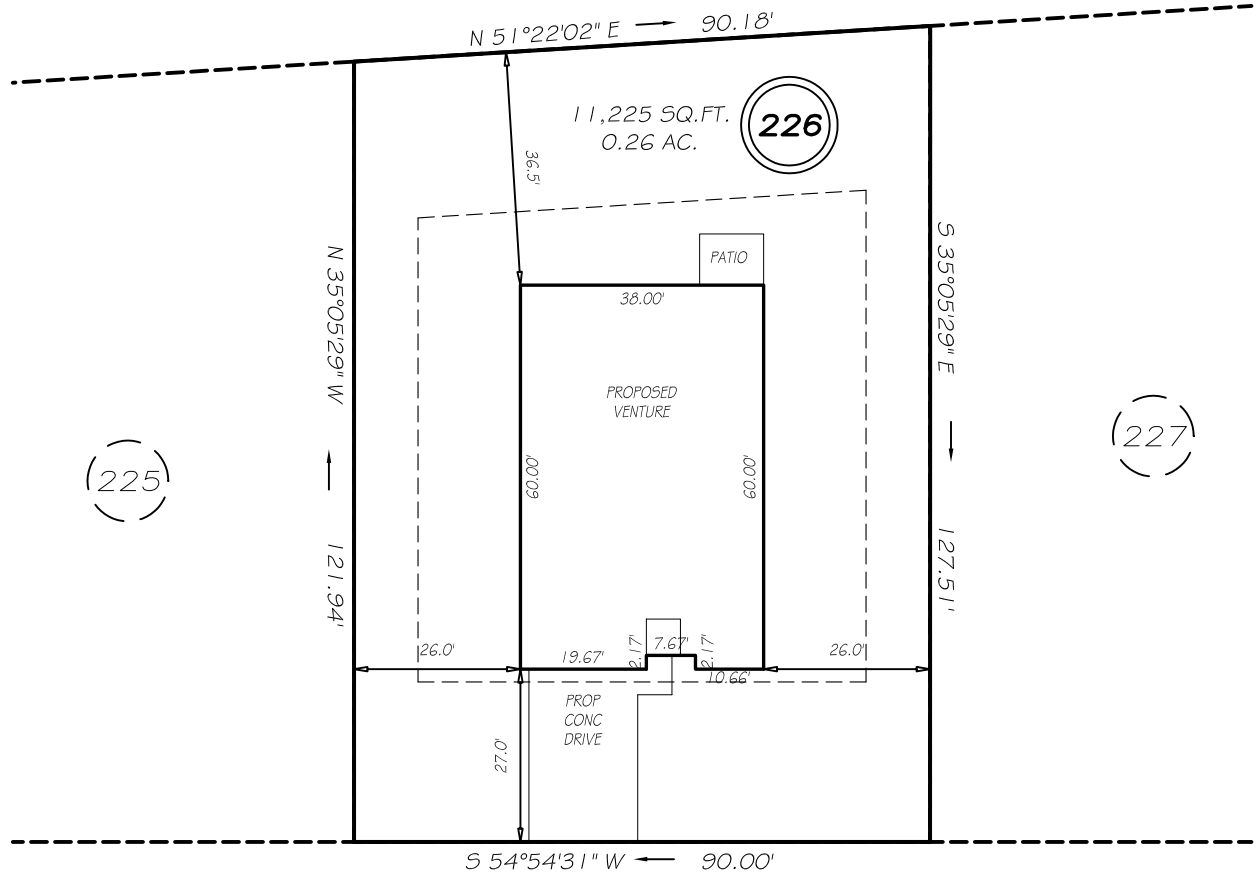

NEW CASTLE LANE  
60' R/W

SETBACKS

|             |     |
|-------------|-----|
| FRONT       | 25' |
| REAR        | 25' |
| SIDE        | 10' |
| CORNER SIDE | 20' |

LEGEND

|     |                     |     |                    |
|-----|---------------------|-----|--------------------|
| EIP | EXISTING IRON PIPE  | FES | FLARED END SECTION |
| IPS | IRON PIPE SET       | WM  | WATER METER        |
| R/W | RIGHT OF WAY        | CO  | CLEAN OUT          |
| N/F | NOW OR FORMERLY     | FH  | FIRE HYDRANT       |
| EIS | EXISTING IRON STAKE | CB  | CATCH BASIN        |

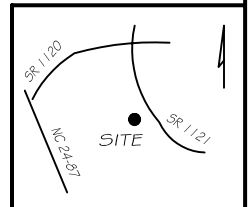

PRELIMINARY  
NOT FOR RECORDATION,  
SALES OR CONVEYANCE



GRIFFIN LAND SURVEYING, INC.  
P. O. BOX 148  
FUQUAY-VARINA, NC 27526  
(919) - 567 - 1963

PLOT PLAN  
FOR

H & H HOMES

HIGHGROVE AT ANDERSON CREEK  
LOT 226  
NEW CASTLE LANE  
NORTH CAROLINA  
HARNETT COUNTY ANDERSON CREEK TOWNSHIP

DRAWN BY NMF

DATE 3/8/18

CHECKED BY MPG

SCALE 1" = 30'