

VICINITY MAP  
(NO SCALE)

N/F  
WOODSHIRE PARTNERS, LLC  
D.B. 2668, PG. 901

CURVE TABLE				
CURVE	LENGTH	RADIUS	BEARING	CHORD
C1 (REC)	80.33'	255.00'	S34°08'54"W	80.00'
C1 (MEAS)	80.37'	255.00'	S34°05'01"W	80.04'

**LEGEND**

- DENOTES IRON PIPE OR BREAK IN LINE
- △ DENOTES CONTROL CORNER
- BC BELOW GROUND REC RECORDED
- AG ABOVE GROUND MEAS MEASURED
- EPK EXISTING PK NAIL
- EIR EXISTING IRON REBAR
- SIR SET REBAR

NOTE - 1/2" IRON REBAR SET FLUSH W/ THE GROUND AT ALL PROPERTY CORNERS UNLESS OTHERWISE NOTED.

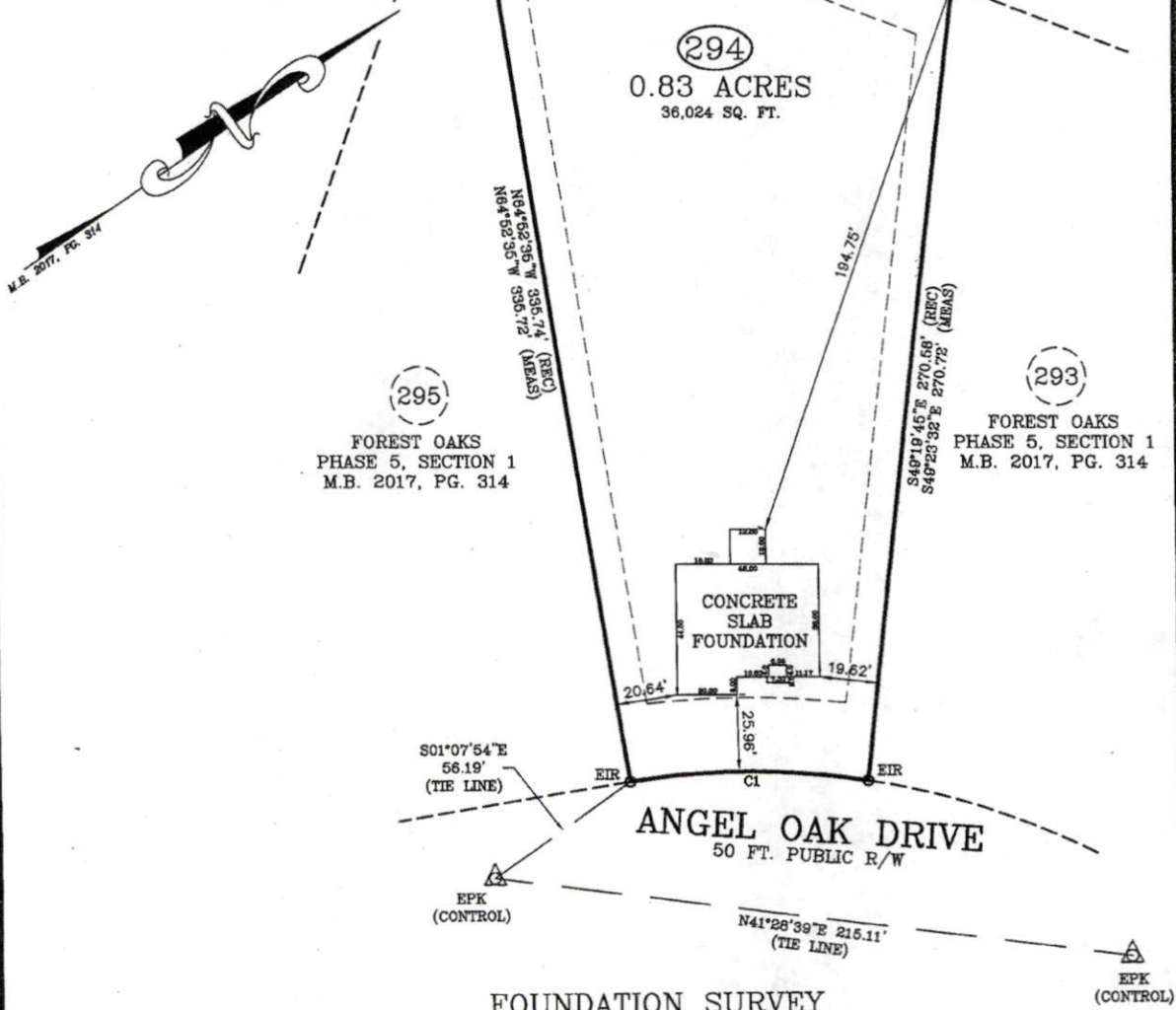

SURVEY FOR: CAVINESS LAND DEVELOPMENT  
ADDRESS: ANGEL OAK DRIVE  
CITY OF: NEAR BUNNLEVEL, NC  
COUNTY OF: HARNETT

TOWNSHIP OF: ANDERSON CREEK  
DATE: DECEMBER 3RD, 2018  
SCALE: 1" = 40'  
REFERENCE: LOT 294  
FOREST OAKS  
PHASE 5, SECTION 1  
M.B. 2017, PG. 314

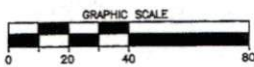

Larry King & Associates, R.L.S., P.A.

P.O. Box 53787  
1333 Morganton Road, Suite 201  
Fayetteville, NC 28305  
Phone: (910) 483-4300  
Fax: (910) 483-4052  
www.LKandA.com  
NC Firm License C-0887

"I certify that this map was drawn under my supervision from an actual survey made under my supervision (deed description recorded in Map Book 2017, Page 314 or other reference source as shown); that the boundaries not surveyed are indicated as drawn from information in Book and page as referenced above that the ratio of precision or positional accuracy is 1:10,000; and that this map meets the requirements of The Standards of Professional Surveying in North Carolina (21 NCAC 56.1600)."

K:\adsk\proj\CAVINESS LAND DEVELOPMENT\FOREST OAKS\LOT 294.dwg\LOT 294 FOUNDATION.dwg, 12/3/2018 10:26:33 AM, landerson, 1:40