

I, NICHOLAS M. FRENCH, certify that under my direction and supervision this map was drawn from an actual field survey; that the error of closure of the survey as calculated by coordinates is 1: 10,000+; that the area shown hereon was calculated by coordinates.

Witness my hand and seal this 9TH day of APRIL 2019.



MAP 2012 PGS 379-380  
 HARNETT CO. REGISTRY

HIGHGROVE AT ANDERSON CREEK  
 PHASE 5  
 PB 2010 PG 692

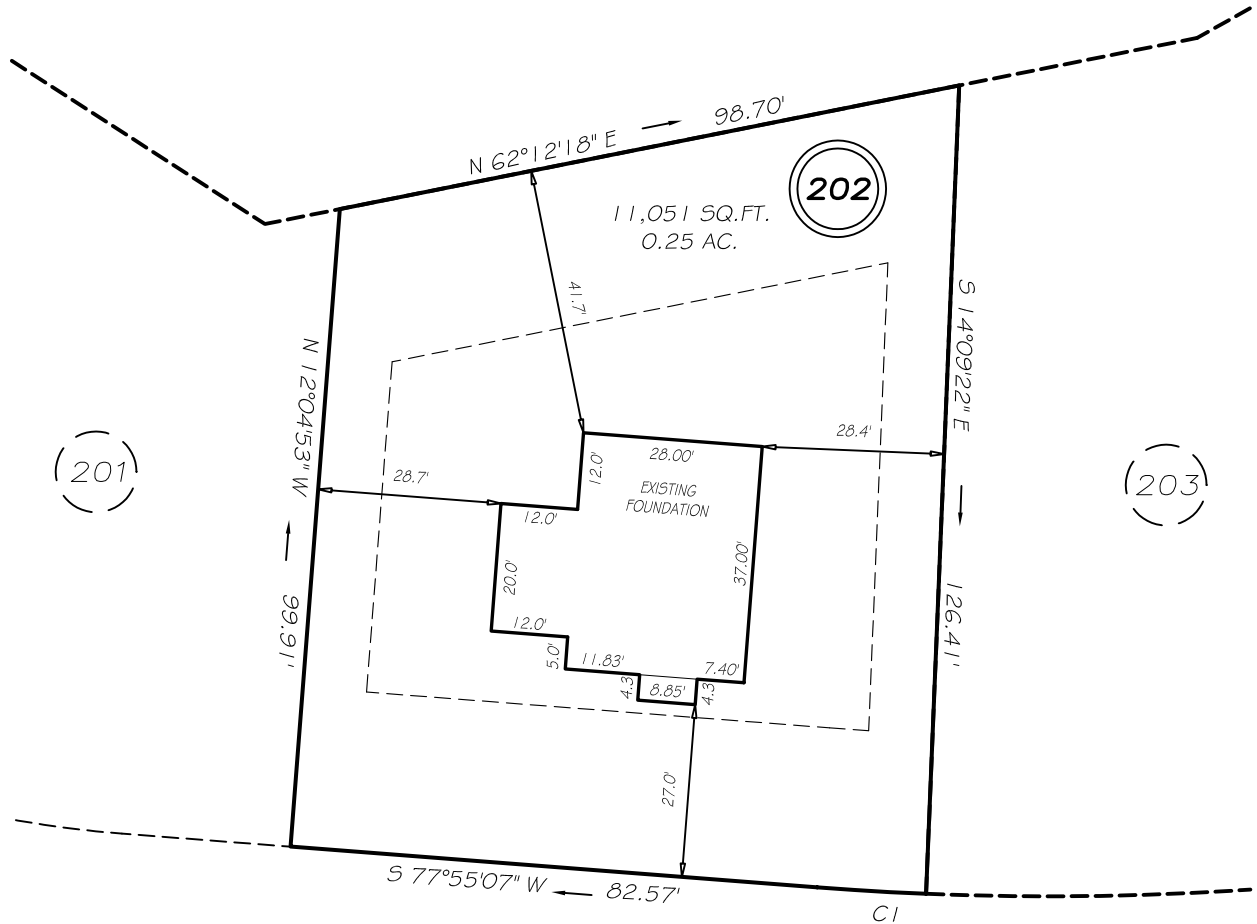

**NEW CASTLE LANE**  
 60' RW

**SETBACKS**

FRONT	25'
REAR	25'
SIDE	10'
CORNER SIDE	20'

CI R=470.00' L=17.02' N76°52'52"E 17.02'

**THIS PROPERTY IS NOT LOCATED  
 IN THE 100 YEAR FLOOD ZONE.**

**LEGEND**

EIP	EXISTING IRON PIPE	FES	FLARED END SECTION
IPS	IRON PIPE SET	WM	WATER METER
R/W	RIGHT OF WAY	CO	CLEAN OUT
N/F	NOW OR FORMERLY	FH	FIRE HYDRANT
EIS	EXISTING IRON STAKE	CB	CATCH BASIN

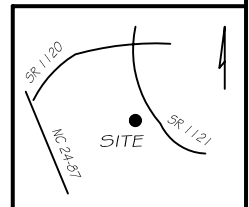

**GRIFFIN LAND SURVEYING, INC.**

P. O. BOX 148  
 FUQUAY-VARINA, NC 27526  
 (919) - 567 - 1963

**FOUNDATION SURVEY**  
 FOR

**H & H HOMES**

**HIGHGROVE AT ANDERSON CREEK**

**LOT 202**

NEW CASTLE LANE

NORTH CAROLINA

HARNETT COUNTY ANDERSON CREEK TOWNSHIP

DRAWN BY NMF

DATE 4/9/19

CHECKED BY NMF

SCALE 1" = 30'