

I, MICHAEL P. GRIFFIN, certify that under my direction and supervision this map was drawn from an actual field survey; that the error of closure of the survey as calculated by coordinates is 1: 10,000+; that the area shown hereon was calculated by coordinates.

Witness my hand and seal this 4TH day of JANUARY 2019.

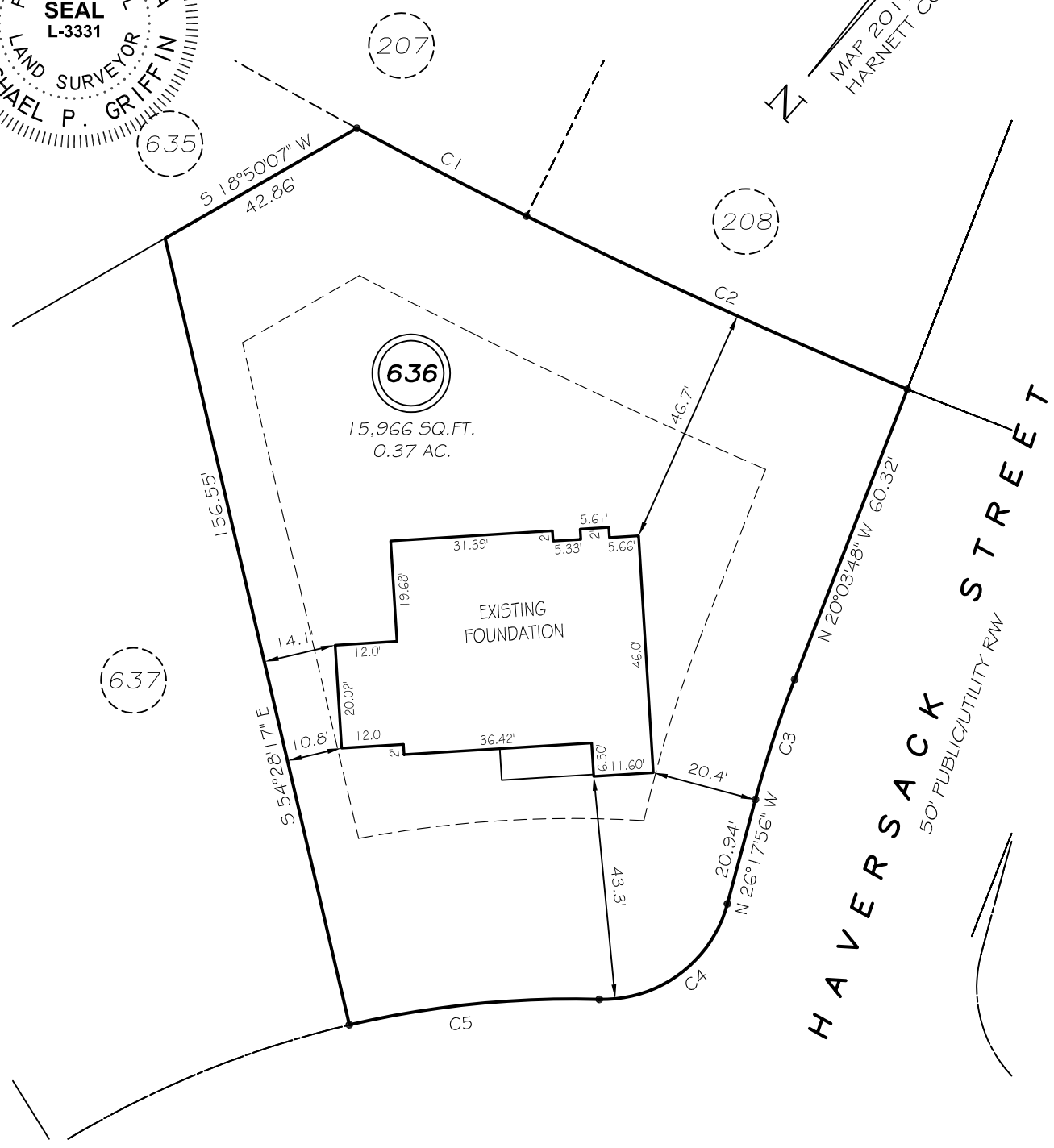
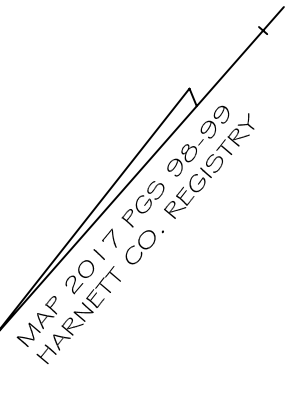
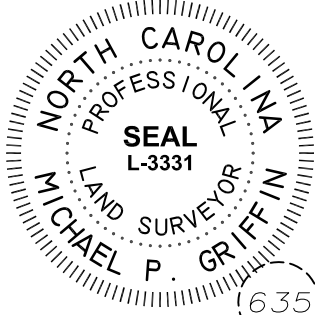

**PITTFIELD RUN**

50' PUBLIC/UTILITY RW

**SETBACKS**

FRONT	35'
REAR	25'
SIDE (ONE SIDE)	5'
SIDE (ONE SIDE)	10'
CORNER SIDE	20'

- C1 R=1160.00' L=37.00' S76°05'30"W 37.00'
- C2 R=1160.00' L=81.11' S73°10'29"W 81.09'
- C3 R= 255.00' L=24.48' N23°10'51"W 24.47'
- C4 R= 25.00' L=33.40' N11°58'40"E 30.97'
- C5 R= 190.00' L=48.83' N42°53'28"E 48.70'

**LEGEND**

EIP	EXISTING IRON PIPE	FES	FLARED END SECTION
IPS	IRON PIPE SET	WM	WATER METER
R/W	RIGHT OF WAY	CO	CLEAN OUT
N/F	NOW OR FORMERLY	FH	FIRE HYDRANT
EIS	EXISTING IRON STAKE	CB	CATCH BASIN

**THIS PROPERTY IS NOT LOCATED  
IN THE 100 YEAR FLOOD ZONE.**



**GRIFFIN LAND SURVEYING, INC.**

P. O. BOX 148  
FUQUAY-VARINA, NC 27526  
(919) - 567 - 1963

**FOUNDATION SURVEY**

FOR

**H & H HOMES**

**LEXINGTON PLANTATION**

**LOT 636**

PITTFIELD RUN

NORTH CAROLINA

HARNETT COUNTY ANDERSON CREEK TOWNSHIP

DRAWN BY **KDF**

DATE **1/4/19**

CHECKED BY **MPG**

SCALE **1" = 30'**