

I, MICHAEL P. GRIFFIN, certify that under my direction and supervision this map was drawn from an actual field survey; that the error of closure of the survey as calculated by coordinates is 1: 10,000+; that the area shown hereon was calculated by coordinates.

Witness my hand and seal this 30TH day of JANUARY 2019.



N
 MAP 2012 PGS 379-380
 HARNETT CO. REGISTRY

HIGHGROVE AT ANDERSON CREEK
 PHASE 5
 PB 2010 PG 692

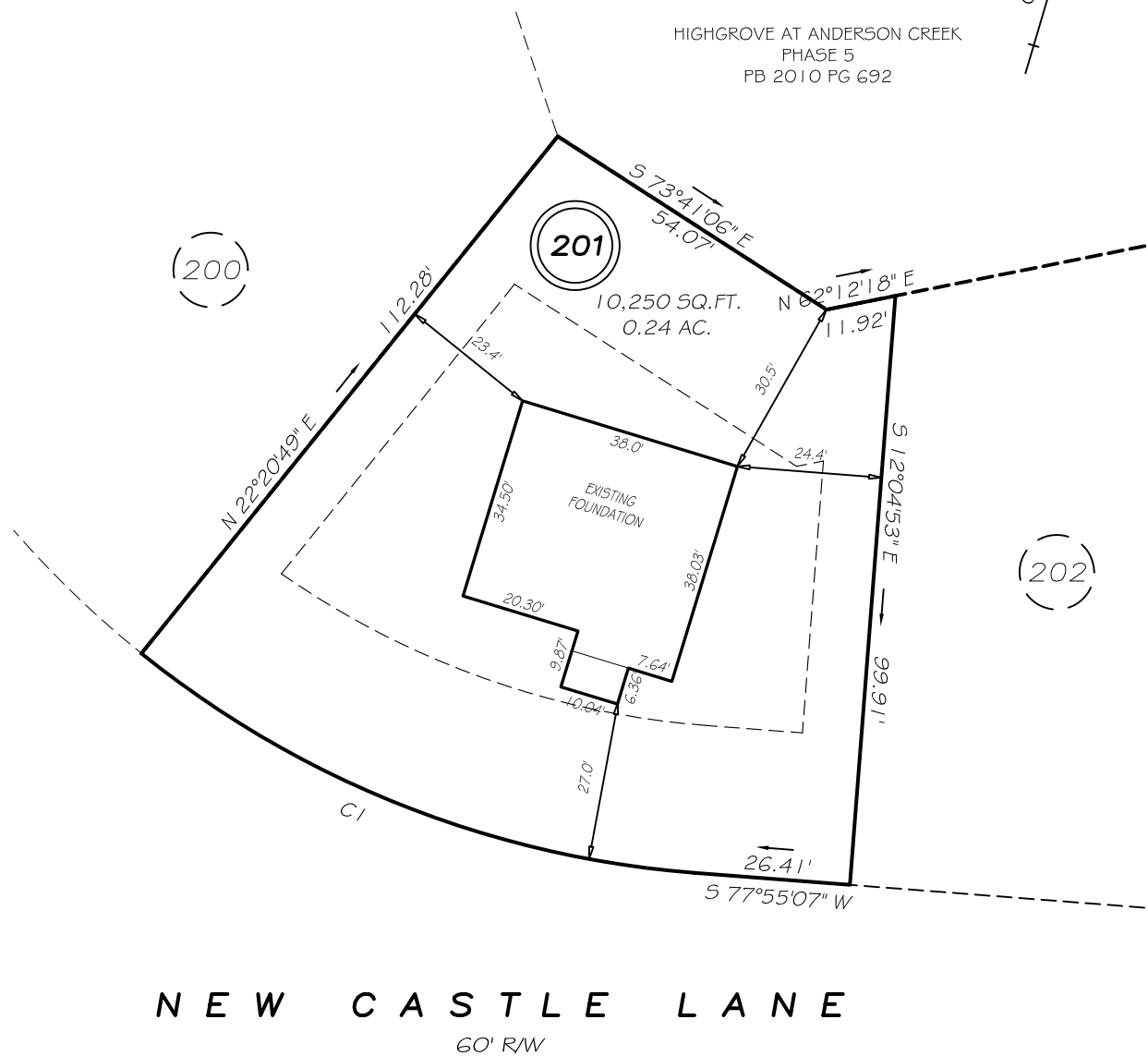

NEW CASTLE LANE
 60' RW

SETBACKS

FRONT	25'
REAR	25'
SIDE	10'
CORNER SIDE	20'

CI R=170.00°L=102.15' S84°52'02"E 100.62'

**THIS PROPERTY IS NOT LOCATED
 IN THE 100 YEAR FLOOD ZONE.**

LEGEND

EIP	EXISTING IRON PIPE	FES	FLARED END SECTION
IPS	IRON PIPE SET	WM	WATER METER
RAW	RIGHT OF WAY	CO	CLEAN OUT
N/F	NOW OR FORMERLY	FH	FIRE HYDRANT
EIS	EXISTING IRON STAKE	CB	CATCH BASIN

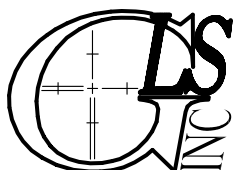
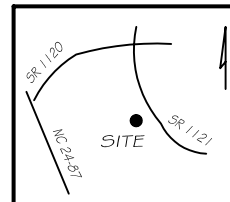

GRIFFIN LAND SURVEYING, INC.

P. O. BOX 148
 FUQUAY-VARINA, NC 27526
 (919) - 567-1963

FOUNDATION SURVEY
 FOR

H & H HOMES

HIGHGROVE AT ANDERSON CREEK

LOT 201

NEW CASTLE LANE

NORTH CAROLINA

HARNETT COUNTY ANDERSON CREEK TOWNSHIP

DRAWN BY KDF

DATE 1/30/19

CHECKED BY MPG

SCALE 1" = 30'