

THIS IS TO CERTIFY THAT ON THE 25th DAY OF FEBRUARY 2019 AN ACTUAL SURVEY WAS DONE UNDER MY SUPERVISION OF THE PROPERTY SHOWN HERON, THIS MAP IS NOT INTENDED TO MEET GS 47-30 RECORDING REQUIREMENTS.

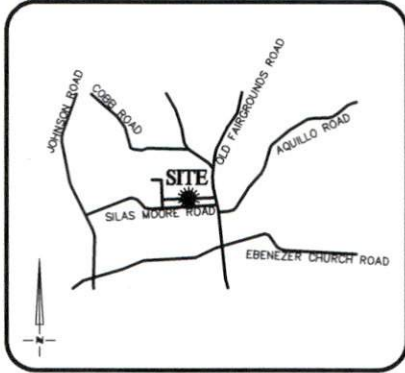

VICINITY MAP
Not To Scale

SETBACKS:

FRONT - 35'
REAR - 25'
SIDE - 10'

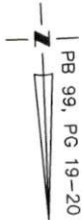

SIGNED _____

DEAN M. RHOADS, PLS (L-4679)

LEGEND

- E.I.P. EXISTING IRON PIN
- F.C.M. EXISTING CONCRETE MONUMENT
- S.I.P. SET IRON PIN
- P.D.E. PUBLIC DRAINAGE EASEMENT
- S.D.E. STORM DRAINAGE EASEMENT
- P.U.E. PUBLIC UTILITY EASEMENT
- S.S.E. SANITARY SEWER EASEMENT
- F.P.E. FLOOD PROTECTION ELEVATION
- CLOSURE EXCEEDS 1 INCH in 10,000'
- SETBACK LINE
- PROPERTY LINE
- - - ADJOINER PROPERTY LINE BY DEED OR PLAT

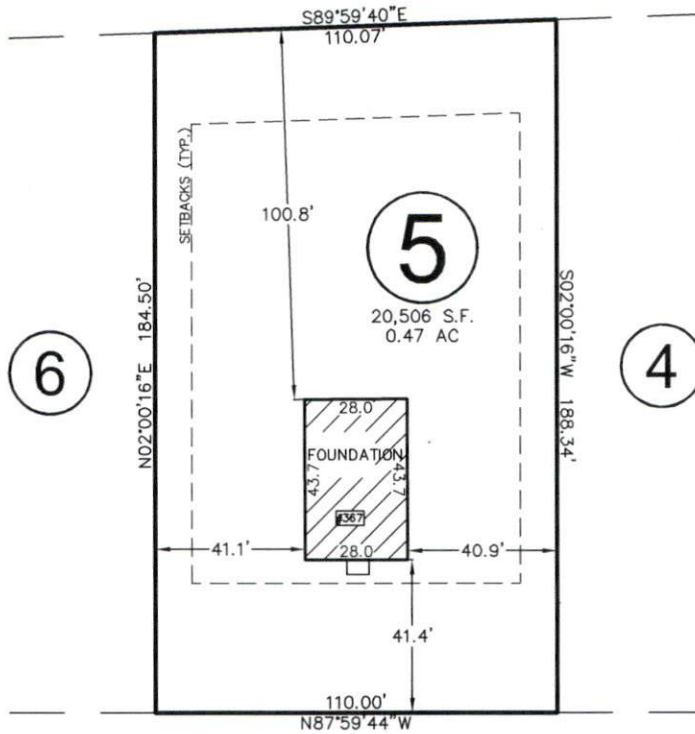

DEANNE LANE

50' PUBLIC R/W

THIS PROPERTY MAY BE SUBJECT TO ANY AND ALL APPLICABLE DEED RESTRICTIONS, EASEMENTS, RIGHT-OF-WAY, UTILITIES AND RESTRICTIVE COVENANTS WHICH MAY BE OF RECORD OR IMPLIED

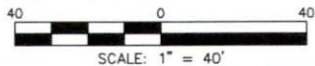

RESIDENTIAL LAND SERVICES, PLLC.

1917 Evans Road
Cory, North Carolina 27513
Phone (919) 378-9316
Firm License # P-0873

FOUNDATION SURVEY
FOR

367 DEANNE LANE
LOT 5, QUAIL HOLLOW SUBDIVISION, PHASE TWO
Grove Township, Harnett County, North Carolina

PROPERTY OF: WADE JOURNEY HOMES
MAP BOOK 99 PAGE 19-20 DEED REFERENCE _____

DRAWN BY: S.M.

DATE: FEBRUARY 25, 2019