

THIS IS TO CERTIFY THAT ON THE 29th DAY OF MAY 2019 AN ACTUAL SURVEY WAS DONE UNDER MY SUPERVISION OF THE PROPERTY SHOWN HERON, THIS MAP IS NOT INTENDED TO MEET GS 47-30 RECORDING REQUIREMENTS.

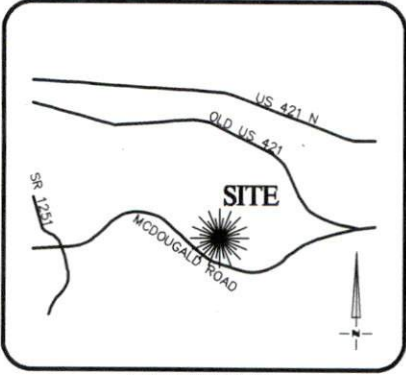

VICINITY MAP
Not To Scale

SIGNED Dean Rhoads
DEAN M. RHOADS, PLS (L-4679)

- LEGEND**
- E.I.P. EXISTING IRON PIN
 - C.P. CALCULATED POINT
 - S.I.P. SET IRON PIN
 - P.D.E. PUBLIC DRAINAGE EASEMENT
 - S.D.E. STORM DRAINAGE EASEMENT
 - P.U.E. PUBLIC UTILITY EASEMENT
 - S.S.E. SANITARY SEWER EASEMENT
 - F.P.E. FLOOD PROTECTION ELEVATION
 - CLOSURE EXCEEDS 1:10,000'
 - #205 ADDRESS
 - SETBACK LINE
 - PROPERTY LINE
 - ADJOINER PROPERTY LINE BY DEED OR PLAT



SETBACKS:

FRONT - 35'
SIDE - 10'
REAR - 25'
CORNER SIDE - 20'

N/F
EARL B. CHAMPION
D.B. 2042, PG. 970

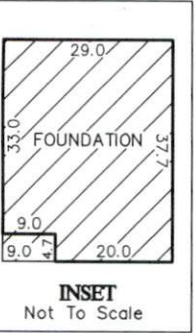
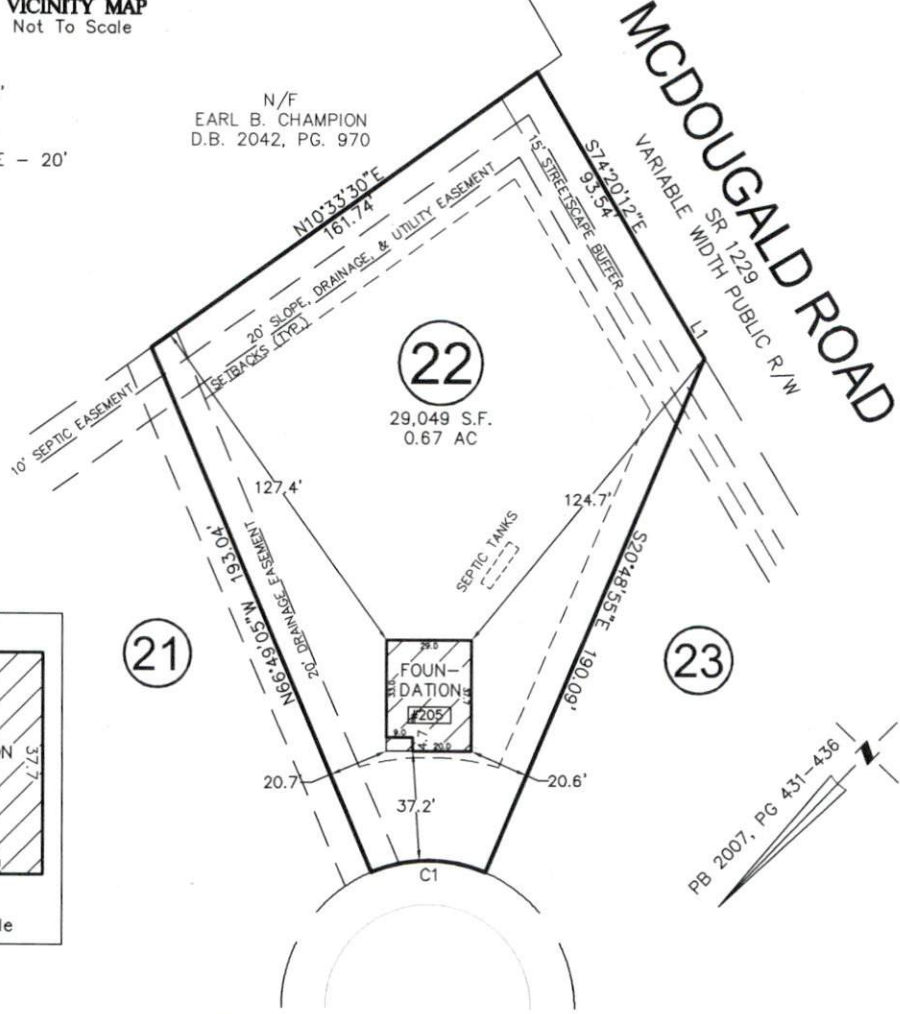

MAPLE LEAF COURT

50' PUBLIC R/W

LINE	BEARING	DISTANCE
L1	S74°48'21"E	19.06'

CURVE	RADIUS	ARC LENGTH	CH LENGTH	CH BEARING
C1	50.00'	40.15'	39.08'	N46°10'30"E

THIS PROPERTY MAY BE SUBJECT TO ANY AND ALL APPLICABLE DEED RESTRICTIONS, EASEMENTS, RIGHT-OF-WAY, UTILITIES AND RESTRICTIVE COVENANTS WHICH MAY BE OF RECORD OR IMPLIED

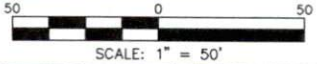

RESIDENTIAL LAND SERVICES, PLLC.

1917 Evans Road
Cory, North Carolina 27513
Phone (919) 378-9316
Firm License # P-0873

FOUNDATION SURVEY

FOR
#205 MAPLE LEAF COURT
LOT 22, SUMMERHILL SUBDIVISION
Upper Little River Township, Harnett County, North Carolina

PROPERTY OF: WADE JOURNEY HOMES

PLAT BOOK 2007, PAGE 431-436 DEED REFERENCE _____

DRAWN BY: CK DATE: MAY 29, 2019