

THIS IS TO CERTIFY THAT ON THE 29th DAY OF MAY 2019 AN ACTUAL SURVEY WAS DONE UNDER MY SUPERVISION OF THE PROPERTY SHOWN HERON, THIS MAP IS NOT INTENDED TO MEET GS 47-30 RECORDING REQUIREMENTS.

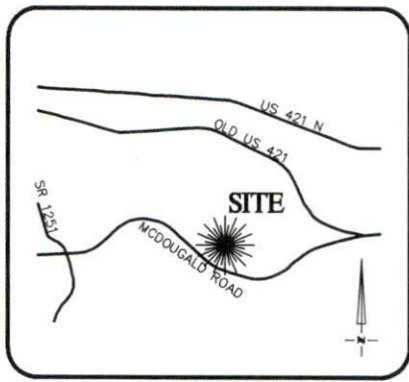

VICINITY MAP
Not To Scale

SIGNED De RL
DEAN M. RHOADS, PLS (L-4679)

- LEGEND**
- E.I.P. EXISTING IRON PIN
 - C.P. CALCULATED POINT
 - S.I.P. SET IRON PIN
 - P.D.E. PUBLIC DRAINAGE EASEMENT
 - S.D.E. STORM DRAINAGE EASEMENT
 - P.U.E. PUBLIC UTILITY EASEMENT
 - S.S.E. SANITARY SEWER EASEMENT
 - F.P.E. FLOOD PROTECTION ELEVATION
 - CLOSURE EXCEEDS 1:10,000'
 - #1006 ADDRESS
 - SETBACK LINE
 - PROPERTY LINE
 - ADJOINER PROPERTY LINE BY DEED OR PLAT

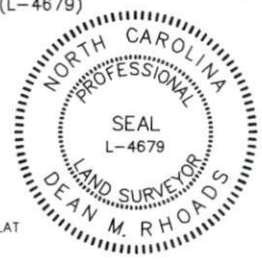

N/F
EARL B. CHAMPION
D.B. 2042, PG. 970

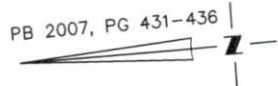

SETBACKS:

- FRONT - 35'
- SIDE - 10'
- REAR - 25'
- CORNER SIDE - 20'

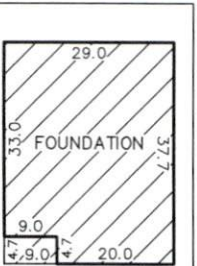

INSET
Not To Scale

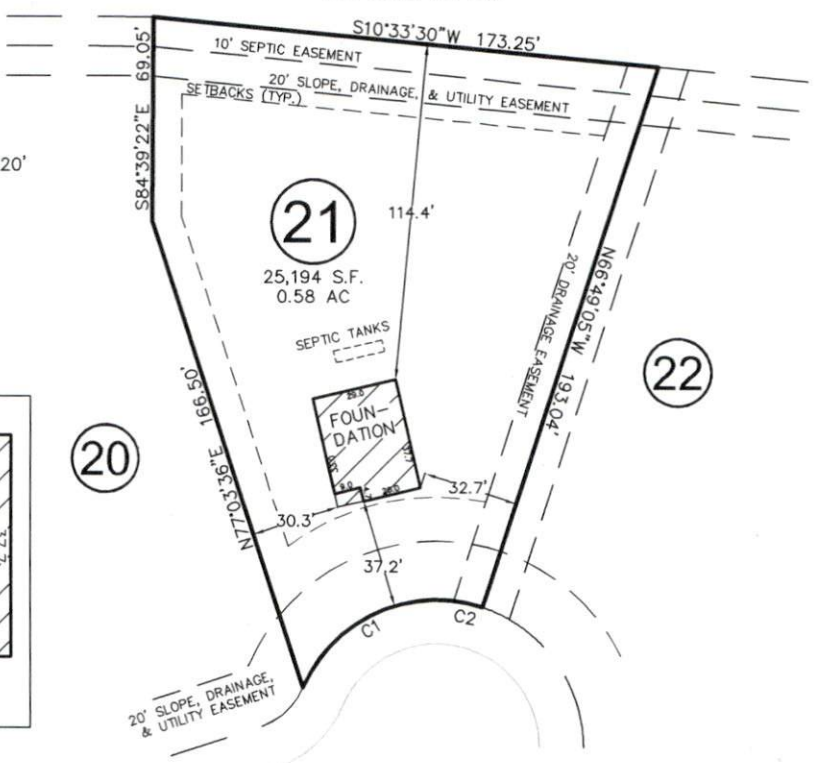

MAPLE LEAF COURT
50' PUBLIC R/W

CURVE	RADIUS	ARC LENGTH	CH LENGTH	CH BEARING
C1	50.00'	63.51'	59.32'	N24°44'33\"/>
C2	50.00'	10.07'	10.05'	N17°24'48\"/>

THIS PROPERTY MAY BE SUBJECT TO ANY AND ALL APPLICABLE DEED RESTRICTIONS, EASEMENTS, RIGHT-OF-WAY, UTILITIES AND RESTRICTIVE COVENANTS WHICH MAY BE OF RECORD OR IMPLIED

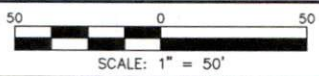

RESIDENTIAL LAND SERVICES, PLLC.
1917 Evans Road
Cary, North Carolina 27513
Phone (919) 378-9316
Firm License # P-0873

FOUNDATION SURVEY

FOR
#195 MAPLE LEAF COURT
LOT 21, SUMMERHILL SUBDIVISION
Upper Little River Township, Harnett County, North Carolina
PROPERTY OF: WADE JOURNEY HOMES
PLAT BOOK 2007 PAGE 431-436 DEED REFERENCE _____

DRAWN BY: CK DATE: MAY 29, 2019