

NOTE: This property does not appear to be located within 2000 feet of a R.C. Reg. System Installation.

State of North Carolina  
County of Harnett  
Michael S. Temple Surveyor  
Deputy Surveyor  
Date: 5/25/17

I, Andrew H. Jeyar, Professional Land Surveyor No. 2469, Certify That:  
A) This Plot is of a Survey of Another Category, Such As The Second Edition Of Existing Plots, & Court-Ordered Survey Or Other Exception To The Definition Of Subdivision.  
B) I have consulted the Federal Insurance Administration Flood Hazard Boundary Map and found the above property described to be not located in a special flood hazard area.

Andrew H. Jeyar  
Andrew H. Jeyar, P.L.S. # 2469

This Division of Property is Exempt From The Harnett County Subdivision Regulations.  
Date: 5-24-17  
John Chubb  
Division Administrator

NOTE: Deed Reference:  
Out of Deed Book 3070, Page 108 "Sixth Tract"  
Out of PIN # 0565-55-5008.000

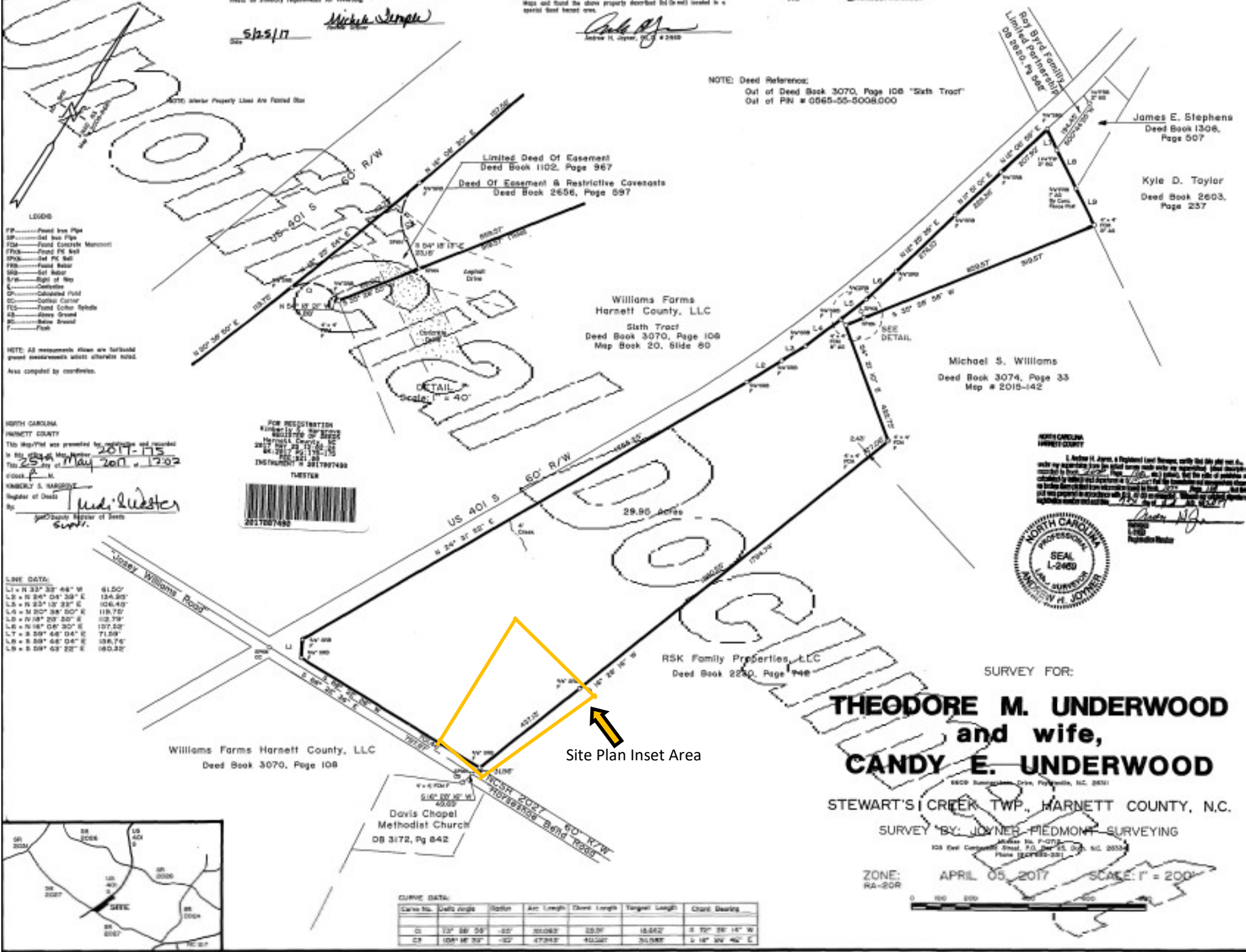

- LEGEND
- FP - Found Iron Pipe
  - SP - Found Iron Pipe
  - FCM - Found Concrete Monument
  - FPB - Found PC Bolt
  - SPB - Found PC Bolt
  - FB - Found Bolt
  - MB - Found Bolt
  - R/W - Right of Way
  - C - Contour
  - CC - Calculated Point
  - CC - Center Corner
  - FC - Found Corner Stake
  - AS - Survey Stake
  - BS - Survey Stake
  - F - Flag

NOTE: All measurements shown are for found ground measurements unless otherwise noted.  
Area computed by coordinates.

NORTH CAROLINA  
HARNETT COUNTY  
This Map/Plan was prepared by, reviewed and recorded in the Public Records on 2017-115 on 25th May 2017 at 12:02 by Kimberly S. Harcourt, Register of Deeds.  
Kimberly S. Harcourt  
Register of Deeds

FOR REGISTRATION  
2017-115  
2017 MAY 25 12:02  
INSTRUMENT # 201707480  
TAXES  
201707480

LINE DATA:  
L1 = N 33° 38' 48" W 61.50'  
L2 = N 24° 04' 28" E 134.20'  
L3 = N 25° 12' 23" E 126.40'  
L4 = M 20° 38' 50" E 119.70'  
L5 = N 18° 20' 50" E 129.79'  
L6 = N 18° 08' 30" E 127.58'  
L7 = S 59° 48' 04" E 71.09'  
L8 = S 59° 48' 04" E 136.76'  
L9 = S 59° 43' 22" E 160.32'

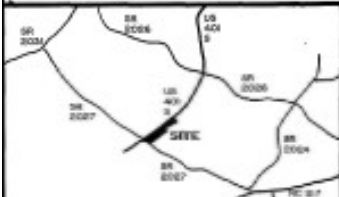

CURVE DATA:

Curve No.	Delta angle	Station	Arc Length	Chord Length	Tangent Length	Chord Bearing
C1	13° 38' 58"	-02	30.083	28.07	18.842	S 70° 35' 14" W
C2	108° 18' 30"	-02	47.912	40.027	31.987	S 18° 30' 46" E



SURVEY FOR:  
**THEODORE M. UNDERWOOD and wife, CANDY E. UNDERWOOD**

STEWART'S CREEK TWP., HARNETT COUNTY, N.C.

SURVEY BY: JOYNER, PIEDMONT SURVEYING  
6000 Sandhills Drive, Raleigh, NC 27611  
Phone: 919-875-2000

ZONE: RA-20R APRIL 05, 2017 SCALE: 1" = 200'



James E. Stephens  
Deed Book 1308,  
Page 507

Kyle D. Taylor  
Deed Book 2603,  
Page 237

Michael S. Williams  
Deed Book 3074, Page 33  
Map # 2015-142

RSK Family Properties, LLC  
Deed Book 2250, Page 748

Williams Farms Harnett County, LLC  
Deed Book 3070, Page 108

Davis Chapel  
Methodist Church  
DB 3172, Pg 842

I, Andrew H. Jeyar, a Registered Land Surveyor, certify that this plot was drawn under my supervision from the field notes made under my supervision. I am a member in good standing of the North Carolina Society of Professional Land Surveyors. I am duly licensed and qualified to practice my profession in the State of North Carolina. I am duly licensed and qualified to practice my profession in the State of North Carolina. I am duly licensed and qualified to practice my profession in the State of North Carolina.