

MAP NO. 2018-274-277

DEED REFERENCE: DEED BK 3552, PAGE 922

MAP REFERENCE: MAP NO. 2018-274-277

NORTH CAROLINA HARNETT COUNTY
 I, Mickey R. Bennett, PLS do certify that this plat was drawn under
 my supervision (deed description recorded in Book SEE,
 Page REF., etc) that the boundaries not surveyed are clearly
 indicated as drawn from information found in Book SEE, Page REF.,
 that the ratio of precision as calculated is 1:10000. WITNESSE
 my original signature, registration number and seal this 04/11
 day of FEBRUARY, A.D. 2019.



Mickey R. Bennett
 MICKEY R. BENNETT
 L-5014

FISHER ROAD 50' R/W

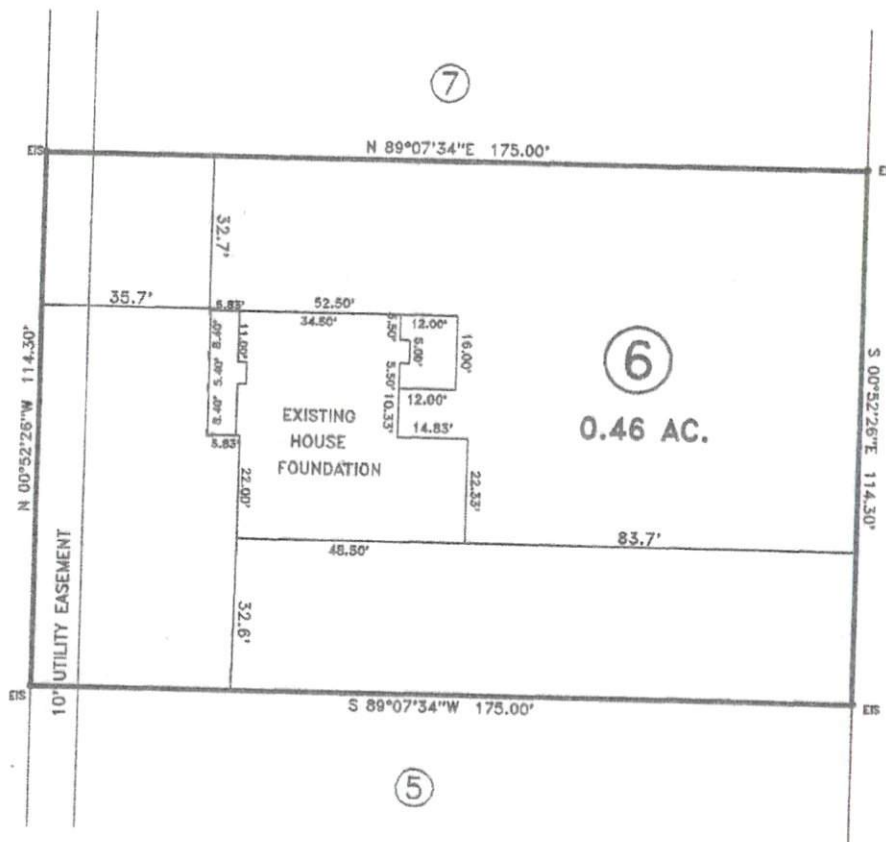

LEGEND

- LINES NOT SURVEYED
 LINES SURVEYED
 EP-----EXISTING IRON PIPE
 ECM-----EXISTING CONCRETE MONUMENT
 ES-----EXISTING IRON STAKE
 EPNH-----EXISTING P.I.C. NAIL
 ELS-----EXISTING LIGHTWOOD STAKE
 NIS-----NEW IRON STAKE HIP-----NEW IRON PIPE
 PINS-----P.I.C. NAIL SET
 ERSS-----EXISTING RAILROAD SPIKE
 HRS-----NEW RAILROAD SPIKE
 EM-----EXISTING MAGNETIC NAIL
 HNS-----NEW MAGNETIC NAIL
 ECS-----EXISTING COTTON SPINDLE
 NCS-----NEW COTTON SPINDLE
 EP/ES-----CONTROL CORNERS
 ECM/PHN/PIN-----CONTROL CORNERS
 O/L-----CENTER LINE N/T-----NOW OR FORMALLY
 CP-----CALCULATED POINT
 CMB-----CURVE BEARING AND DISTANCE
 O.C-----OBSCURE EASEMENT R/W-----RIGHT OF WAY
 AC-----EXISTING ACRES

MINIMUM BUILDING SETBACKS

- FRONT YARD ----- 35'
 REAR YARD ----- 25'
 SIDE YARD ----- 10'
 CORNER LOT SIDE YARD -- 20'
 MAXIMUM HEIGHT ----- 35'

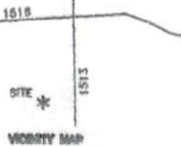

84 FISHER RD. LILLINGTON, NC 257546

SURVEY FOR:
FOUNDATION LOCATION SURVEY -- LOT - 6
SOUTH CREEK S/D

BENNETT SURVEYS F-1304
 1662 CLARK RD., LILLINGTON, N.C. 27546
 (910) 893-5252

TOWNSHIP	NEILL'S CREEK	COUNTY	HARNETT	10' 0 20'	SURVEYED BY: RVB	FIELD BOOK
STATE: NORTH CAROLINA	DATE: FEBRUARY 04, 2019	SCALE: 1" = 40'		DRAWN BY: RVB	FOCUS 30/35	
ZONED	WATERSHED DISTRICT	TAX PARCEL ID#:	DRAWING NO			