

MAP NO. 2018-274-277

DEED REFERENCE: DEED BK 3552, PAGE 922

MAP REFERENCE: MAP NO. 2018-274-277

NORTH CAROLINA HARNETT COUNTY  
 I, Mickey R. Bennett, PLS do certify that this plot was drawn under  
 my supervision and description recorded in Book SEE,  
 Page SEE, etc) that the boundaries not surveyed are clearly  
 indicated as drawn from information found in Book SEE, Page REF.,  
 that the ratio of precision as calculated is 1:10000. WITNESSES  
 my original signature, registration number and seal this 04TH  
 day of February, A. D. 2019.



*Mickey R. Bennett*  
 MICKEY R. BENNETT  
 L-1514

FISHER ROAD 50' R/W

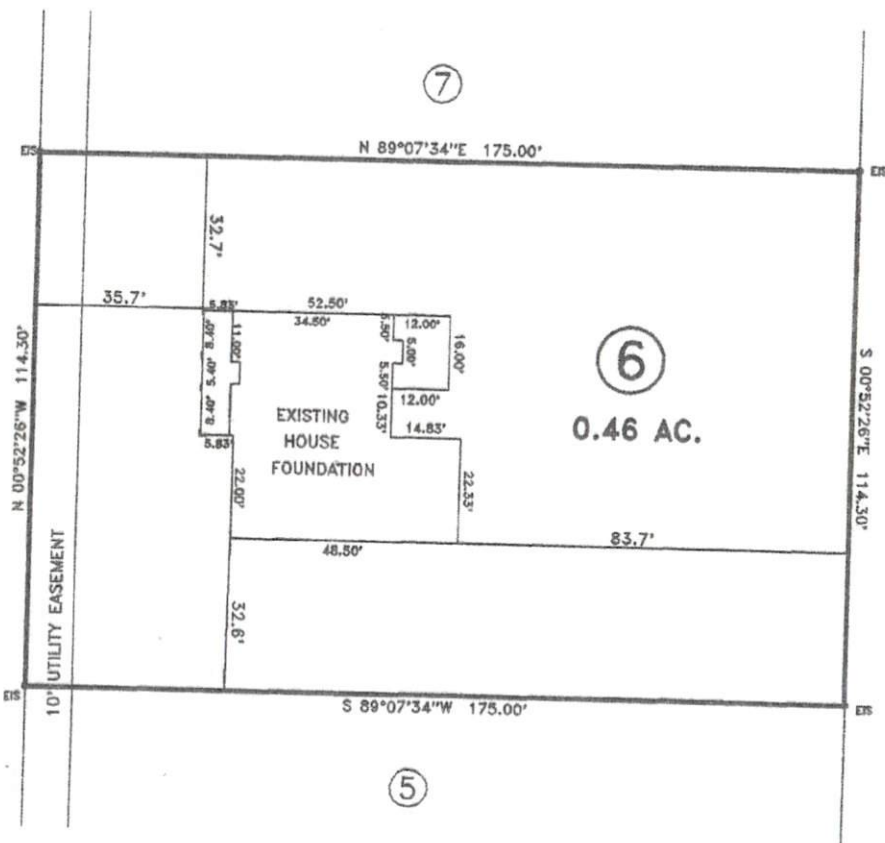

**LEGEND**

- LINES NOT SURVEYED
- LINES SURVEYED
- EP---EXISTING IRON PIPE
- ECM---EXISTING CONCRETE MONUMENT
- ES---EXISTING IRON STAKE
- EP/N---EXISTING P.L. NAIL
- ELS---EXISTING LIGHTWOOD STAKE
- NS---NEW IRON STAKE NIP---NEW IRON PIPE
- PKS---P.L. KANG SET
- ERS---EXISTING RAILROAD SPIKE
- NRS---NEW RAILROAD SPIKE
- EM---EXISTING MAGNETIC NAIL
- NM---NEW MAGNETIC NAIL
- ES---EXISTING COTTON SPRINGLE
- NS---NEW COTTON SPRINGLE
- CP/ES---(CONTROL CORNERS)
- ECM/PRO/ES (CONTROL CORNERS)
- C/L---CENTER LINE R/W---RIGHT OF FORMALLY
- CP---CALCULATED POINT
- CBAD---CORD BEARING AND DISTANCE
- D.E---DRAINAGE EASEMENT R/W---RIGHT OF WAY
- AC---EXISTING ACRES

**MINIMUM BUILDING SETBACKS**

- FRONT YARD --- 35'
- REAR YARD --- 25'
- SIDE YARD --- 10'
- CORNER LOT SIDE YARD --- 20'
- MAXIMUM HEIGHT --- 35'

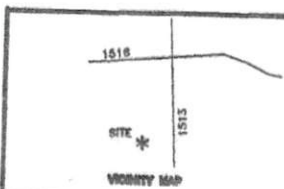

84 FISHER RD. LILLINGTON, NC 257546

SURVEY FOR: <b>FOUNDATION LOCATION SURVEY - LOT - 6 SOUTH CREEK S/D</b>		<b>BENNETT SURVEYS</b> F-1304 1682 CLARK RD., LILLINGTON, N. C. 27546 (910) 893-5252	
TOWNSHIP NEILL'S CREEK	COUNTY HARNETT	10' 0 20'	FIELD BOOK
STATE: NORTH CAROLINA	DATE: FEBRUARY 04, 2019	SCALE: 1" = 40'	FOCUS 30/35
ZONED RA-50	WATERSHED DISTRICT	TAX PARCEL ID#:	DRAWN BY: RVB
		DRAWING NO	