

I, MICHAEL P. GRIFFIN, certify that under my direction and supervision this map was drawn from an actual field survey; that the error of closure of the survey as calculated by coordinates is 1: 10,000+; that the area shown hereon was calculated by coordinates.

Witness my hand and seal this 14TH day of NOVEMBER 2018.

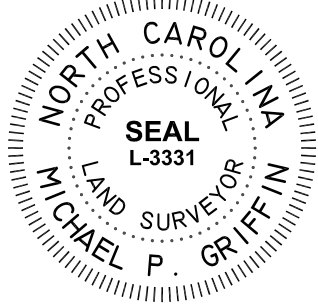

HARNETT CO. REGISTRY
BK 2016 PAGE 323-325

N/F
WINOOR PROPERTIES, LLC
DB 2457 PG 865

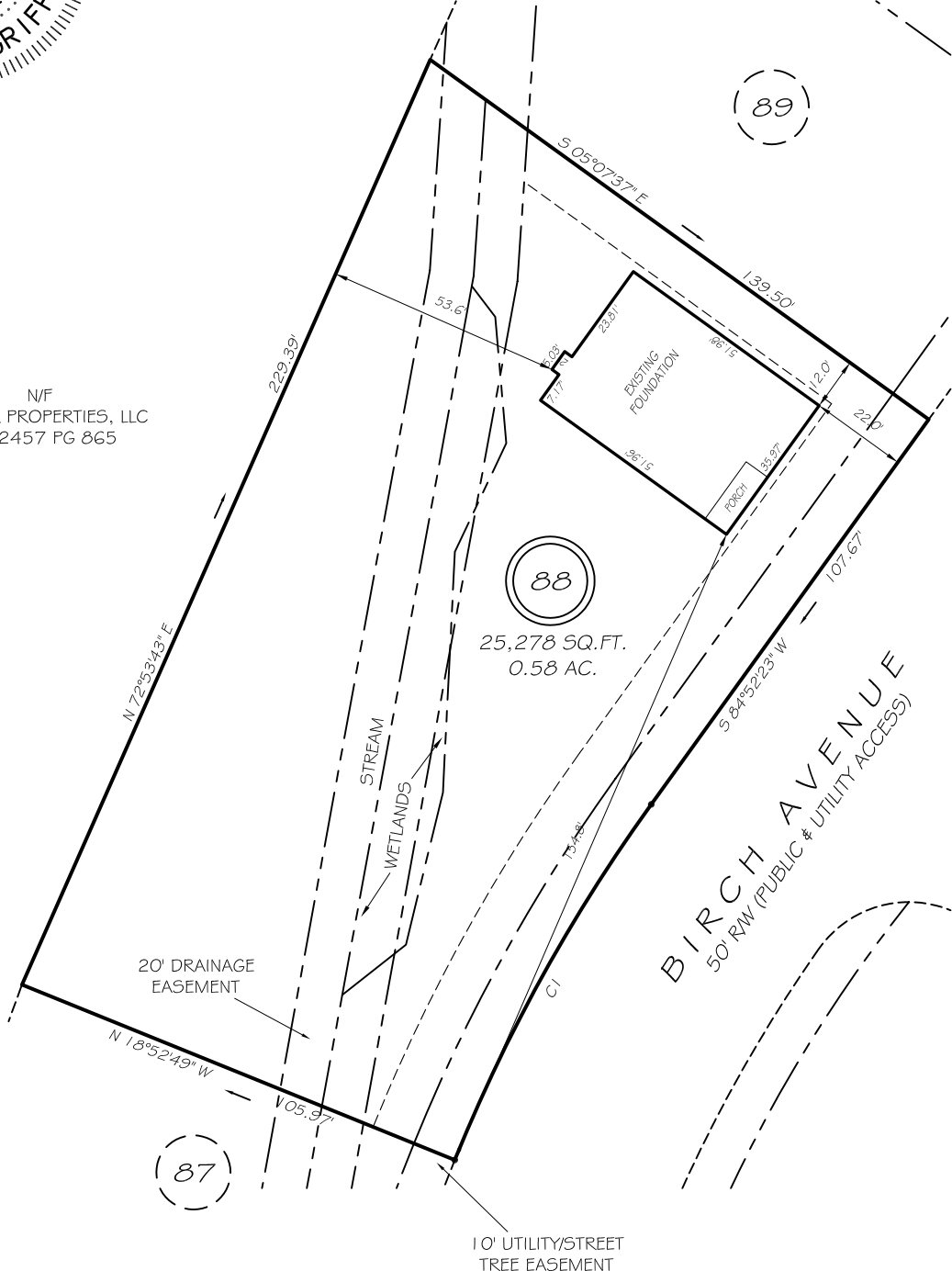

88
25,278 SQ.FT.
0.58 AC.

BIRCH AVENUE
50' RW (PUBLIC & UTILITY ACCESS)

SETBACKS

FRONT	20'
REAR	15'
SIDE	10'
CORNER SIDE	20'

CI R=385.00' L=92.41' S77°59'47\"/>

THIS PROPERTY IS NOT LOCATED
IN THE 100 YEAR FLOOD ZONE.

LEGEND

EIP	EXISTING IRON PIPE	FES	FLARED END SECTION
IPS	IRON PIPE SET	WM	WATER METER
R/W	RIGHT OF WAY	CO	CLEAN OUT
N/F	NOW OR FORMERLY	FH	FIRE HYDRANT
EIS	EXISTING IRON STAKE	CB	CATCH BASIN



GRIFFIN LAND SURVEYING, INC.
P.O. BOX 148
FUQUAY-VARINA, NC 27526
(919) - 567-1963

FOUNDATION SURVEY
FOR

H & H HOMES

COOPERS CREEK

LOT 88

BIRCH AVENUE

NORTH CAROLINA

HARNETT COUNTY ANDERSON CREEK TOWNSHIP

DRAWN BY KDF DATE 11/14/18

CHECKED BY MPG SCALE 1" = 40'