



Initial Application Date: 10/4/18

Application # SFD1810-0013

CU# \_\_\_\_\_

COUNTY OF HARNETT RESIDENTIAL LAND USE APPLICATION  
Central Permitting 108 E. Front Street, Lillington, NC 27546 Phone: (910) 893-7525 ext:2 Fax: (910) 893-2793 www.harnett.org/permits

**\*\*A RECORDED SURVEY MAP, RECORDED DEED (OR OFFER TO PURCHASE) & SITE PLAN ARE REQUIRED WHEN SUBMITTING A LAND USE APPLICATION\*\***

LANDOWNER: Jennifer Dawn Buchanan Mailing Address: 161 Starlight Drive

City: Lillington State: NC Zip: 27546 Contact No: 919-499-8924 Email: Jennifer@buchananroofing.com

APPLICANT\*: Same Mailing Address: \_\_\_\_\_

City: \_\_\_\_\_ State: \_\_\_\_\_ Zip: \_\_\_\_\_ Contact No: \_\_\_\_\_ Email: \_\_\_\_\_

\*Please fill out applicant information if different than landowner

CONTACT NAME APPLYING IN OFFICE: \_\_\_\_\_ Phone # \_\_\_\_\_

ADDRESS: River Ridge Rd PIN: 0612-19-4005.000

DEED OR OTP: \_\_\_\_\_

**PROPOSED USE:**

SFD: (Size 75 x 65) # Bedrooms: 3 # Baths: 2.5 Basement(w/wo bath):  Garage:  Deck:  Craw Space:  Slab:  Monolithic Slab:   
(Is the bonus room finished?  yes  no w/ a closet?  yes  no (if yes add in with # bedrooms)

Mod: (Size \_\_\_\_\_ x \_\_\_\_\_) # Bedrooms \_\_\_\_\_ # Baths \_\_\_\_\_ Basement (w/wo bath)  Garage:  Site Built Deck:  On Frame  Off Frame   
(Is the second floor finished?  yes  no Any other site built additions?  yes  no

Manufactured Home:  SW  DW  TW (Size \_\_\_\_\_ x \_\_\_\_\_) # Bedrooms: \_\_\_\_\_ Garage:  site built?  Deck:  site built?

Duplex: (Size \_\_\_\_\_ x \_\_\_\_\_) No. Buildings: \_\_\_\_\_ No. Bedrooms Per Unit: \_\_\_\_\_

Home Occupation: # Rooms: \_\_\_\_\_ Use: \_\_\_\_\_ Hours of Operation: \_\_\_\_\_ #Employees: \_\_\_\_\_

Addition/Accessory/Other: (Size \_\_\_\_\_ x \_\_\_\_\_) Use: \_\_\_\_\_ Closets in addition?  yes  no

Water Supply: \_\_\_\_\_ County \_\_\_\_\_ Existing Well  New Well (# of dwellings using well 1) \*Must have operable water before final  
(Need to Complete New Well Application at the same time as New Tank)

Sewage Supply:  New Septic Tank \_\_\_\_\_ Expansion \_\_\_\_\_ Relocation \_\_\_\_\_ Existing Septic Tank \_\_\_\_\_ County Sewer  
(Complete Environmental Health Checklist on other side of application if Septic)

Does owner of this tract of land, own land that contains a manufactured home within five hundred feet (500') of tract listed above?  yes  no

Does the property contain any easements whether underground or overhead  yes  no

Structures (existing or proposed): Single family dwellings:  Manufactured Homes: \_\_\_\_\_ Other (specify): \_\_\_\_\_

If permits are granted I agree to conform to all ordinances and laws of the State of North Carolina regulating such work and the specifications of plans submitted. I hereby state that foregoing statements are accurate and correct to the best of my knowledge. Permit subject to revocation if false information is provided.

Jane Buchanan  
Signature of Owner or Owner's Agent

10-01-2018  
Date

**\*\*\*It is the owner/applicants responsibility to provide the county with any applicable information about the subject property, including but not limited to: boundary information, house location, underground or overhead easements, etc. The county or its employees are not responsible for any incorrect or missing information that is contained within these applications.\*\*\***

**\*This application expires 6 months from the initial date if permits have not been issued\*\***

**APPLICATION CONTINUES ON BACK**

strong roots • new growth

strong roots • new growth

**\*\*This application expires 6 months from the initial date if permits have not been issued\*\***

**\*This application to be filled out when applying for a septic system inspection.\***

**County Health Department Application for Improvement Permit and/or Authorization to Construct**

IF THE INFORMATION IN THIS APPLICATION IS FALSIFIED, CHANGED, OR THE SITE IS ALTERED, THEN THE IMPROVEMENT PERMIT OR AUTHORIZATION TO CONSTRUCT SHALL BECOME INVALID. The permit is valid for either 60 months or without expiration depending upon documentation submitted. (Complete site plan = 60 months; Complete plat = without expiration)

**Environmental Health New Septic System**

- **All property irons must be made visible.** Place "pink property flags" on each corner iron of lot. All property lines must be clearly flagged approximately every 50 feet between corners.
- Place "orange house corner flags" at each corner of the proposed structure. Also flag driveways, garages, decks, out buildings, swimming pools, etc. Place flags per site plan developed at/for Central Permitting.
- Place orange Environmental Health card in location that is easily viewed from road to assist in locating property.
- If property is thickly wooded, Environmental Health requires that you clean out the undergrowth to allow the soil evaluation to be performed. Inspectors should be able to walk freely around site. **Do not grade property.**
- **All lots to be addressed within 10 business days after confirmation. \$25.00 return trip fee may be incurred for failure to uncover outlet lid, mark house corners and property lines, etc. once lot confirmed ready.**

**Environmental Health Existing Tank Inspections**

- Follow above instructions for placing flags and card on property.
- Prepare for inspection by removing soil over **outlet end** of tank as diagram indicates, and lift lid straight up (*if possible*) and then **put lid back in place.** (Unless inspection is for a septic tank in a mobile home park)
- **DO NOT LEAVE LIDS OFF OF SEPTIC TANK**

**"MORE INFORMATION MAY BE REQUIRED TO COMPLETE ANY INSPECTION"**

**SEPTIC**

If applying for authorization to construct please indicate desired system type(s): can be ranked in order of preference, must choose one.

- Accepted     
  Innovative     
  Conventional     
  Any  
 Alternative     
  Other \_\_\_\_\_

The applicant shall notify the local health department upon submittal of this application if any of the following apply to the property in question. If the answer is "yes", applicant **MUST ATTACH SUPPORTING DOCUMENTATION**:

- YES     NO    Does the site contain any Jurisdictional Wetlands?  
 YES     NO    Do you plan to have an irrigation system now or in the future?  
 YES     NO    Does or will the building contain any drains? Please explain. \_\_\_\_\_  
 YES     NO    Are there any existing wells, springs, waterlines or Wastewater Systems on this property?  
 YES     NO    Is any wastewater going to be generated on the site other than domestic sewage?  
 YES     NO    Is the site subject to approval by any other Public Agency?  
 YES     NO    Are there any Easements or Right of Ways on this property?  
 YES     NO    Does the site contain any existing water, cable, phone or underground electric lines?

If yes please call No Cuts at 800-632-4949 to locate the lines. This is a free service.

**I Have Read This Application And Certify That The Information Provided Herein Is True, Complete And Correct. Authorized County And State Officials Are Granted Right Of Entry To Conduct Necessary Inspections To Determine Compliance With Applicable Laws And Rules. I Understand That I Am Solely Responsible For The Proper Identification And Labeling Of All Property Lines And Corners And Making The Site Accessible So That A Complete Site Evaluation Can Be Performed.**

strong roots • new growth

strong roots • new growth

# Harnett County Department of Public Health

## Well Construction Permit Application

If the information in the application for a Well Construction Permit is *falsified, changed, or the site is altered*, then the Well Construction Permit shall become invalid.

### APPLICANT INFORMATION

Jennifer Dawn Buchanan (919 ) 499-8924  
**Applicant/Owner** **Phone Number**  
141 Starlight Drive Lillington NC 27544  
**Street Address, City, State, Zip Code**

The Applicant must submit a Site Plan. The Site Plan is a map/drawing of the property and must show:

1. existing and/or proposed property lines and easements with dimensions;
2. the location of the facility and appurtenance;
3. the location for the proposed well;
4. the location of existing or proposed sewer lines and/or sewage disposal systems within 100 feet of the proposed well;
5. the location of any existing wells within 100 feet of the property; surface water bodies;
6. above ground and/or underground storage tanks;
7. and any other known sources of contamination within 100 feet of the proposed well site.

The Applicant shall notify the Harnett County Health Director through or by way of the Harnett County Division of Environmental Health if any of the following occur prior to well construction:

1. there is a relocation of the proposed facility;
2. there is a change in the intended use of the facility;
3. there is a need for installing the waste water system in an area other than indicated on the well permit; or
4. there are landscape changes that affect site drainage.

**Contact information: Environmental Health Division - 910-893-7547**

### PROPERTY INFORMATION

#### Proposed use of well

Single-Family  Multifamily  Church  Restaurant  Business  Irrigation

**Street Address** **Subdivision/Lot #** 8  
**Parcel #** 130602 0139 07 **PIN #** 0612-19-4005.000

#### Directions to the Site

I have thoroughly read and completed this Application and certify that the information provided herein is true, complete and correct to the best of my knowledge and is given in good faith. Representatives of the Harnett County Health Department and state officials are granted right of entry to conduct necessary inspections to determine compliance with applicable rules.

I understand that I am solely responsible for the proper identification and labeling of all property lines, underground utility lines, and making the site accessible so that a well can be properly constructed according to the permit.

Juan Bae 10-4-2018  
Property Owner's or Owner's Legal Representative Signature Required Date

100-1000-11-3-11

100-1000-11-3-11

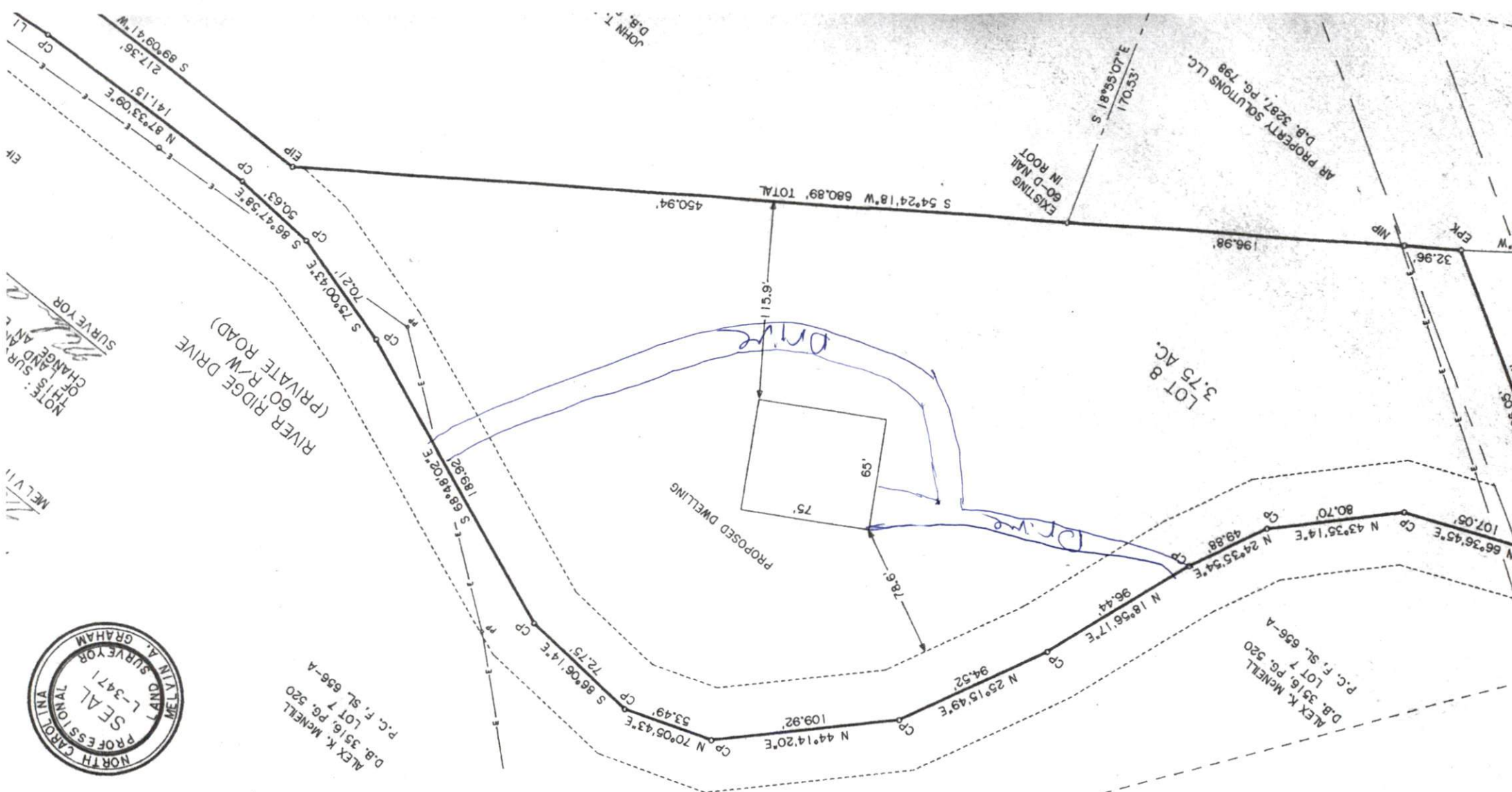

NOTE: SURVEYOR OF THIS AND ANY CHANGE AND SURVEYOR



LET CAROLINA REVIEW OFFICER OF HANNETT COUNTY OFFICIALS REVIEW OFFICER DATE REVIEW OFFICER OF HANNETT COUNTY OFFICIALS REVIEW OFFICER DATE THAT THE MAP OR PLANS TO WHICH THIS CERTIFICATE APPLIES MEETS ALL STATUTORY REQUIREMENTS FOR CERTIFICATION

ALEX K. McNEILL  
D.B. 3516, PG. 520  
P.C. F. SL. 656-A

**SITE PLAN APPROVAL**

DISTRICT RABO USE SFD

#BEDROOMS 3

Date 10/4/18 Zoning Administrator [Signature]

HARNETT COUNTY TAX ID#

13-0002-0139-02

5-16-18 BY SB

FOR REGISTRATION  
Kimberly S. Hargrove  
REGISTER OF DEEDS  
Harnett County, NC  
2018 MAY 01 04:22:12 PM  
BK:3601 PG:408-409  
FEE: \$26.00  
EXCISE TAX: \$58.00  
INSTRUMENT # 2018006043  
TWESTER



2018006043

Prepared by and Return to:  
Reginald B. Kelly, Attorney at Law, P.O. Box 1118, Lillington, NC 27546

PID#130602 0139-02  
REVENUE STAMPS: \$58.00

STATE OF NORTH CAROLINA  
COUNTY OF HARNETT

**WARRANTY  
DEED**

This **WARRANTY DEED** is made the 27th day of April, 2018, by and between **Clifford Steve Thomas** of P.O. Box 875, Broadway, NC 27505 (hereinafter referred to in the neuter singular as "the Grantor") and **Jennifer Dawn Buchanan** of 61 Starlight Drive Lillington, NC 27546 (hereinafter referred to in the neuter singular as "the Grantee");

**WITNESSETH:**

**THAT** said Grantor, for valuable consideration, receipt of which is hereby acknowledged, has given, granted, bargained, sold and conveyed, and by these presents does hereby give, grant, bargain, sell and convey unto said Grantee, its heirs, successors, administrators and assigns, all of that certain piece, parcel or tract of land situate, lying and being in Upper Little River Township of said County and State, and more particularly described as follows:

BEING ALL OF LOT#8 CONTAINING 3.763 ACRES, MORE OR LESS, ACCORDING TO THAT CERTAIN SURVEY FOR RIVER RIDGE SUBDIVISION, PREPARED BY OWEN E. FUQUAY, RLS AND FILED FOR RECORDATION IN PLAT CABINET F, SLIDE 656-A AND RE-RECORDED IN MAP NUMBER 99-601, HARNETT COUNTY REGISTRY.

For further reference to chain of title see Book 1871, Page 303, Harnett County Registry.

\*\*The property herein described is ( ) or is not (x) the primary residence of the Grantor (NCGS 105-317.2)

**TO HAVE AND TO HOLD** the above-described lands and premises, together with all appurtenances thereunto belonging, or in anywise appertaining, unto the Grantee, its heirs,

successors, administrators and assigns forever, but subject always, however, to the limitations set out above.

AND the said Grantor covenants to and with said Grantee, its heirs, successors, administrators and assigns that it is lawfully seized in fee simple of said lands and premises, and has full right and power to convey the same to the Grantee in fee simple (but subject, however, to the limitations set out above) and that said lands and premises are free from any and all encumbrances, except as set forth above, and that it will, and its heirs, successors, administrators and assigns shall forever warrant and defend the title to the same lands and premises, together with the appurtenances thereunto appertaining, unto the Grantee, its heirs, successors, administrators and assigns against the lawful claims of all persons whomsoever.

IN WITNESS WHEREOF, the Grantor has hereunto set its hand and seal and does adopt the printed word "SEAL" beside its name as its lawful seal.

GRANTOR

Clifford Steve Thomas (SEAL)  
Clifford Steve Thomas

\*\*\*\*\*

STATE OF NC  
COUNTY OF Harnett

I, a Notary Public of the County and State aforesaid, certify that Clifford Steve Thomas personally appeared before me this day and acknowledged the due execution of the foregoing instrument.

Witness my hand and official seal, this 1st day of May 2018.

(place notary seal here)  
  
My Commission Expires \_\_\_\_\_

April M. McLaughlin  
Notary Public

