



**ECS Southeast, LLP**

6151 Raeford Road  
Suite A  
Fayetteville, NC 28304  
(910) 401-3288 [Phone]  
(910) 323-0539 [Fax]

**LETTER OF TRANSMITTAL**

November 7, 2018

Pride Homes  
3350 Footbridge Lane, Suite 124  
Fayetteville, NC 28306

ATTN: Joe Perkins

RE: **Marketplace Lot 10**

ECS Job # **33:4625**

Permits:

Location: **222 Stock Market Dr  
Broadway, NC**

We are enclosing:

- Field Reports
- For your use
- As requested

ENCL:

Field Report # 1      11/06/2018

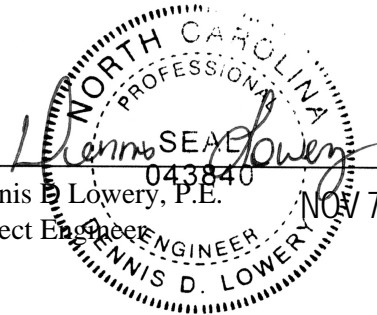

Dennis D. Lowery, P.E.  
Project Engineer

Ryan H. Parrish  
Construction Materials Project Manager



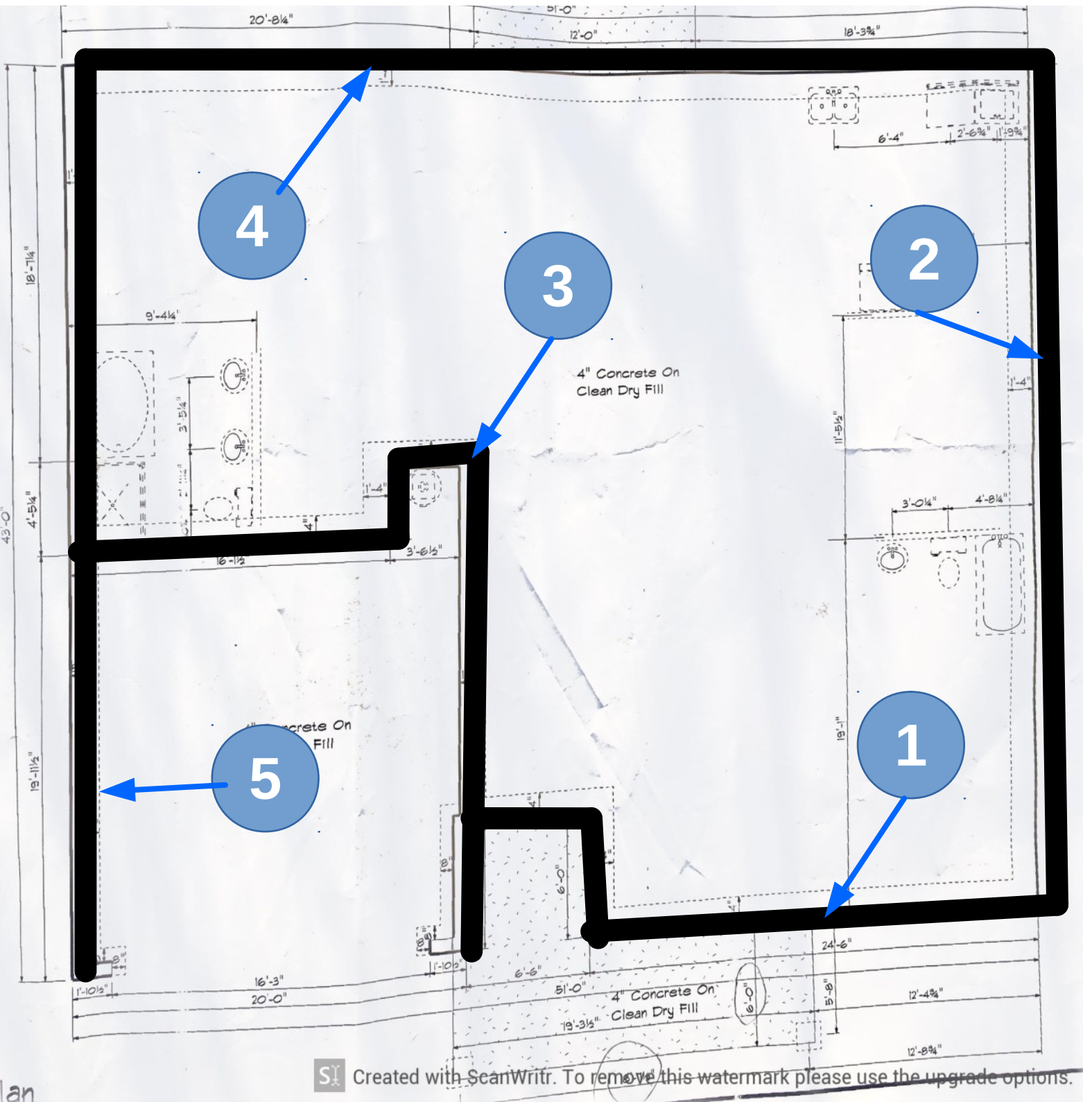

James Mauldin  
 November 06 2018  
 222 Stock Market dr  
 Proj #4625  
 W/O # 49025

**Key**

**DCP Evaluation  
 Location**

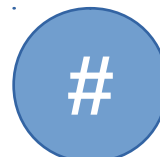



## Report of Spread Footing - Foundation Observations

Project: Marketplace Lot 10

Project No. 4625

Location: 222 Stock Market Dr  
Broadway - Lee County - NC - 27505

Day/Date: 11/06/18

Contractor: Pride Homes

Footing Number	Location	Size (W x H x L)		Footing Bottom Elevation		Description of Subgrade Material	Required Blow Counts	Design Bearing Pressure
		Design	Actual	Design	Depth of Undercut (in)		# of Blows / increment	
1	1	x x	x x	N/A	0	Sandy clay	6	
							6,7,7	
1	1	x x	x x	N/A	-1	Sandy clay	6	
							8,9,8	
1	1	x x	x x	N/A	-2	Sandy clay	6	
							9,9,10	
1	1	x x	x x	N/A	-3	Sandy clay	6	
							12,11,12	
2	2	x x	x x	N/A	0	Sandy clay	6	
							6,6,7	
2	2	x x	x x	N/A	-1	Sandy clay	6	
							8,8,7	
2	2	x x	x x	N/A	-2	Sandy clay	6	
							9,9,10	
2	2	x x	x x	N/A	-3	Sandy clay	6	
							10,10,11	
3	3	x x	x x	N/A	0	Sandy clay	6	
							7,7,7	

By: James Mauldin, Jr.

\_\_\_\_\_  
 ECS Southeast, LLP



## Report of Spread Footing - Foundation Observations

Project: Marketplace Lot 10

Project No. 4625

Location: 222 Stock Market Dr  
Broadway - Lee County - NC - 27505

Day/Date: 11/06/18

Contractor: Pride Homes

Footing Number	Location	Size (W x H x L)		Footing Bottom Elevation		Description of Subgrade Material	Required Blow Counts		Design Bearing Pressure
		Design	Actual	Design	Depth of Undercut (in)		# of Blows / increment		
3	3	x x	x x	N/A	-1	Sandy clay	6		
							9,9,8		
3	3	x x	x x	N/A	-2	Sandy clay	6		
							9,10,10		
3	3	x x	x x	N/A	-3	Sandy clay	6		
							12,12,11		
3	4	x x	x x	N/A	0	Sandy clay	6		
							7,7,6		
3	4	x x	x x	N/A	-1	Sandy clay	6		
							8,8,9		
3	4	x x	x x	N/A	-2	Sandy clay	6		
							9,9,10		
3	4	x x	x x	N/A	-3	Sandy clay	6		
							10,11,12		
5	5	x x	x x	N/A	0	Sandy clay	6		
							7,8,7		
5	5	x x	x x	N/A	-1	Sandy clay	6		
							9,9,8		

By: James Mauldin, Jr.

\_\_\_\_\_  
 ECS Southeast, LLP



## Report of Spread Footing - Foundation Observations

Project: Marketplace Lot 10

Project No. 4625

Location: 222 Stock Market Dr  
Broadway - Lee County - NC - 27505

Day/Date: 11/06/18

Contractor: Pride Homes

Footing Number	Location	Size (W x H x L)		Footing Bottom Elevation		Description of Subgrade Material	Required Blow Counts	Design Bearing Pressure
		Design	Actual	Design	Depth of Undercut (in)		# of Blows / increment	
5	5	x x	x x	N/A	-2	Sandy clay	6	
							10,10,11	
5	5	x x	x x	N/A	-3	Sandy clay	6	
							12,12,11	

By: James Mauldin, Jr.

ECS Southeast, LLP