



ECS Southeast, LLP

6151 Raeford Road
Suite A
Fayetteville, NC 28304
(910) 401-3288 [Phone]
(910) 323-0539 [Fax]

LETTER OF TRANSMITTAL

November 7, 2018

Pride Homes
3350 Footbridge Lane, Suite 124
Fayetteville, NC 28306

ATTN: Joe Perkins

RE: **Marketplace Lot 11**

ECS Job # **33:4626**

Permits:

Location: **242 Stock Market Dr
Broadway, NC**

We are enclosing:

- Field Reports
- For your use
- As requested

ENCL:

Field Report # 1 11/06/2018



Dennis D. Lowery, P.E.
Project Engineer 11/7/2018

Ryan H. Parrish
Construction Materials Project Manager

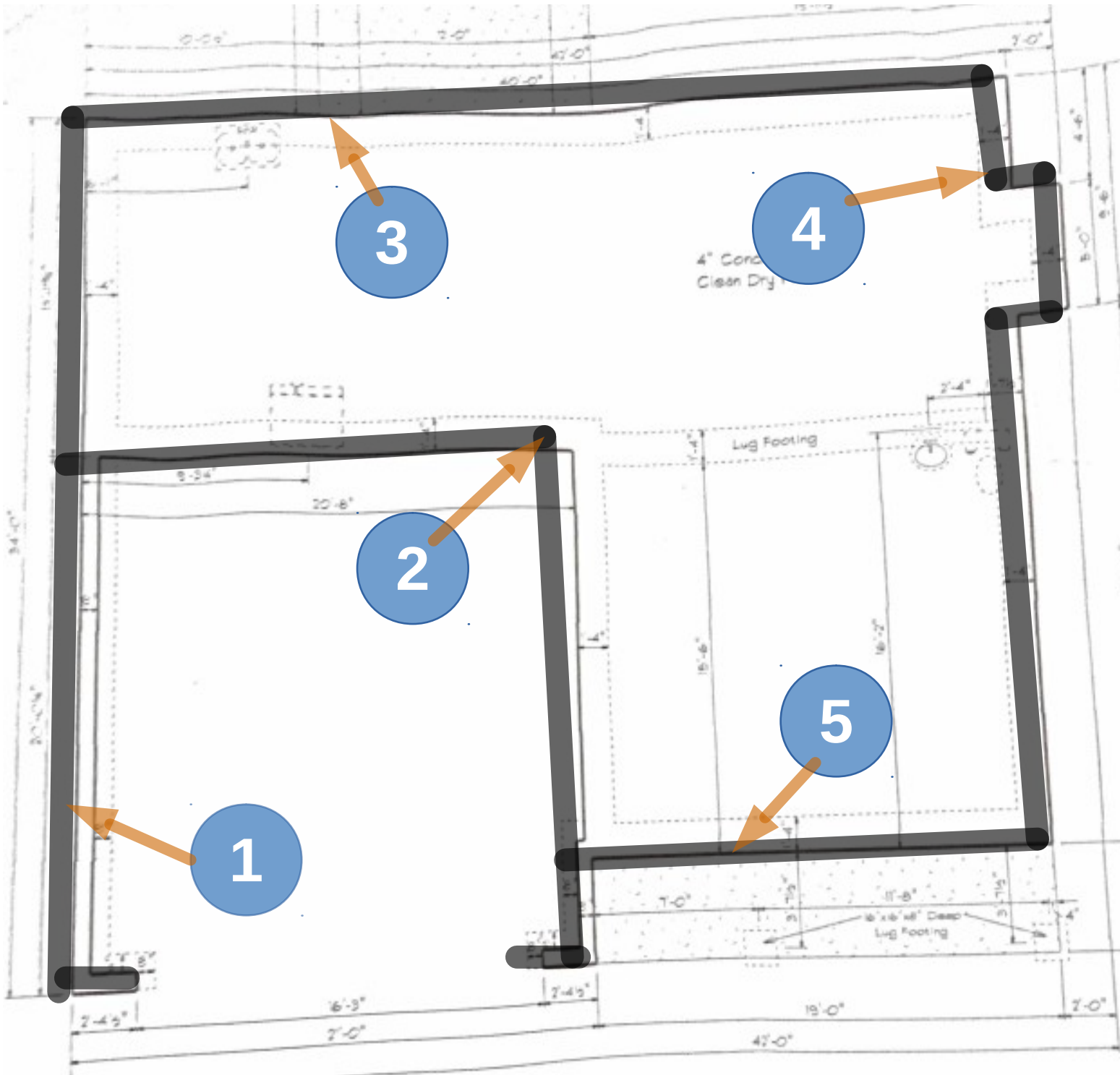

James Mauldin
 November 06 2018
 222 Stock Market dr
 Proj #4626
 W/O # 48998

Key

**DCP Evaluation
 Location**

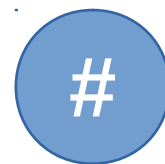



Report of Spread Footing - Foundation Observations

Project: Marketplace Lot 11

Project No. 4626

Location: 242 Stock Market Dr
Broadway - Lee County - NC - 27505

Day/Date: 11/06/18

Contractor: Pride Homes

Footing Number	Location	Size (W x H x L)		Footing Bottom Elevation		Description of Subgrade Material	Required Blow Counts		Design Bearing Pressure
		Design	Actual	Design	Depth of Undercut (in)		# of Blows / increment		
1	1	x x	x x	N/A	0		6		
							7,7,8		
1	1	x x	x x	N/A	-1		6		
							9,9,10		
1	1	x x	x x	N/A	-2		6		
							10,11,10		
1	1	x x	x x	N/A	-3		6		
							12,13,13		
2	2	x x	x x	N/A	0		6		
							6,6,7		
2	2	x x	x x	N/A	-1		6		
							8,8,9		
2	2	x x	x x	N/A	-2		6		
							9,10,10		
2	2	x x	x x	N/A	-3		6		
							12,12,13		
3	3	x x	x x	N/A	0		6		
							6,6,8		

By: James Mauldin, Jr.

 ECS Southeast, LLP



Report of Spread Footing - Foundation Observations

Project: Marketplace Lot 11

Project No. 4626

Location: 242 Stock Market Dr
Broadway - Lee County - NC - 27505

Day/Date: 11/06/18

Contractor: Pride Homes

Footing Number	Location	Size (W x H x L)		Footing Bottom Elevation		Description of Subgrade Material	Required Blow Counts		Design Bearing Pressure
		Design	Actual	Design	Depth of Undercut (in)		# of Blows / increment		
3	3	x x	x x	N/A	-1		6		
							8,9,9		
3	3	x x	x x	N/A	-2		6		
							10,10,10		
3	3	x x	x x	N/A	-3		6		
							11,12,12		
4	4	x x	x x	N/A	0		6		
							6,7,7		
4	4	x x	x x	N/A	-1		6		
							8,9,9		
4	4	x x	x x	N/A	-2		6		
							10,11,11		
4	4	x x	x x	N/A	-3		6		
							12,13,13		
5	5	x x	x x	N/A	0		6		
							6,7,7		
5	5	x x	x x	N/A	-1		6		
							8,9,8		

By: James Mauldin, Jr.

ECS Southeast, LLP



Report of Spread Footing - Foundation Observations

Project: Marketplace Lot 11

Project No. 4626

Location: 242 Stock Market Dr
Broadway - Lee County - NC - 27505

Day/Date: 11/06/18

Contractor: Pride Homes

Footing Number	Location	Size (W x H x L)		Footing Bottom Elevation		Description of Subgrade Material	Required Blow Counts	Design Bearing Pressure
		Design	Actual	Design	Depth of Undercut (in)		# of Blows / increment	
5	5	x x	x x	N/A	-2		6	
							10,10,11	
5	5	x x	x x	N/A	-3		6	
							12,12,13	

By: James Mauldin, Jr.

 ECS Southeast, LLP