

~ 106 Fisher Road, Lillington ~  
 Lot 7, South Creek Subdivision  
 Map # 2018-274 thru 277

~ Foundation Survey ~  
**Signature Home  
 Builders Inc.**

Neill's Creek Twp. Harnett County

Scale: 1" = 40' Date: 2/25/2019

Surveyed & Mapped By

**STREAMLINE  
 LAND SURVEYING, Inc.**

NC FIRM C-1898  
 870 NC 55 W, Coats, N.C. 27521  
 Phone: 910-897-7715

I hereby certify that the foundation location shown hereon is correct in relation to property lines of record.

NOTE: The purpose of this survey is to locate the newly constructed foundation. Other features, fixtures, encumbrances and indications of use may be revealed by a complete site survey.

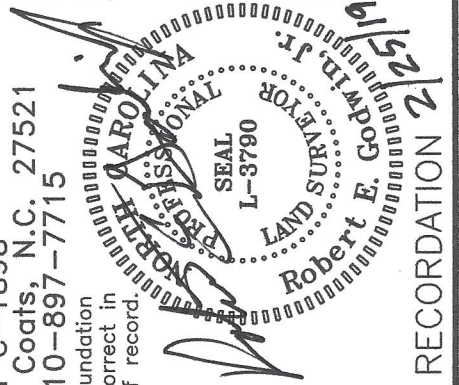

NOT FOR RECORDATION 2/25/19

Map # 2018-274 thru 277



Thomas H. & Lucy B. Baker  
 D.B. 1140, Pg. 383  
 P.C. #F, Slide 541-D

S 00°52'26"E 114.30'

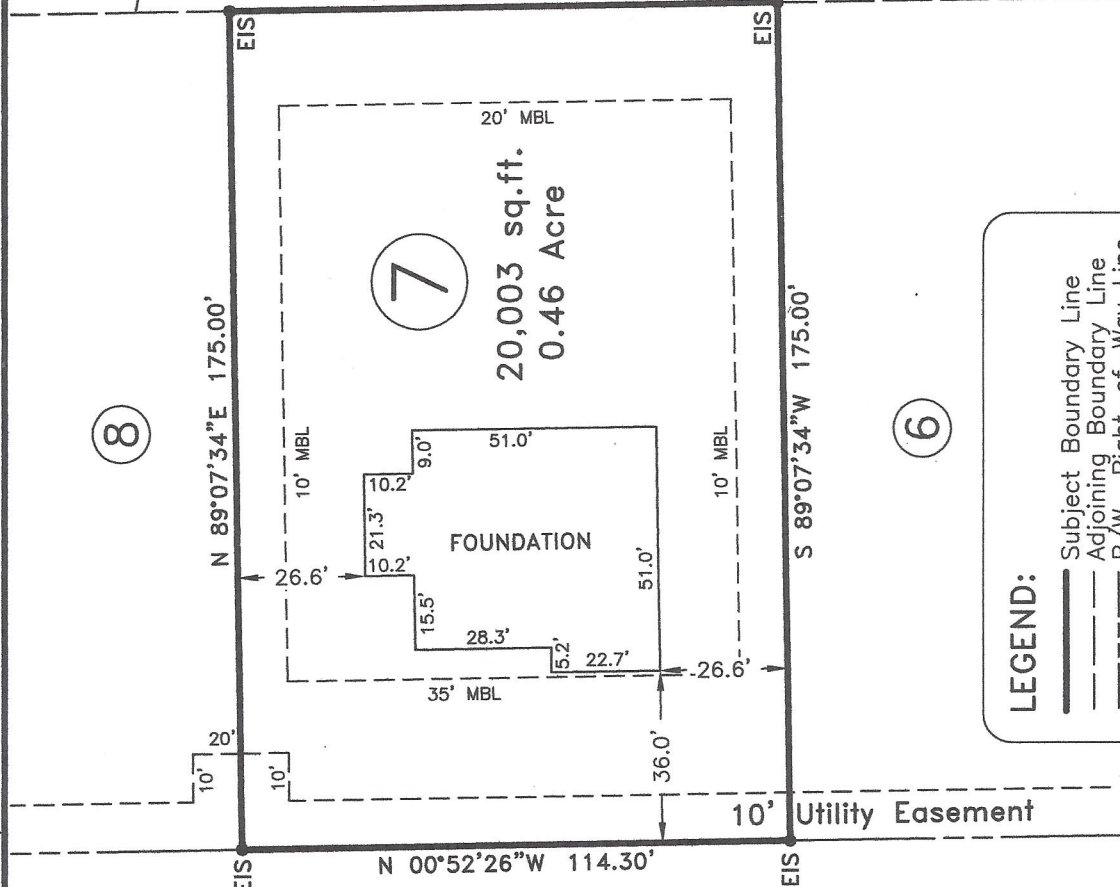

**FOUNDATION NOTE:**  
 Foundation location based upon nails set in concrete footing for brick masons on Feb. 15, 2019.



**LEGEND:**

- Subject Boundary Line
- - - Adjoining Boundary Line
- - - R/W Right-of-Way Line
- - - C/L Centerline
- - - Minimum Building Line
- - - Survey tie lines
- ▲ CP Calculated Point
- △ BG/AG Existing Iron Stake
- FH Below/Above Grade
- WM Fire Hydrant
- WV Water Meter
- SS Water Valve
- TP Sanitary Sewer Clean-Out
- TP Telephone Pedestal

Fisher Road 50' R/W (Public & Utility Access)

Heath Drive  
 50' R/W  
 (Public & Utility Access)

**Impervious Surface Limit:**  
 5,817 SF per lot

**FEMA FLOOD HAZARD STATEMENT**  
 The lot shown on this plat is not located within the FEMA 100 year Flood Hazard Area as shown on FEMA map No. 3720066000J Effective date: 10/3/2006