

FEMA FLOOD HAZARD STATEMENT
 The lot shown on this plat is not located within the FEMA 100 year Flood Hazard Area as shown on FEMA map No. 3720150600J
 Effective date: 10/3/2006

Larry W. & Roxanne Baird
 D.B. 638, Pg. 135
 Map # 99-321

to Antioch Church Road
 30.0' Lavendale Lane Extension
 30' Ingress-Egress & Public Utilities Easement

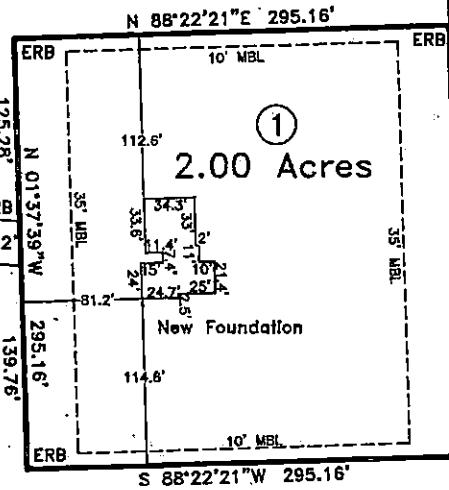

Larry W. & Roxanne Baird
 D.B. 638, Pg. 135
 Map # 99-321

LEGEND:

- Subject Boundary Line
- - - Adjoining Boundary Line
- - - R/W Right-of-Way Line
- - - C/L Centerline
- - - Minimum Building Line
- - - Survey tie lines
- Δ CP Calculated Point
- ERB Existing Re-Bar
- BC/AG Below/Above Grade
- FH Fire Hydrant
- WM Water Meter
- WV Water Valve
- SS Sanitary Sewer Clean-Out
- TP Telephone Pedestal



Warrens Cricket Farm Inc.
 D.B. 3449, Pg. 426

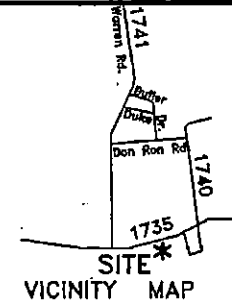

~ 109 Lavendale Ln., Dunn ~
 Lot 1, Map # 2018-247
 PIN 1506-16-5812.000

~ Foundation Survey ~
Larry W. & Roxanne Baird
 Care of: Kevin Tyndall Builders

Duke Township	Harnett County
Scale: 1" = 100'	Date: 2/14/2019

Surveyed & Mapped By
STREAMLINE
LAND SURVEYING, Inc.
 NC FIRM C-1898
 870 NC 55 W, Coats, N.C. 27521
 Phone: 910-897-7715

I hereby certify that the foundation location shown hereon is correct in relation to property lines of record.
 NOTE: The purpose of this survey is to locate the newly constructed foundation.
 Other features, fixtures, encumbrances and indications of use may be revealed by a complete site survey.

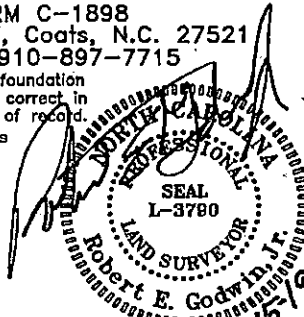

NOT FOR RECORDATION 2-15-19

M.G.G.

FB #2017

DATA 1506 180913BA