

HTE# SED1809-0024

# Harnett County Department of Public Health

30187

## Improvement Permit

A building permit cannot be issued with only an Improvement Permit

ISSUED TO: Gary Robinson Homes, LLC PROPERTY LOCATION: 172 Fisher Rd. (Neills Crk. Rd. SL 1573)  
 NEW  REPAIR  EXPANSION  SUBDIVISION: South Creek S/D LOT # 10  
 Type of Structure: 5Br 55'x43' 6FD Site Improvements required prior to Construction Authorization Issuance:  
 Proposed Wastewater System Type: Pump to 25% red. Sys.  
 Projected Daily Flow: 600 GPD  
 Number of bedrooms: 5 Number of Occupants: 10 max  
 Basement  Yes  No  
 Pump Required:  Yes  No  May be required based on final location and elevations of facilities  
 Type of Water Supply:  Community  Public  Well Distance from well NA feet Permit valid for:  Five years  
 Permit conditions: \_\_\_\_\_  No expiration

Authorized State Agent: [Signature] Date: 10/09/2018 SEE ATTACHED SITE SKETCH  
 The issuance of this permit by the Health Department in no way guarantees the issuance of other permits. The permit holder is responsible for checking with appropriate governing bodies in meeting their requirements. This site is subject to revocation if the site plan, plat, or the intended use changes. The Improvement Permit shall not be affected by a change in ownership of the site. This permit is subject to compliance with the provisions of the Laws and Rules for Sewage Treatment and Disposal and to conditions of this permit.

## Construction Authorization

(Required for Building Permit)

The construction and installation requirements of Rules .1950, .1952, .1954, .1955, .1956, .1957, .1958, and .1959 are incorporated by references into this permit and shall be met. Systems shall be installed in accordance with the attached system layout.

ISSUED TO: Gary Robinson Homes, LLC PROPERTY LOCATION: 172 Fisher Rd. (Neills Crk Rd. SL 1573)  
 Facility Type: 5Br 55'x43' 6FD  New  Expansion  Repair  
 SUBDIVISION: South Creek S/D LOT # 10  
 Basement?  Yes  No Basement Fixtures?  Yes  No  
 Type of Wastewater System\*\* Pump to 25% reduction Sys. (Initial) Wastewater Flow: 600 GPD  
 (See note below, if applicable  50% PIPS System (Repair))  
 Installation Requirements/Conditions  
 Septic Tank Size 1250 gallons Number of trenches 5  
 Pump Tank Size 1250 gallons Exact length of each trench 75 feet Trench Spacing: 9 Feet on Center  
 Trenches shall be installed on contour at a Soil Cover: 8+ inches  
 Maximum Trench Depth of: 28 inches (Maximum soil cover shall not exceed 36" above the trench bottom)  
 (Trench bottoms shall be level to +/- 1/4" in all directions)  
 Pump Requirements: \_\_\_\_\_ ft. TDH vs. \_\_\_\_\_ GPM Aggregate Depth: NA inches below pipe  
 Conditions: Use trench <sup>depth</sup> to keep system tight (off contour) NA inches above pipe  
NA inches total

**WATER LINES (INCLUDING IRRIGATION) MUST BE 10FT. FROM ANY PART OF SEPTIC SYSTEM OR REPAIR AREA.**  
**NO UTILITIES ALLOWED IN INITIAL OR REPAIR DRAIN FIELD AREA.**

\*\*If applicable: I understand the system type specified is different from the type specified on the application. I accept the specifications of this permit.

Owner/Legal Representative Signature: \_\_\_\_\_ Date: \_\_\_\_\_

This Construction Authorization is subject to revocation if the site plan, plat, or the intended use changes. The Construction Authorization shall not be transferred when there is a change in ownership of the site. This Construction Authorization is subject to compliance with the provisions of the Laws and Rules for Sewage Treatment and Disposal and to the conditions of this permit. SEE ATTACHED SITE SKETCH

Authorized State Agent: [Signature] Date: 10/09/2018  
Andrew Warrin Construction Authorization Expiration Date: 10/09/2023

HTE# SFD1809-0024

Permit # 30187

# Harnett County Department of Public Health Site Sketch

PROPERTY LOCATOR: 172 Fisher Rd (Ne. 11500. Rd. 52 1573)

ISSUED TO: Gary Robinson Homes, LLC SUBDIVISION South Creek S/D LOT # 10

Authorized State Agent: *[Signature]* Date: 10/09/2018  
ANDREW CURRAN

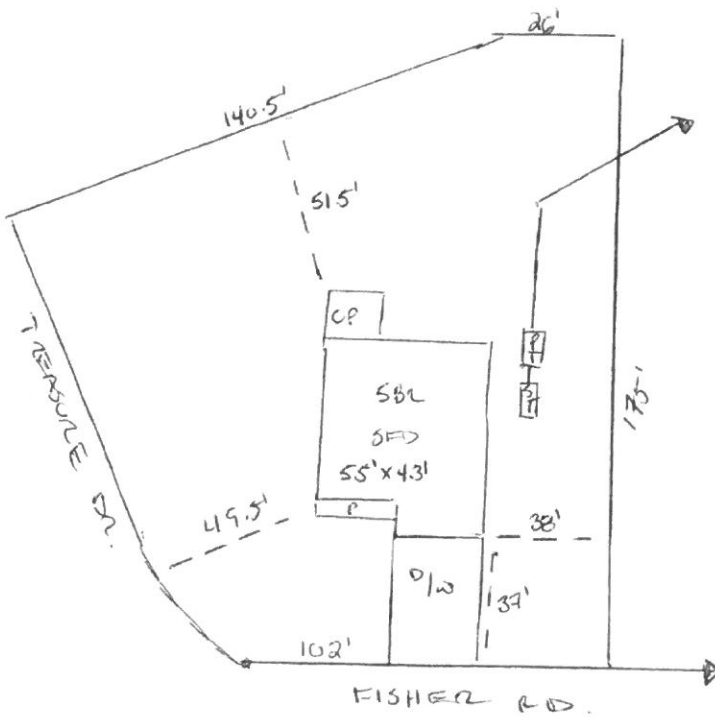
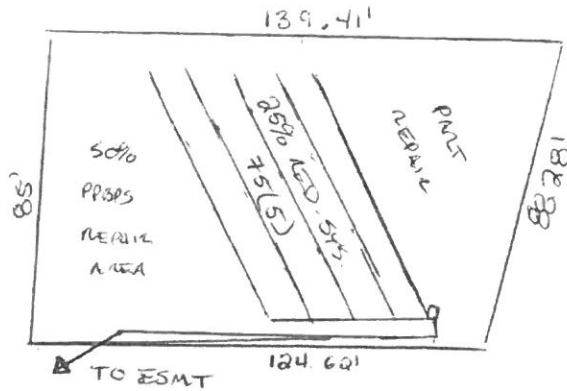

TO SEPTIC ESMT

\* Septic easment shall be made and off-site easement shall be clearly marked

\* Use trench dept to keep system tight (off contour) and maximize available repair area