

09/09/11

Application #

SFD 1809-0024

Harnett County Central Permitting
PO Box 65 Lillington NC 27546
910 893 7525 Fax 910 893 2793 www.harnett.org/permits

Each section below to be filled out by whomever performing work. Must be owner or licensed contractor. Address company name & phone must match.

Application for Residential Building and Trades Permit

Owner's Name RK2, LLC Date 9/26/18

Site Address 172 Fisher Road Phone 910-401-5505

Directions to job site from Lillington 210 North to Old Coats Rd. - Turn right onto

Old Coats Rd - go to Neels Creek Rd. - turn right onto Neels Cr - right onto Prussia - onto Fisher R - lot down on right

Subdivision South Creek Lot 10

Description of Proposed Work Single Family New Construction # of Bedrooms 5

Heated SF 2838 Unheated SF 999 Finished Bonus Room? NO Crawl Space Slab X stew wall

General Contractor Information

Gary Robinson Homes, LLC 910-401-5505
Building Contractor's Company Name Telephone

6200 Ramsey Street, Suite 200, Fayetteville, NC 28311 gary.grhomes@gmail.com
Address Email Address

61530
License #

Electrical Contractor Information

Description of Work New Construction Service Size 200 Amps T-Pole Yes No

Buford Electric, LLC 910-723-1937
Electrical Contractor's Company Name Telephone

948 PAN Drive, Hope Mills, NC 28348 dbelectric210@yahoo.com
Address Email Address

31424-U
License #

Mechanical/HVAC Contractor Information

Description of Work New Construction Chaco, Inc. 910-488-0318
Mechanical Contractor's Company Name Telephone

PO Box 3603, Fayetteville, NC 28303 Chaco@embargo.com
Address Email Address

2957 PH 1-3
License #

Plumbing Contractor Information

Description of Work New Construction # Baths

Dell Haire Plumbing, LLC 910-429-9939
Plumbing Contractor's Company Name Telephone

PO Box 65048, Fayetteville, NC 28306 dellhaireplumbing@hotmail.com
Address Email Address

32886
License #

Insulation Contractor Information

Cumberland Insulation Co, Inc 910-484-7118
Insulation Contractor's Company Name & Address Telephone

*NOTE General Contractor must fill out and sign the second page of this application

I hereby certify that I have the authority to make necessary application that the application is correct and that the construction will conform to the regulations in the Building Electrical Plumbing and Mechanical codes and the Harnett County Zoning Ordinance I state the information on the above contractors is correct as known to me and that **by signing below I have obtained all subcontractors permission to obtain these permits** and if **any** changes occur including listed contractors site plan number of bedrooms building and trade plans Environmental Health permit changes or proposed use changes I certify it is my responsibility to notify the Harnett County Central Permitting Department of any and all changes

EXPIRED PERMIT FEES - 6 Months to 2 years permit re-issue fee is \$150.00 After 2 years re-issue fee is as per current fee schedule

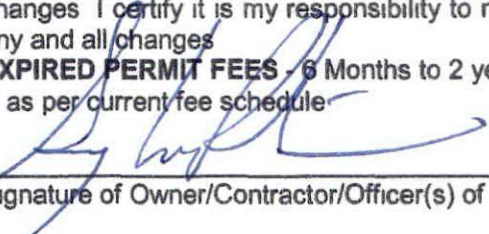

Signature of Owner/Contractor/Officer(s) of Corporation

9/24/18

Date

Affidavit for Worker's Compensation N C G S 87-14

The undersigned applicant being the

General Contractor Owner Officer/Agent of the Contractor or Owner

Do hereby confirm under penalties of perjury that the person(s) firm(s) or corporation(s) performing the work set forth in the permit

Has three (3) or more employees and has obtained workers compensation insurance to cover them

Has one (1) or more subcontractors(s) and has obtained workers compensation insurance to cover them

Has one (1) or more subcontractors(s) who has their own policy of workers compensation insurance covering themselves

Has no more than two (2) employees and no subcontractors

While working on the project for which this permit is sought it is understood that the Central Permitting Department issuing the permit may require certificates of coverage of worker s compensation insurance prior to issuance of the permit and at any time during the permitted work from any person firm or corporation carrying out the work

Company or Name Gary Robinson Homes, LLC

Sign w/Title owner Date 9/26/18

DO NOT REMOVE!**Details: Appointment of Lien Agent**

Entry #: 919159

Filed on: 09/15/2018

Initially filed by: po39quinn

Designated Lien Agent

Premier Land Title Insurance Company

Online: www.liensnc.com<http://www.liensnc.com>**Address:** 19 W. Hargett St., Suite 507 /

Raleigh, NC 27601

Phone: 888-690-7384**Fax:** 913-489-5231**Email:** support@liensnc.com<mailto:support@liensnc.com>**Owner Information**

RK2, LLC

6200 Ramsey Street, Suite 200

Fayetteville, NC 28311

United States

Email: patsy.grhomes@gmail.com

Phone: 910-401-5505

Project PropertyLot 10 South Creek
172 Fisher Road
Lillington, NC 27546
Hamett County**Property Type**

1-2 Family Dwelling

Date of First Furnishing

10/01/2018

Print & Post**Contractors:**

Please post this notice on the Job Site.

Suppliers and Subcontractors:

Scan this image with your smart phone to view this filing. You can then file a Notice to Lien Agent for this project.

View Comments (0)

Technical Support Hotline: (888) 690-7384

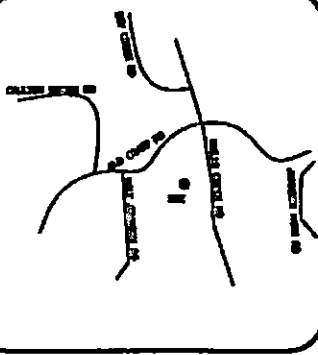

VICINITY MAP (NTS)

- LEGEND**
- AC-AIR CONDITIONING UNIT
 - BOC-BACK OF CURB
 - DW-CONC DRIVEWAY
 - EB-ELECTRIC BOX
 - EOP-EDGE OF PAVEMENT
 - P-PATIO
 - PO-PORCH
 - SCO-CLEANOUT
 - SW-SIDEWALK
 - TP-TELEPHONE PEDESTAL
 - WM-WATER METER
 - IRON PIPE FOUND
 - ⊙ IRON PIPE SET
 - NAIL SET

- SETRACKS**
- FRONT 35'
 - SIDE 10'
 - REAR 20'
 - SIDE STREET 20'

THIS SURVEY IS OF AN EXISTING PARCEL OR PARCELS OF LAND AND DOES NOT CREATE A NEW STREET OR CHANGE AN EXISTING STREET.

SHAWN T. RUMBERGER, PLS L-4909 DATE

- IMPERVIOUS AREA**
- HOUSE 2,409 SQ.FT.
 - DRIVE 601 SQ.FT.
 - WALK 73 SQ.FT.
 - TOTAL 3,083 SQ.FT.
 - ALLOW 5,817 SQ.FT.

THIS MAP IS ONLY INTENDED FOR THE PARTIES AND PURPOSES SHOWN. THIS MAP IS NOT FOR RECORDATION. NO TITLE REPORT PROVIDED.

NOTE: WETLANDS SHOWN HEREON ARE SCALED FROM PB 2016 PG 274-277

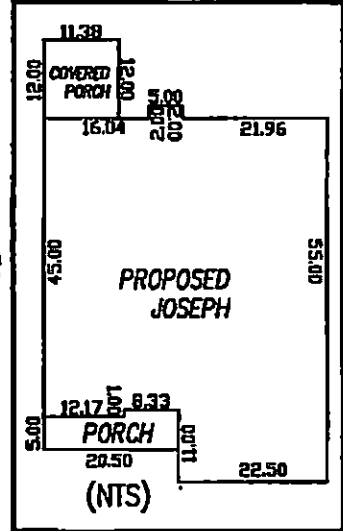
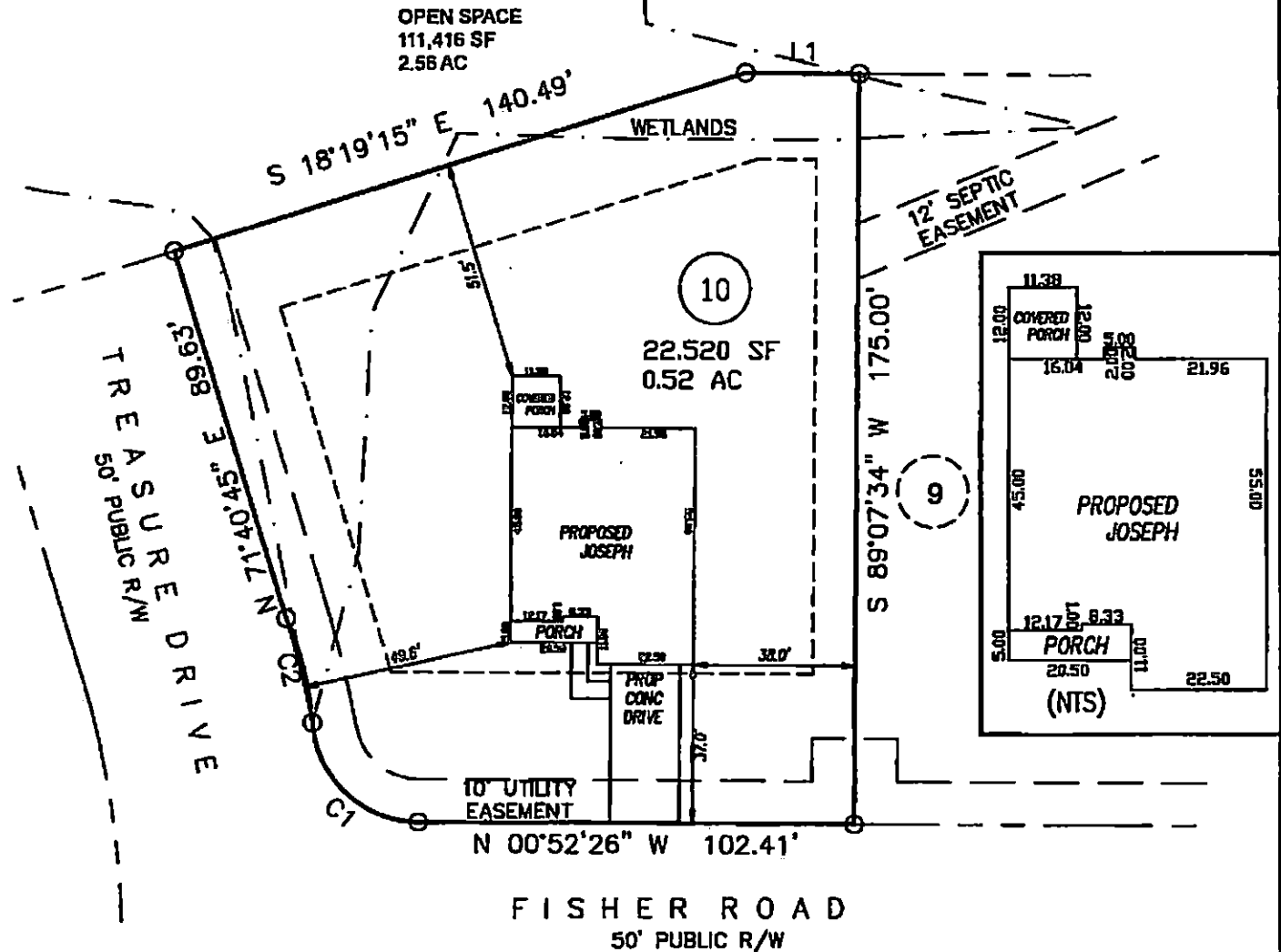

GRAPHIC SCALE



1 inch = 40 ft.

LINE	BEARING	DISTANCE
L1	S 00°52'26" E	26.72

CURVE	ARC LENGTH	RADIUS	CHORD BEARING	CHORD LENGTH
C1	34.41'	25.00'	N 38°33'27" E	31.76'
C2	28.08'	255.00'	N 74°50'03" E	128.07'

PRELIMINARY
PLOT PLAN

PROJECT: SOUTH CREEK

DRAWN BY: AMW

SCALE: 1"=40'

DATE: 09-06-18

FOR
GARY ROBINSON HOMES
FISHER ROAD
LOT 10 SOUTH CREEK SUBDIVISION
NEILLS CREEK TWP., HARNETT CO., NC
P.B. 2018, PG. 274-277

ECLS
GLOBAL
U.S. VETERAN-OWNED
19 N MCKINLEY ST
COATS, NC 27521
910.897.3297 ECLS@GLOBAL.COM
910.897.2329 (FAX) CO/C-4175