

HTE# SS1809-0023

Harnett County Department of Public Health

30272

Improvement Permit

A building permit cannot be issued with only an Improvement Permit

ISSUED TO: Carroll Const. Homes
 NEW REPAIR EXPANSION
 Type of Structure: 3br 32'x30' SFD
 Proposed Wastewater System Type: 25% reduction sys
 Projected Daily Flow: 360 GPD
 Number of bedrooms: 3 Number of Occupants: 6 max
 Basement Yes No
 Pump Required: Yes No May be required based on final location and elevations of facilities
 Type of Water Supply: Community Public Well Distance from well NA feet
 Permit conditions: _____

PROPERTY LOCATION: 17 Fields Way (Hwy 27 E.)
 SUBDIVISION Summerfield 310 LOT # 14
 Site Improvements required prior to Construction Authorization Issuance: _____

Permit valid for: Five years
 No expiration

Authorized State Agent: [Signature] Date: 11/05/2018 SEE ATTACHED SITE SKETCH

The issuance of this permit by the Health Department in no way guarantees the issuance of other permits. The permit holder is responsible for checking with appropriate governing bodies in meeting their requirements. This site is subject to revocation if the site plan, plat, or the intended use changes. The Improvement Permit shall not be affected by a change in ownership of the site. This permit is subject to compliance with the provisions of the Laws and Rules for Sewage Treatment and Disposal and to conditions of this permit.

Construction Authorization

(Required for Building Permit)

The construction and installation requirements of Rules .1950, .1952, .1954, .1955, .1956, .1957, .1958, and .1959 are incorporated by references into this permit and shall be met. Systems shall be installed in accordance with the attached system layout.

ISSUED TO: Carroll Const. Homes
 Facility Type: 3br 32'x30' SFD New Expansion Repair
 Basement? Yes No Basement Fixtures? Yes No
 Type of Wastewater System** 25% reduction system (Initial) Wastewater Flow: 360 GPD
 (See note below, if applicable 50% PPBPS System (Repair))

PROPERTY LOCATION: 17 Fields Way (Hwy 27 E.)
 SUBDIVISION Summerfield 310 LOT # 14

Installation Requirements/Conditions

Septic Tank Size 1000 gallons
 Pump Tank Size 1000 gallons
 Number of trenches 3
 Exact length of each trench 75 feet
 Trench Spacing: 9 Feet on Center
 Trenches shall be installed on contour at a
 Maximum Trench Depth of: 26 inches
 (Trench bottoms shall be level to +1-1/4" in all directions)
 Soil Cover: 14 inches
 (Maximum soil cover shall not exceed 36" above the trench bottom)
 Pump Requirements: _____ ft. TDH vs. _____ GPM
 Aggregate Depth: NA inches below pipe
NA inches above pipe
NA inches total
 Conditions: Deep to shallow install may be required

**WATER LINES (INCLUDING IRRIGATION) MUST BE 10FT. FROM ANY PART OF SEPTIC SYSTEM OR REPAIR AREA.
 NO UTILITIES ALLOWED IN INITIAL OR REPAIR DRAIN FIELD AREA.**

****If applicable: I understand the system type specified is different from the type specified on the application. I accept the specifications of this permit.**

Owner/Legal Representative Signature: _____ Date: _____

This Construction Authorization is subject to revocation if the site plan, plat, or the intended use changes. The Construction Authorization shall not be transferred when there is a change in ownership of the site. This Construction Authorization is subject to compliance with the provisions of the Laws and Rules for Sewage Treatment and Disposal and to the conditions of this permit. SEE ATTACHED SITE SKETCH

Authorized State Agent: [Signature] Date: 11/05/2018
ANDREW CURRAN Construction Authorization Expiration Date: 11/05/2023

HTE# SFD/2009-0023

Permit # 30272

Harnett County Department of Public Health Site Sketch

ISSUED TO: Carroll Const. Homes PROPERTY LOCATOR: 17 Fields Way (Hwy 27 E)
SUBDIVISION: Summerfield S/D LOT # 14

Authorized State Agent: *[Signature]* Date: 11/05/2018
ANDREW CURRAN

*INITIAL SYSTEM SHALL BE LOCATED 100FT MINIMUM BACK FROM SFD BOX

OVERHEAD POWER ESMT SHALL BE CLEARLY IDENTIFIED AND SYS. SETBACK SHALL BE MAINTAINED

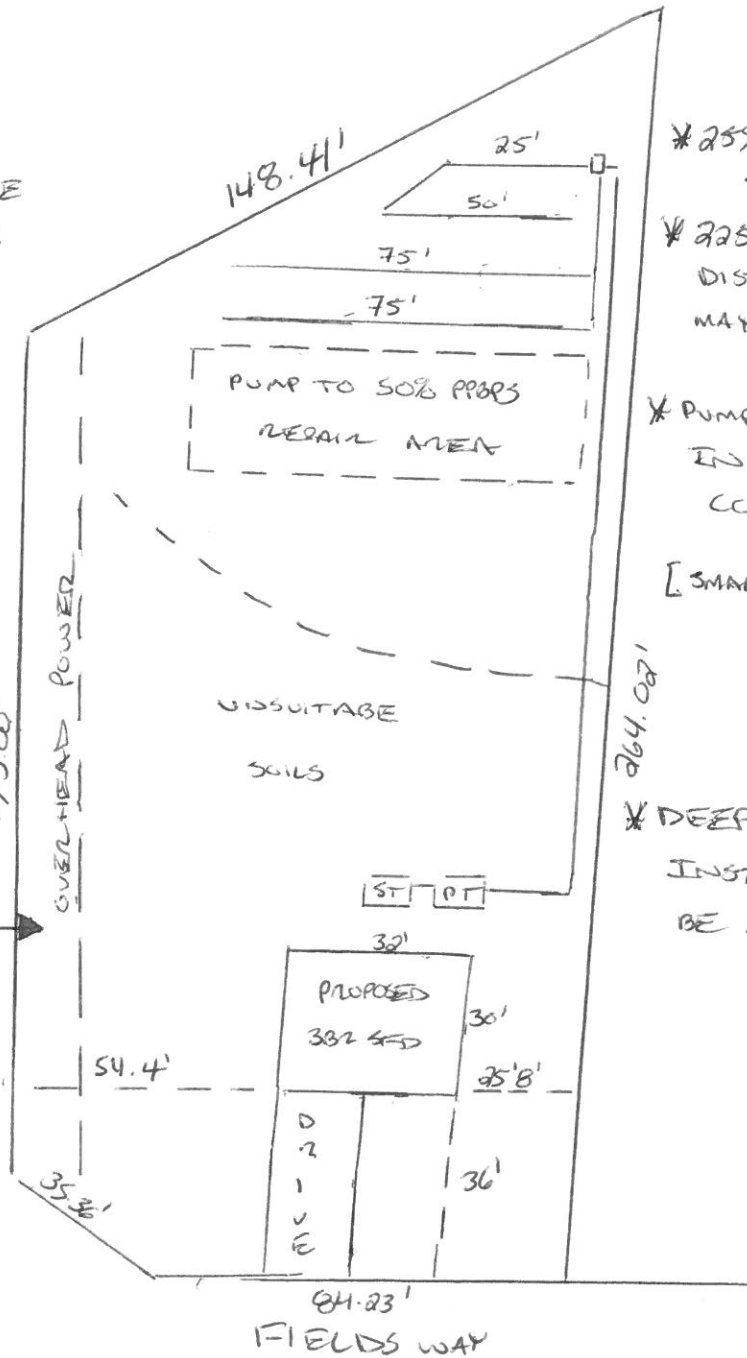

*25% REDUCTION SYSTEM
*225 FT SERIAL DISTRIBUTION MAY BE REQUIRED

*PUMP TO AS HIGH IN LOT AS CONTOUR WILL ALLOW [SMALL PINES]

*DEEP TO SHALLOW INSTALL MAY BE REQUIRED

84.23'
FIELDS WAY