

**FOUNDATION SURVEY**  
 ~ 73 Fisher Road ~  
 Lot 34, South Creek Subdivision  
 Map # 2018-274 thru 277

Survey For  
**Signature Home Builders Inc.**

Neill's Creek Twp. Harnett Co.  
 Scale: 1" = 40' Date: 10/9/2018

Surveyed & Mapped By  
**STREAMLINE LAND SURVEYING, Inc.**  
 NC FIRM C-1898  
 870 NC 55 W, Coats, N.C. 27521  
 Phone: 910-897-7715

I hereby certify that the survey represented hereon was actually made under my supervision in accord with The Standards of Practice for Land Surveying in North Carolina (21 NCAC 56.1600); that the ratio of precision meets Class A standards; and there were no encroachments across surveyed property lines unless otherwise shown hereon.

**8-29-19: FOUNDATION**  
 NOT FOR RECORDATION

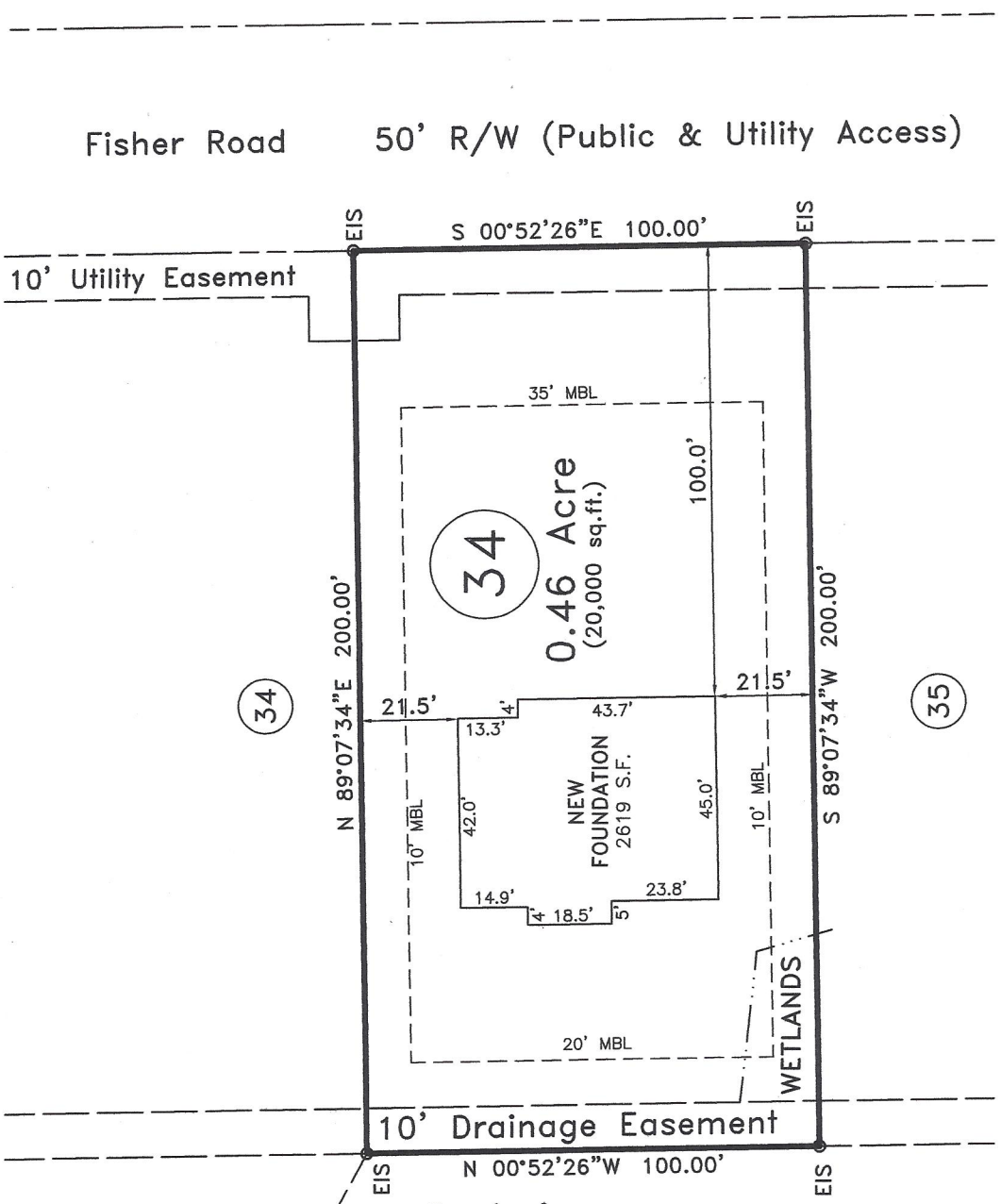
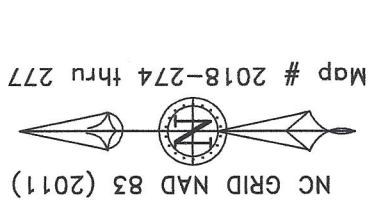

**Note:**  
 Foundation Location based upon nails set in concrete footing for brick masons on August 7th, 2019. As-built dimensions of foundation confirmed on this date.

**LEGEND:**

- Subject Boundary Line
- - - Adjoining Boundary Line
- - - R/W Right-of-Way Line
- - - C/L Centerline
- - - Easement Line
- - - MBL Minimum Building Line
- △ CP Calculated Point
- EIS Existing Iron Stake

**Impervious Surface Limit:**  
 5,817 SF per lot

FEMA FLOOD HAZARD STATEMENT  
 The lot shown on this plat is not located within the FEMA 100 year Flood Hazard Area as shown on FEMA map No. 3720066000J Effective date: 10/3/2006



Coy L. & Carolyn B. Broadwell  
 D.B. 1394, Pg. 979  
 Map #2017-345