

CURVE TABLE				
CURVE	LENGTH	RADIUS	BEARING	CHORD
C1 (REC)	41.00'	525.00'	N63°00'58"W	40.99'
C1 (MEAS)	41.16'	525.00'	N63°19'48"W	41.15'
C2 (REC)	39.28'	25.00'	N20°15'13"W	35.36'
C2 (MEAS)	39.16'	25.00'	N20°11'02"W	35.28'
C3 (REC)	155.19'	205.00'	N46°26'02"E	151.51'
C3 (MEAS)	155.19'	205.00'	N46°17'28"E	151.51'
C4 (REC)	42.63'	775.00'	N66°32'44"E	42.62'
C4 (MEAS)	42.68'	775.00'	N66°26'00"E	42.68'

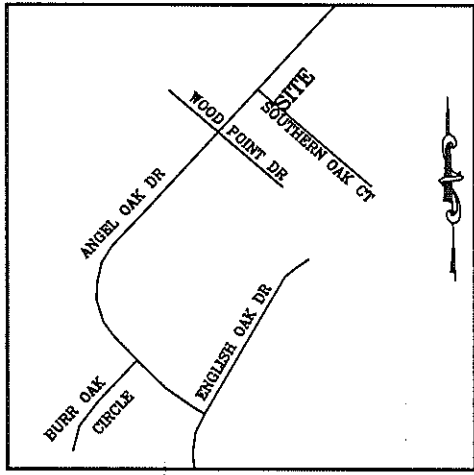

VICINITY MAP  
(NO SCALE)

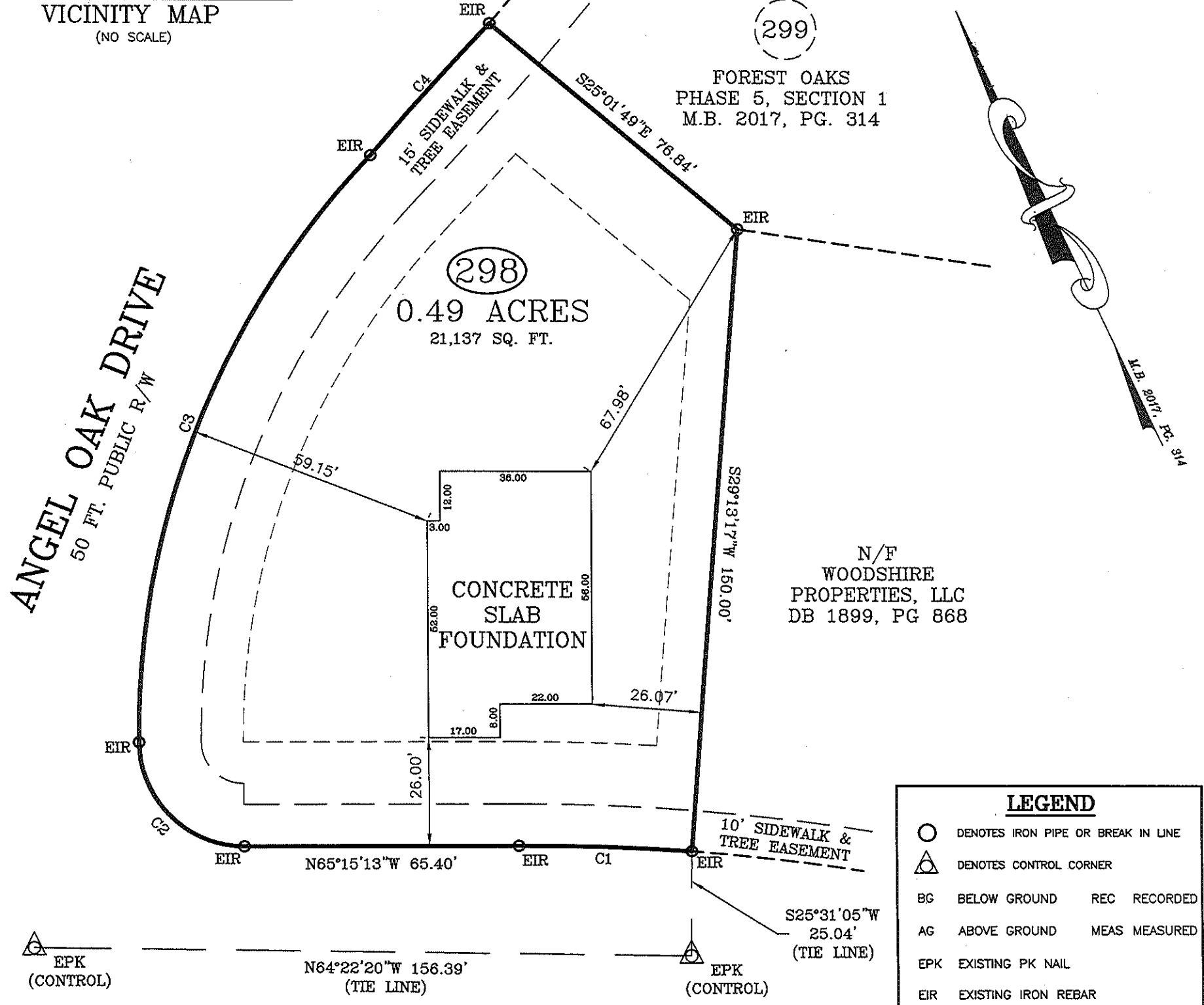

LEGEND	
○	DENOTES IRON PIPE OR BREAK IN LINE
△	DENOTES CONTROL CORNER
BG	BELOW GROUND
AG	ABOVE GROUND
EPK	EXISTING PK NAIL
EIR	EXISTING IRON REBAR
SIR	SET REBAR
REC	RECORDED
MEAS	MEASURED

NOTE - 1/2" IRON REBAR SET FLUSH W/ THE GROUND AT ALL PROPERTY CORNERS UNLESS OTHERWISE NOTED.

**SOUTHERN OAK COURT**  
50 FT. PUBLIC R/W

**FOUNDATION SURVEY**

PLOT PLAN FOR: CAVINESS LAND DEVELOPMENT  
 ADDRESS: SOUTHERN OAK COURT  
 CITY OF: NEAR BUNNLEVEL, NC  
 COUNTY OF: HARNETT

TOWNSHIP OF: ANDERSON CREEK  
 DATE: OCTOBER 18TH, 2018  
 SCALE: 1" = 30'  
 REFERENCE: LOT 298  
 FOREST OAKS  
 PHASE 5, SECTION 1  
 M.B. 2017, PG. 314

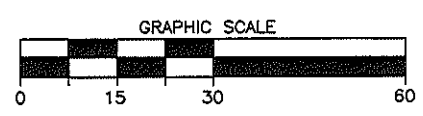

**Larry King & Associates, R.L.S., P.A.**  
 P.O. Box 53787  
 1333 Morganton Road, Suite 201  
 Fayetteville, NC 28305  
 Phone: (910)483-4300  
 Fax: (910)483-4052  
 www.LKandA.com  
 NC Firm License C-0887

"I certify that this map was drawn under my supervision from an actual survey made under my supervision (deed description recorded in Map Book 2017, Page 314 or other reference source as shown); that the boundaries not surveyed are indicated as drawn from information in Book and page as referenced above; that the ratio of precision or positional accuracy is > 1:10,000; and that this map meets the requirements of The Standards of Practice for Land Surveying in North Carolina (21 NCAC 56.1600)."

*W. Larry King*  
 W. Larry King, Professional Land Surveyor L-1339

