

NOTE : CONTRACTOR TO VERIFY ALL BUILDING SETBACKS PRIOR TO CONSTRUCTION.

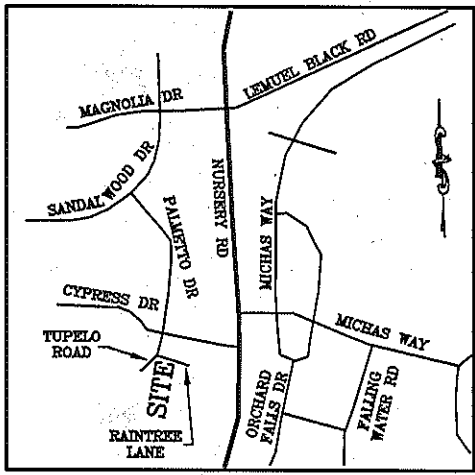

VICINITY MAP

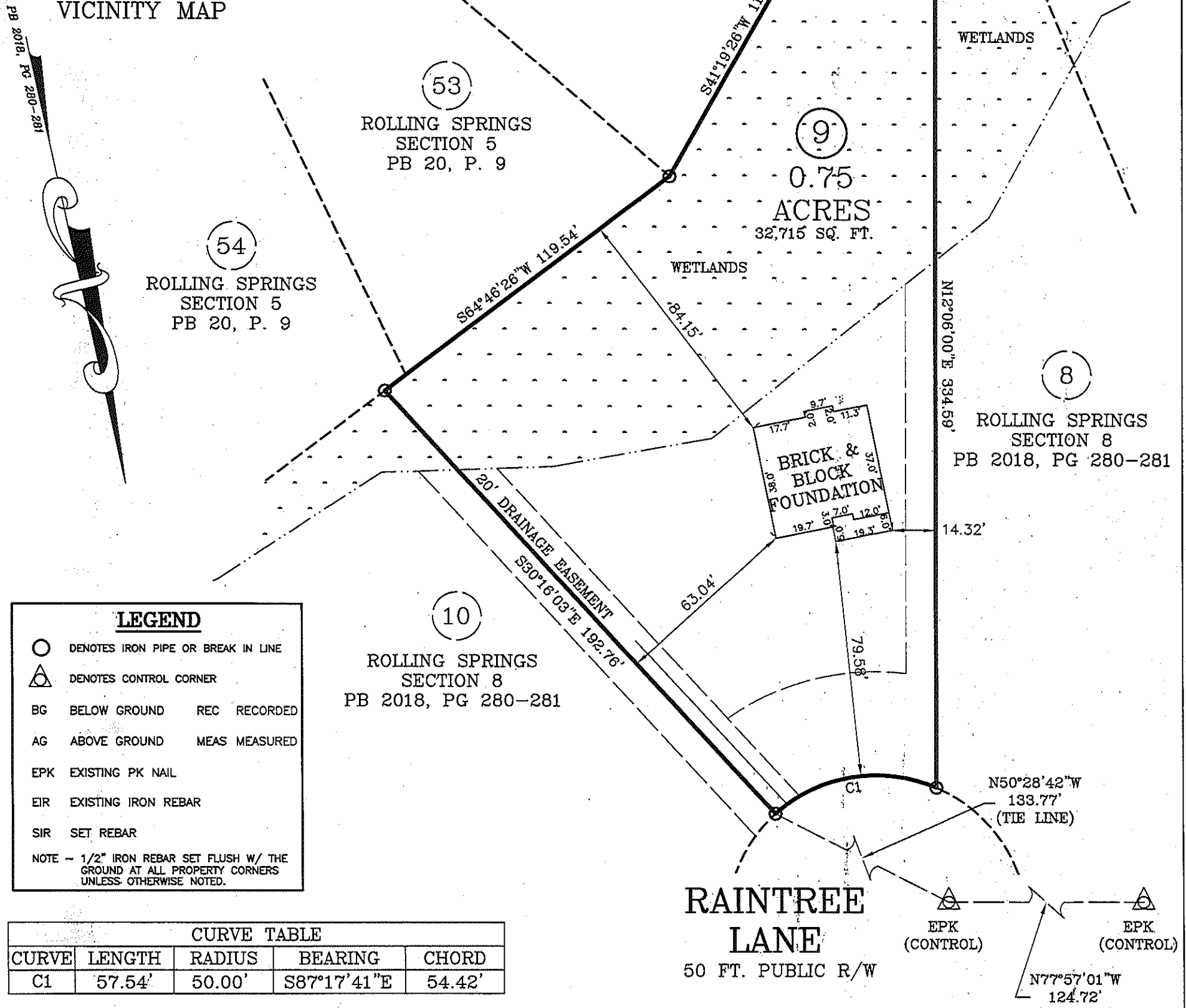

LEGEND

- DENOTES IRON PIPE OR BREAK IN LINE
- △ DENOTES CONTROL CORNER
- BG BELOW GROUND REC RECORDED
- AG ABOVE GROUND MEAS MEASURED
- EPK EXISTING PK NAIL
- EIR EXISTING IRON REBAR
- SIR SET REBAR

NOTE - 1/2" IRON REBAR SET FLUSH W/ THE GROUND AT ALL PROPERTY CORNERS UNLESS OTHERWISE NOTED.

CURVE TABLE

CURVE	LENGTH	RADIUS	BEARING	CHORD
C1	57.54'	50.00'	S87°17'41"E	54.42'

FOUNDATION SURVEY

PLOT PLAN FOR: WELLONS REALTY
 ADDRESS: RAIN TREE LANE
 CITY OF: SPRING LAKE, NC
 COUNTY OF: HARNETT

TOWNSHIP OF: ANDERSON CREEK
 DATE: DECEMBER 18TH, 2018
 SCALE: 1" = 40'
 REFERENCE: LOT 9
 ROLLING SPRINGS
 SECTION 8
 PB 2018, PG 280-281

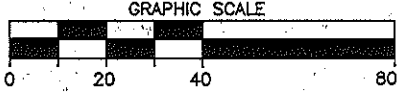

Larry King & Associates, R.L.S., P.A.
 P.O. Box 53787
 1333 Morganton Road, Suite 201
 Fayetteville, NC 28305
 Phone: (910) 483-4300
 Fax: (910) 483-4052
 www.LKandA.com
 NC Firm License C-0887

"I certify that this map was drawn under my supervision from an actual survey made under my supervision (deed description recorded in PB 2018, PG 280-281 or other reference source as shown); that the boundaries not surveyed are indicated as drawn from information in Book and page as referenced above that the ratio of precision or positional accuracy is > 1:10,000; and that this map meets the requirements of The Standards of Professional Land Surveying in North Carolina (21 NCAC 56.1600)."

Lee J. Cranfill, Professional Land Surveyor L-3114
 12-18-18

K:\sdsk\proj\WELLONS REALTY\Hidden Lakes (Rolling Springs)\LOTS\LOT 9\dwg\LOT 9 - FOUNDATION.dwg, 12/18/2018 10:32:12 AM, landerson, 1:40