

**** PRELIMINARY PLAT - NOT FOR RECORDATION, SALES OR CONVEYANCES ****

LEGEND :

DB - DEED BOOK
 PB - PLAT BOOK
 PG - PAGE
 PROPERTY LINE _____
 RIGHT OF WAY _____
 ADJOINERS _____
 SETBACK LINE _____
 EASEMENT _____

1. THIS PLAT IS FOR LOCATION PURPOSES ONLY.
2. THE EASEMENT INFORMATION SHOWN HEREON WAS OBTAINED FROM THE RECORDED PLAT. NO UPDATED TITLE SEARCH WAS PERFORMED BY THE SURVEYOR.
3. ALL DISTANCES ARE IN FEET.
4. THE HOUSE MEASUREMENTS ARE BASED OF THE FOUNDATION SURVEY.



Vicinity Map
(Not to Scale)

OPEN SPACE
MAP 2010, PG 801

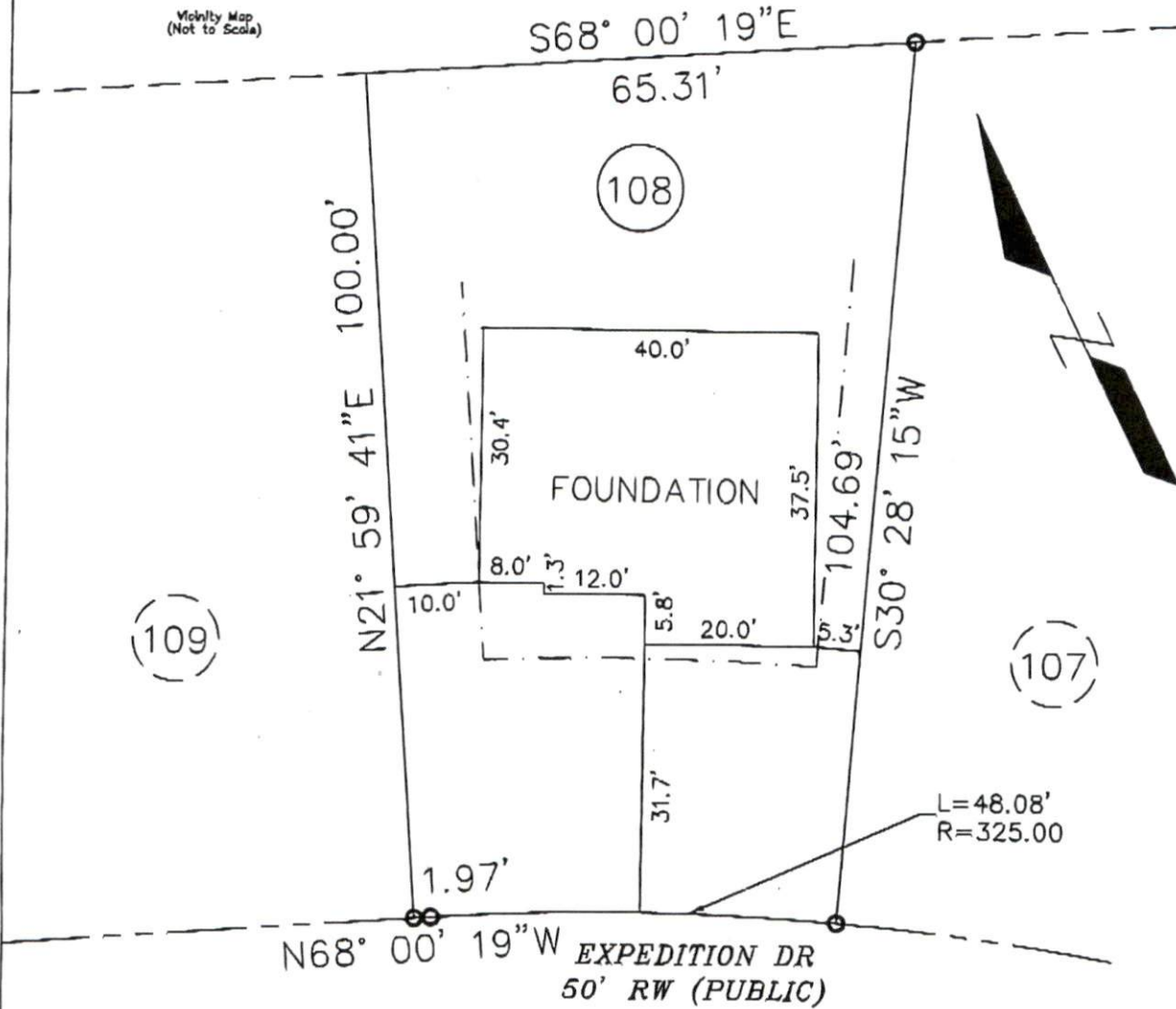

(109)

(108)

(107)

GRAPHIC SCALE

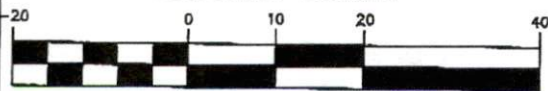

(IN FEET)
1 inch = 20 ft.

FOUNDATION SURVEY

MOHLER HOMES, INC
 SUBDIVISION - LEXINGTON PLANTATION
 VILLAGE OF LEXINGTON PART 2
 MAP #2009 PAGE 227-228

North Carolina
Cumberland County

I, Cathy L. Autry, certify that this map was drawn under my supervision from description recorded in Map #2009, Pages 227-228, that the boundaries are plotted from information found in books referenced, that this map was NOT prepared in accordance with G.S. 47-30 as amended.

Witness my hand and official seal this 23rd day of March, A.D., 2019.

Cathy L. Autry
 Cathy L. Autry, PLS. L-3796



HARNETT COUNTY NORTH CAROLINA
 MARCH 23, 2019
 SCALE 1" = 20'
CATHY L. AUTRY, PLS 3796
 9912 W. REEVES BRIDGE ROAD
 LINDEN, NC 28356
 PHONE - (910) 491-3844