

K:\sask\proj\WELLONS REALTY\Hidden Lakes (Rolling Springs)\LOTS\LOT 7.dwg\LOT 7 - FOUNDATION.dwg, 11/30/2018 2:04:14 PM, landerson, 1:40

LEGEND

- DENOTES IRON PIPE OR BREAK IN LINE
- △ DENOTES CONTROL CORNER
- BG BELOW GROUND REC RECORDED
- AG ABOVE GROUND MEAS MEASURED
- EPK EXISTING PK NAIL
- EIR EXISTING IRON REBAR
- SIR SET REBAR

NOTE - 1/2" IRON REBAR SET FLUSH W/ THE GROUND AT ALL PROPERTY CORNERS UNLESS OTHERWISE NOTED.

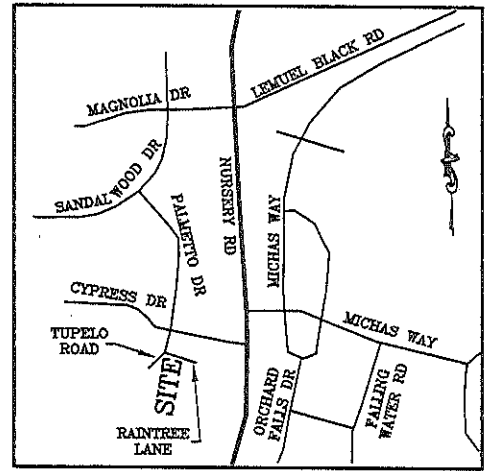

VICINITY MAP

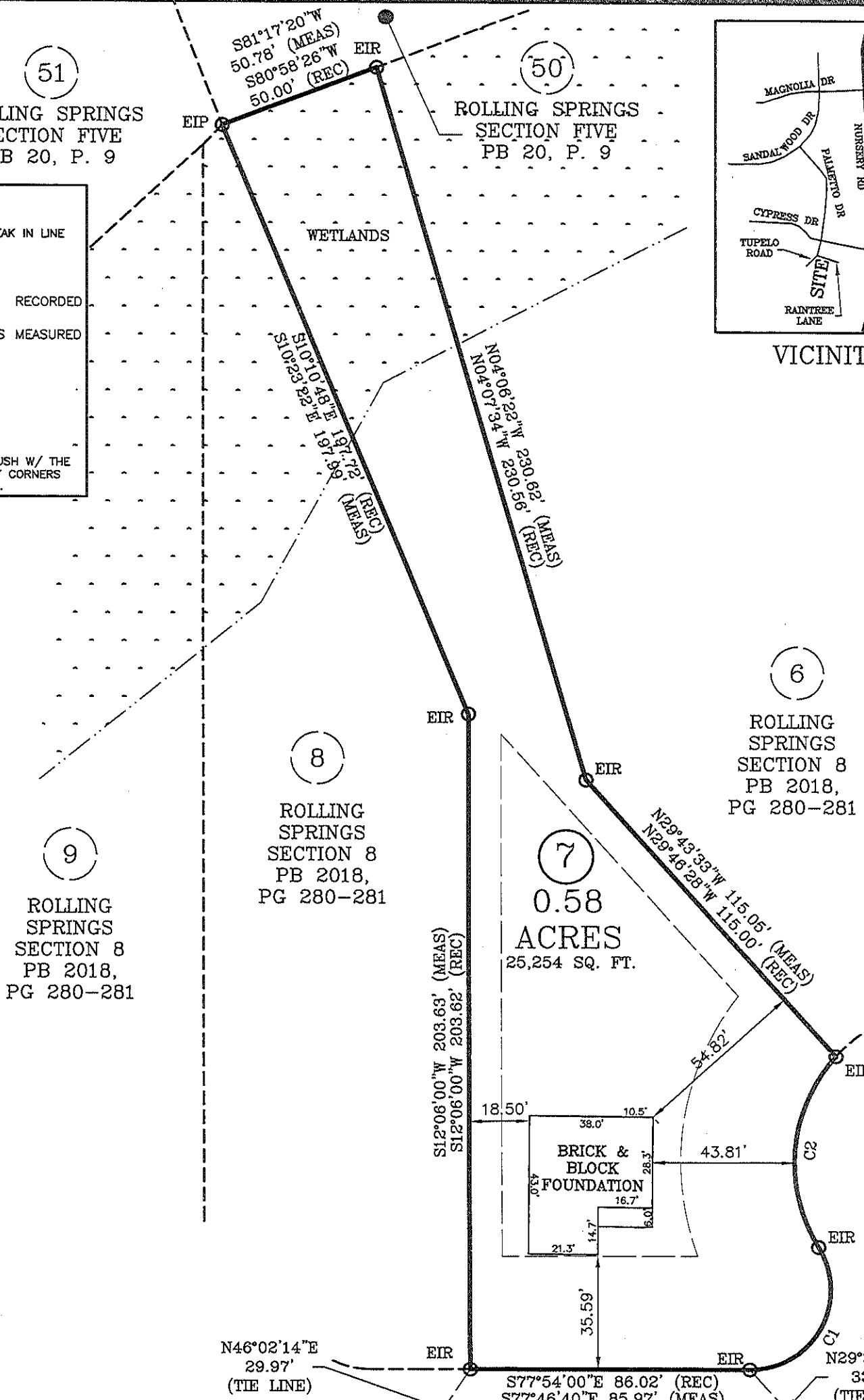
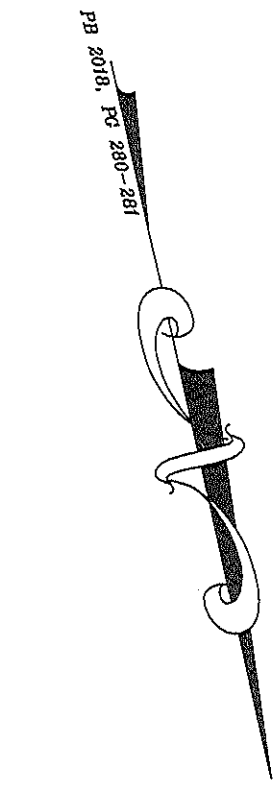

CURVE TABLE

CURVE	LENGTH	RADIUS	BEARING	CHORD
C1 (REC)	52.98'	25.00'	N41°22'36"E	43.61'
C1 (MEAS)	53.06'	25.00'	N41°21'49"E	43.65'
C2 (REC)	64.11'	50.00'	N17°23'15"E	59.81'
C2 (MEAS)	64.07'	50.00'	N17°24'05"E	59.77'

SURVEY FOR: WELLONS REALTY
 ADDRESS: RAIN TREE LANE
 CITY OF: SPRING LAKE, NC
 COUNTY OF: HARNETT

TOWNSHIP OF: ANDERSON CREEK
 DATE: NOVEMBER 30TH, 2018
 SCALE: 1" = 40'
 REFERENCE: LOT 7
 ROLLING SPRINGS
 SECTION 8
 PB 2018, PG 280-281

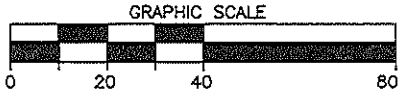

Larry King & Associates, R.L.S., P.A.
 P.O. Box 53787
 1333 Morganton Road, Suite 201
 Fayetteville, NC 28305
 Phone: (910) 483-4300
 Fax: (910) 483-4052
 www.LKandA.com
 NC Firm License C-0887

"I certify that this map was drawn under my supervision from an actual survey made under my supervision (deed description recorded in PB 2018, PG 280-281 or other reference source as shown); that the boundaries not surveyed are indicated as drawn from information in Book and page as referenced above that the ratio of precision or positional accuracy is 1:10,000; and that this map meets the requirements of The Standard for Professional Land Surveying in North Carolina (21 NCAC 56.1600)."

LEE T. CRANFILL, Professional Land Surveyor #8111