

I, MICHAEL P. GRIFFIN, certify that under my direction and supervision this map was drawn from an actual field survey; that the error of closure of the survey as calculated by coordinates is 1: 10,000+; that the area shown hereon was calculated by coordinates.

Witness my hand and seal this day of MONTH 2018.

MAP 2017 PG 245  
HARNETT CO. REGISTRY

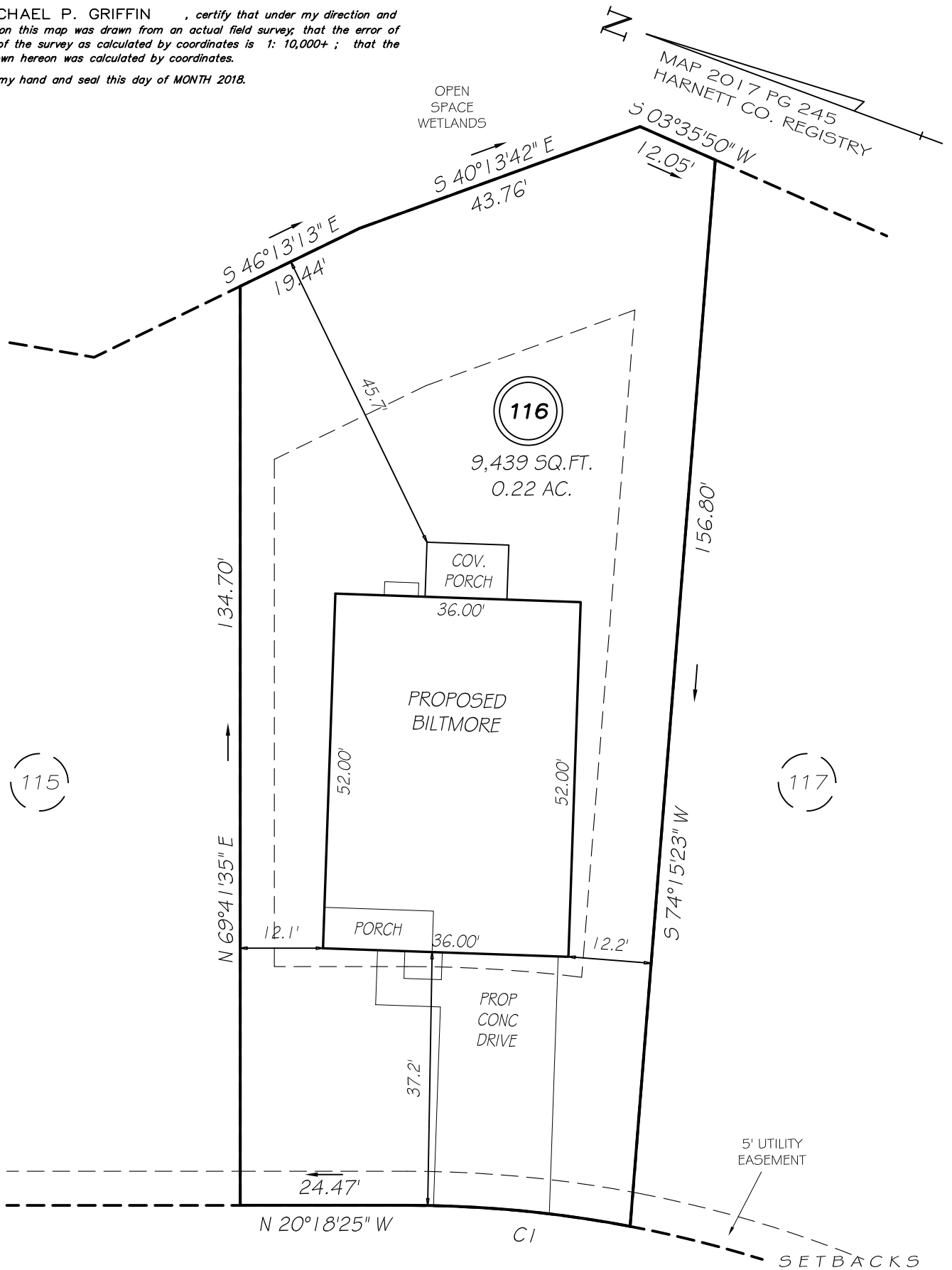

**WILDLIFE  
BRIDGE COURT**

50' PRIVATE R/W

FRONT	35'
REAR	25'
ONE SIDE	5'
OTHER SIDE	10'

CI R=175.00' L=32.89' N14°55'22"W 32.84'

**P R E L I M I N A R Y**  
NOT FOR RECORDATION,  
SALES OR CONVEYANCE

**LEGEND**

EIP	EXISTING IRON PIPE	FES	FLARED END SECTION
IPS	IRON PIPE SET	WM	WATER METER
RAW	RIGHT OF WAY	CO	CLEAN OUT
N/F	NOW OR FORMERLY	FH	FIRE HYDRANT
EIS	EXISTING IRON STAKE	CB	CATCH BASIN

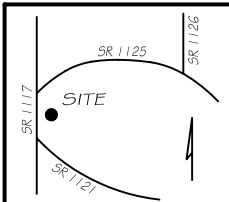

**GLS** GRIFFIN LAND SURVEYING, INC.  
P.O. BOX 148  
FUQUAY-VARINA, NC 27526  
(919) - 567-1963

**PLOT PLAN**  
FOR  
**H & H HOMES**  
**ANDERSON CREEK CLUB**  
**LOT 116**  
WILDLIFE BRIDGE COURT  
NORTH CAROLINA  
HARNETT COUNTY ANDERSON CREEK TOWNSHIP

DRAWN BY <b>NMF</b>	DATE <b>7/30/18</b>
CHECKED BY <b>MPG</b>	SCALE <b>1" = 20'</b>