

I, MICHAEL P. GRIFFIN, certify that under my direction and supervision this map was drawn from an actual field survey; that the error of closure of the survey as calculated by coordinates is 1: 10,000+; that the area shown hereon was calculated by coordinates.

Witness my hand and seal this day of MONTH 2018.

MAP 2012 PGS 379-380  
 HARNETT CO. REGISTRY

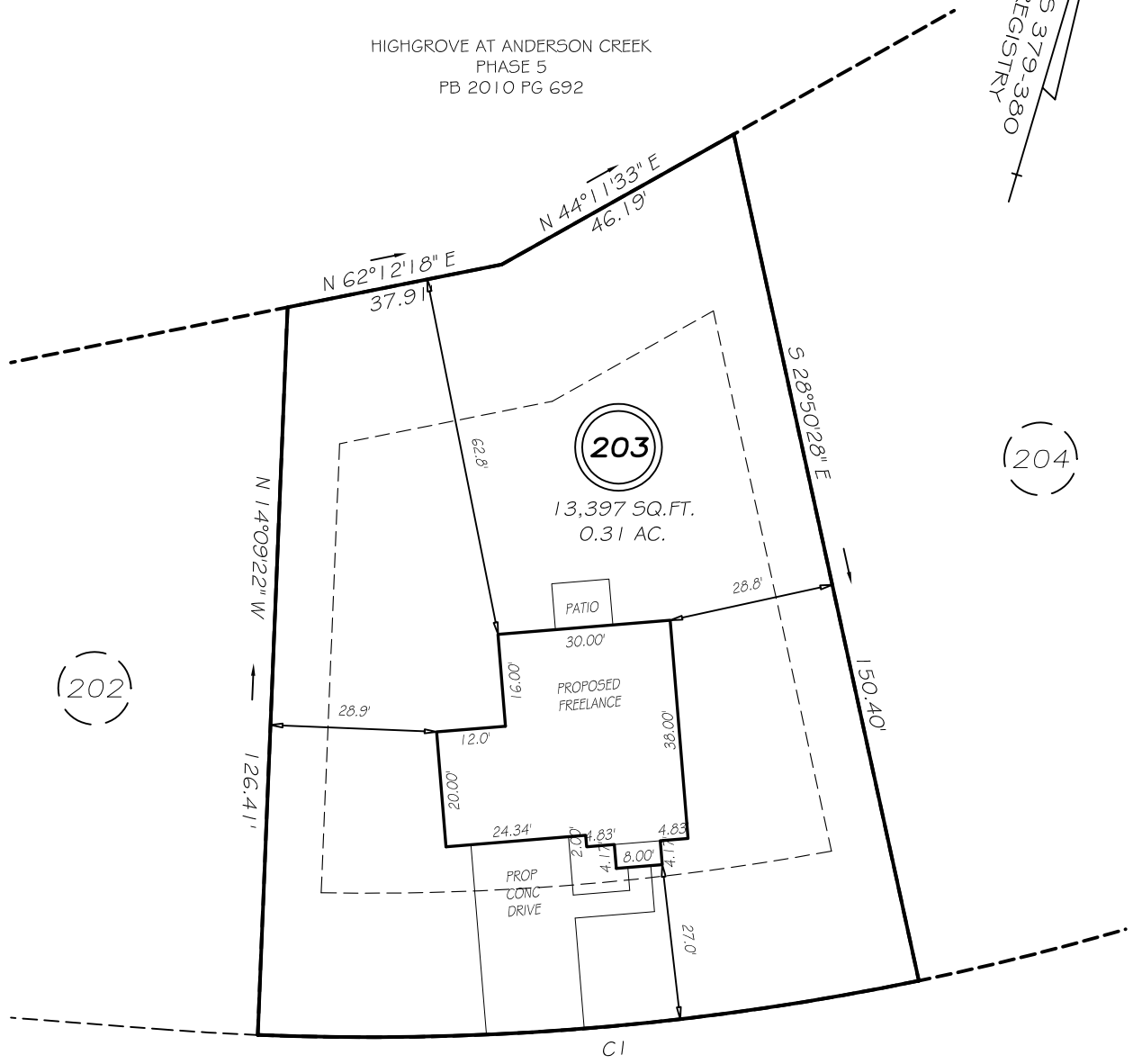

**NEW CASTLE LANE**  
60' RW

**SETBACKS**

FRONT	25'
REAR	25'
SIDE	10'
CORNER SIDE	20'

CI R=470.00' L=115.44' N68°48'27"E 115.15'

**PRELIMINARY**  
NOT FOR RECORDATION,  
SALES OR CONVEYANCE

**LEGEND**

EIP	EXISTING IRON PIPE	FES	FLARED END SECTION
IPS	IRON PIPE SET	WM	WATER METER
RW	RIGHT OF WAY	CO	CLEAN OUT
N/F	NOW OR FORMERLY	FH	FIRE HYDRANT
EIS	EXISTING IRON STAKE	CB	CATCH BASIN

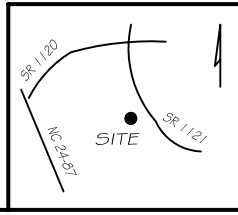

GRIFFIN LAND SURVEYING, INC.

P. O. BOX 148  
FUQUAY-VARINA, NC 27526  
(919) - 567 - 1963

**PLOT PLAN**  
FOR  
**H & H HOMES**  
HIGHGROVE AT ANDERSON CREEK  
**LOT 203**  
NEW CASTLE LANE  
NORTH CAROLINA  
HARNETT COUNTY ANDERSON CREEK TOWNSHIP

DRAWN BY <b>NMF</b>	DATE <b>3/8/18</b>
CHECKED BY <b>MPG</b>	SCALE <b>1" = 30'</b>