

VICINITY MAP  
(NO SCALE)

CURVE TABLE				
CURVE	LENGTH	RADIUS	BEARING	CHORD
C1 (REC)	39.22'	25.00'	N23°25'10"W	35.32'
C1 (MEAS)	39.22'	25.00'	N23°25'10"W	35.32'

LEGEND	
○	DENOTES IRON PIPE OR BREAK IN LINE
△	DENOTES CONTROL CORNER
BG	BELOW GROUND
AG	ABOVE GROUND
REC	RECORDED
MEAS	MEASURED
EPK	EXISTING PK NAIL
EIR	EXISTING IRON REBAR
SIR	SET REBAR
NOTE - 1/2" IRON REBAR SET FLUSH W/ THE GROUND AT ALL PROPERTY CORNERS UNLESS OTHERWISE NOTED.	

(8)  
 FOREST RIDGE  
 SECTION SIX,  
 PART FIVE  
 P.B. 2018, PG. 158

MELODY LANE  
 50 FT. R/W  
 (PUBLIC & UTILITY ACCESS)

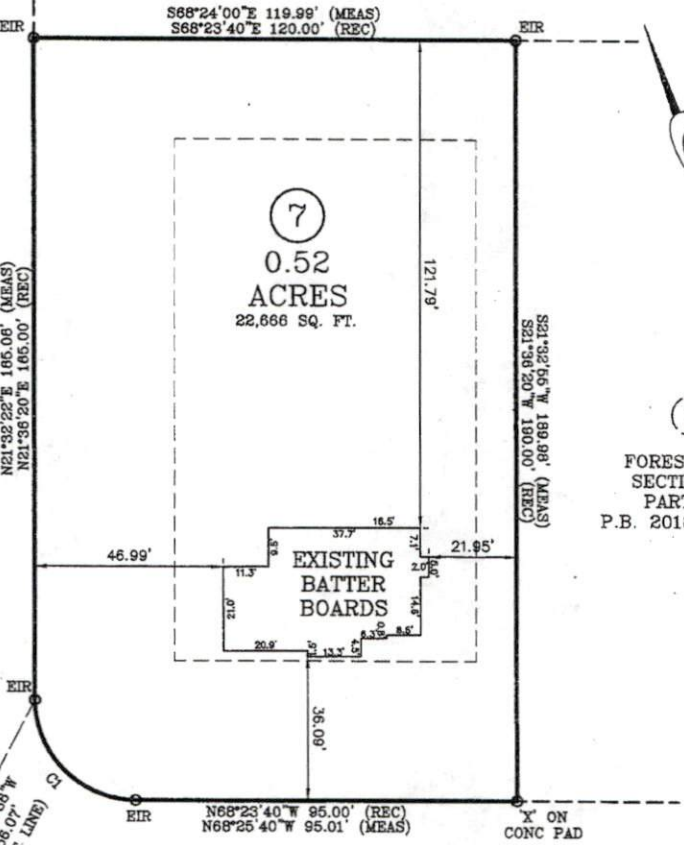

(6)  
 FOREST RIDGE  
 SECTION SIX,  
 PART FIVE  
 P.B. 2018, PG. 158

CHESTERTON COURT  
 50 FT. R/W  
 (PUBLIC & UTILITY ACCESS)

FOUNDATION SURVEY

PLOT PLAN FOR: JSJ BUILDERS  
 ADDRESS: 41 CHESTERTON COURT  
 CITY OF: CAMERON, NC  
 COUNTY OF: HARNETT

TOWNSHIP OF: ANDERSON CREEK  
 DATE: DECEMBER 3RD, 2018  
 SCALE: 1" = 30'  
 REFERENCE: LOT 7  
 FOREST RIDGE  
 SECTION SIX,  
 PART FIVE  
 P.B. 2018, PG. 158

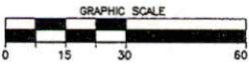

Larry King & Associates, R.L.S., P.A.  
 P.O. Box 53787  
 1333 Morganton Road, Suite 201  
 Fayetteville, NC 28305  
 Phone: (910) 483-4300  
 Fax: (910) 483-4052  
 www.LKandA.com  
 NC Firm License C-0887

"I certify that this map was drawn under my supervision from an actual survey made under my supervision (deed description recorded in Plat Book 2018, Page 158 or other reference source as shown); that the boundaries not surveyed are indicated as drawn from Information in Book and page as referenced above that the ratio of precision or positional accuracy is > 1:10,000; and that this map meets the requirements of The Standards of Practice for Land Surveying in North Carolina (21 NCAC 56.1600)."

Lee T. Cranfill, Professional Land Surveyor  
 SEAL  
 31143117