

PERMIT # 3067

Operation Permit

New Installation Septic Tank Nitrification Line Repair Expansion

PROPERTY LOCATION: 21 Sweet Home Ct. (US 401 W.)

Name: (owner) Stephenson Bldg Inc. SUBDIVISION Morgan Farm LOT # 14

System Installer: Adcock Excavating Registration # _____

Basement with plumbing: Garage Number of Bedrooms 4

Type of Water Supply: Community Public Well Distance from well NA feet

System Type: 2590 Redaction Sys. IIIg Types V and VI Systems expire in 5 years.

(In accordance with Table V a) Owner must contact Health Department 6 months prior to expiration for permit renewal.

This system has been installed in compliance with applicable North Carolina General Statutes, Rules for Sewage Treatment and Disposal, and all conditions of the Improvement Permit and Construction Authorization.

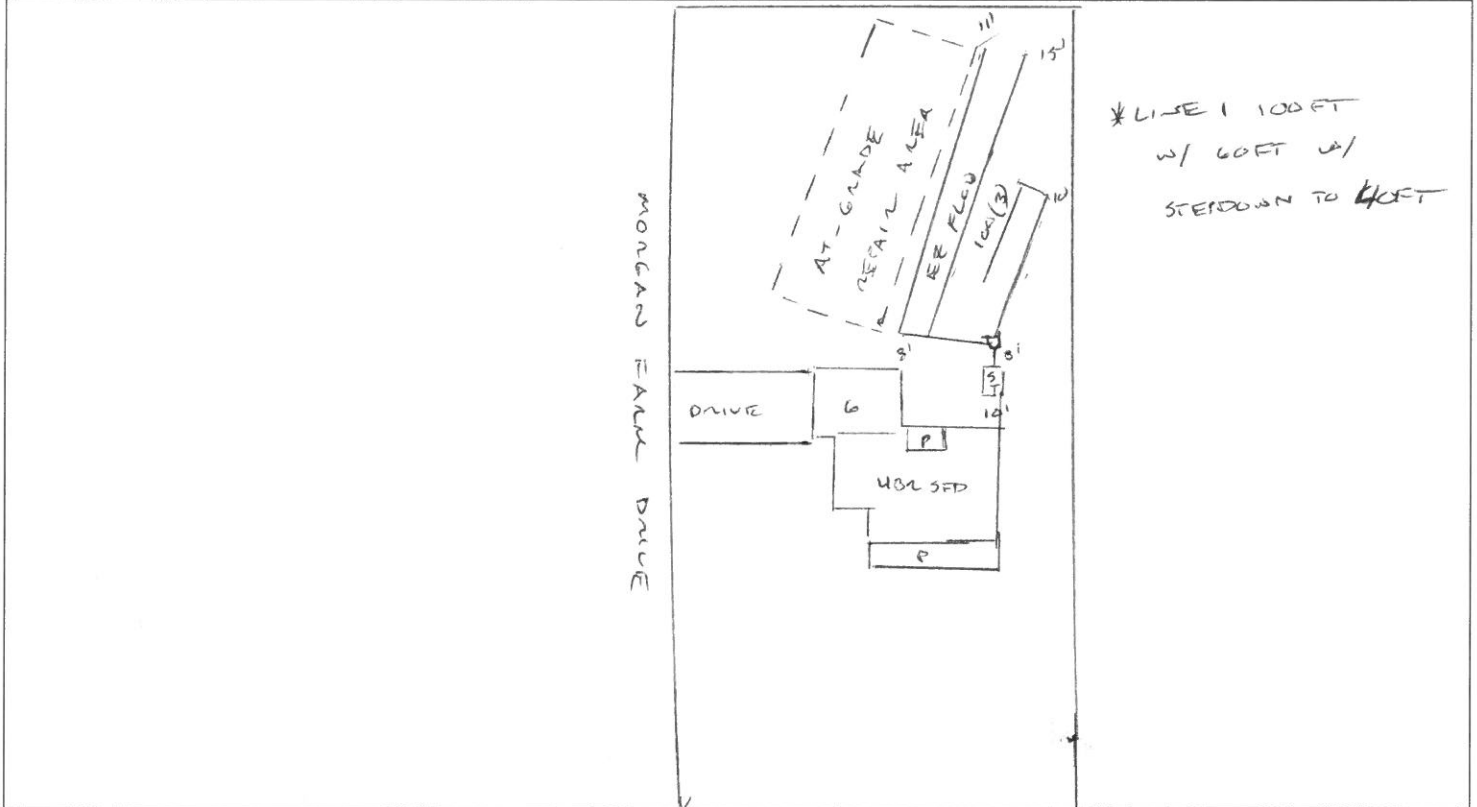

PERMIT CONDITIONS:

- I. Performance: System shall perform in accordance with Rule .1961.
- II. Monitoring: As required by Rule .1961.
- III. Maintenance: As required by Rule .1961. Other: _____
Subsurface system operator required? Yes No
If yes, see attached sheet for additional operation conditions, maintenance and reporting.
- IV. Operation: _____
- V. Other: _____

D-Box Pump Alarm H2OLine PWR Line

Following are the specifications for the sewage disposal system on the above captioned property.

Type of system: Conventional Other EE Flow IIIg Septic Tank: 1250 gallons Pump Tank: _____ gallons
 Subsurface Drainage Field No. of ditches 3 exact length of each ditch 100 feet width of ditches 3 feet depth of ditches 18 inches
 French Drain Required: _____ Linear feet

Authorized State Agent [Signature] Date 02/07/2019

SFD1808-0014

21 Sweet Home Ct.

Morgan Farms Lot 14

