

HTE# SFD1808-0013

# Harnett County Department of Public Health

30171

## Improvement Permit

A building permit cannot be issued with only an Improvement Permit

ISSUED TO: Southeastern Const of Buies Creek SUBDIVISION \_\_\_\_\_ LOT # \_\_\_\_\_  
 PROPERTY LOCATION: 132 Gregory Cir. Ext. (SR 1579)  
 NEW  REPAIR  EXPANSION   
 Type of Structure: 2BR 40'x80' SFD Site Improvements required prior to Construction Authorization Issuance: \_\_\_\_\_  
 Proposed Wastewater System Type: 25% Reduction Sys.  
 Projected Daily Flow: 240 GPD  
 Number of bedrooms: 2 Number of Occupants: 4 max  
 Basement  Yes  No  
 Pump Required:  Yes  No  May be required based on final location and elevations of facilities  
 Type of Water Supply:  Community  Public  Well Distance from well 50+ feet Permit valid for:  Five years  
 Permit conditions: PUMP MAY BE REQUIRED IF PLUMBING CANNOT BE STUBBED AT FRONT CORNER OF SFD/GARAGE  No expiration

Authorized State Agent: [Signature] Date: 08/29/2018 SEE ATTACHED SITE SKETCH

The issuance of this permit by the Health Department in no way guarantees the issuance of other permits. The permit holder is responsible for checking with appropriate governing bodies in meeting their requirements. This site is subject to revocation if the site plan, plat, or the intended use changes. The Improvement Permit shall not be affected by a change in ownership of the site. This permit is subject to compliance with the provisions of the Laws and Rules for Sewage Treatment and Disposal and to conditions of this permit.

## Construction Authorization

(Required for Building Permit)

The construction and installation requirements of Rules .1950, .1952, .1954, .1955, .1956, .1957, .1958, and .1959 are incorporated by references into this permit and shall be met. Systems shall be installed in accordance with the attached system layout.

ISSUED TO: Southeastern Const of Buies Creek PROPERTY LOCATION: 132 Gregory Cir. Ext. (SR 1579)  
 SUBDIVISION \_\_\_\_\_ LOT # \_\_\_\_\_  
 Facility Type: 2BR 40'x80' SFD  New  Expansion  Repair  
 Basement?  Yes  No Basement Fixtures?  Yes  No  
 Type of Wastewater System\*\* 25% Reduction System (Initial) Wastewater Flow: 240 GPD  
 (See note below, if applicable )

Pump to 25% Red. Sys. (Repair)

**Installation Requirements/Conditions**

Septic Tank Size <u>1000</u> gallons	Number of trenches <u>1</u>	Exact length of each trench <u>175</u> feet	Trench Spacing: <u>9</u> Feet on Center
Pump Tank Size _____ gallons	Trenches shall be installed on contour at a	Maximum Trench Depth of: <u>24</u> inches	Soil Cover: <u>12</u> inches
	(Trench bottoms shall be level to +1-1/4" in all directions)	(Maximum soil cover shall not exceed 36" above the trench bottom)	

Pump Requirements: \_\_\_\_\_ ft. TDH vs. \_\_\_\_\_ GPM Aggregate Depth: NA inches below pipe  
NA inches above pipe  
 Conditions: MAINTAIN MAXIMUM NEIGHBOR WELL SETBACK POSSIBLE w/ SORT MIN NA inches total

**WATER LINES (INCLUDING IRRIGATION) MUST BE 10FT. FROM ANY PART OF SEPTIC SYSTEM OR REPAIR AREA.  
 NO UTILITIES ALLOWED IN INITIAL OR REPAIR DRAIN FIELD AREA.**

\*\*If applicable: I understand the system type specified is different from the type specified on the application. I accept the specifications of this permit.

Owner/Legal Representative Signature: \_\_\_\_\_ Date: \_\_\_\_\_

This Construction Authorization is subject to revocation if the site plan, plat, or the intended use changes. The Construction Authorization shall not be transferred when there is a change in ownership of the site. This Construction Authorization is subject to compliance with the provisions of the Laws and Rules for Sewage Treatment and Disposal and to the conditions of this permit. SEE ATTACHED SITE SKETCH

Authorized State Agent: [Signature] Date: 08/29/2018  
ANDREW CURRIN Construction Authorization Expiration Date: 08/29/2023

HTE# SFD1808-001B

Permit # 30171

# Harnett County Department of Public Health Site Sketch

ISSUED TO: Southern Const. of Buses CK. PROPERTY LOCATOR: 132 Gregory Cir. Ext. (521579)  
SUBDIVISION \_\_\_\_\_ LOT # \_\_\_\_\_

Authorized State Agent: *Andrew Curran* Date: 08/29/2018  
ANDREW CURRAN

\*PUMP MAY BE REQUIRED IF PLUMBING CAN NOT BE STUBBED AT FRONT CORNER OF SFD/GARAGE

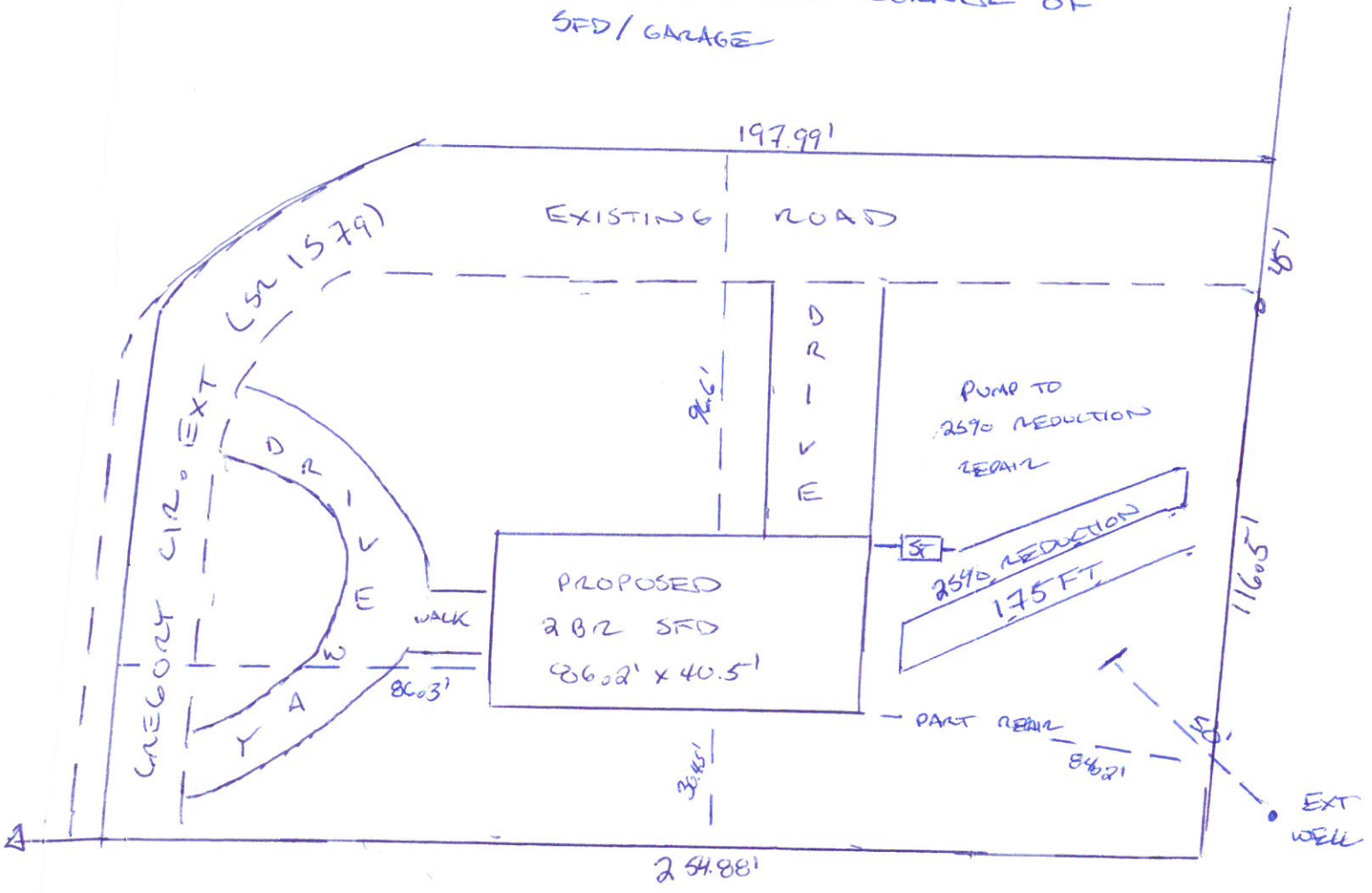

\* MAINTAIN MAXIMUM WELL SETBACK POSSIBLE (50 FT MIN)

