

CURVE TABLE				
CURVE	LENGTH	RADIUS	BEARING	CHORD
C1 (REC)	81.34'	255.00'	N11°18'54"E	81.00'
C1 (MEAS)	81.19'	255.00'	N11°18'30"E	80.85'

LEGEND	
○	DENOTES IRON PIPE OR BREAK IN LINE
△	DENOTES CONTROL CORNER
BG	BELOW GROUND REC RECORDED
AG	ABOVE GROUND MEAS MEASURED
EPK	EXISTING PK NAIL
EIR	EXISTING IRON REBAR
SIR	SET REBAR
NOTE - 1/2" IRON REBAR SET FLUSH W/ THE GROUND AT ALL PROPERTY CORNERS UNLESS OTHERWISE NOTED.	

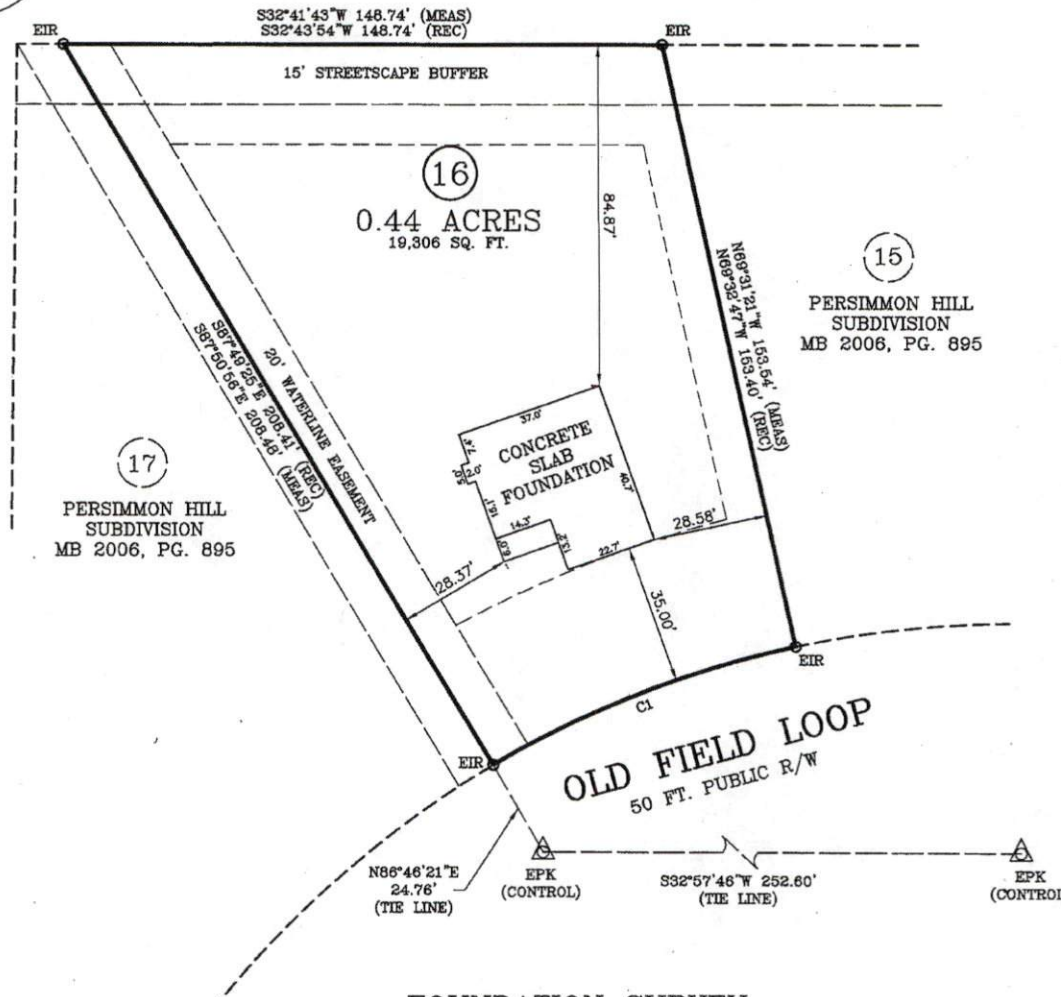
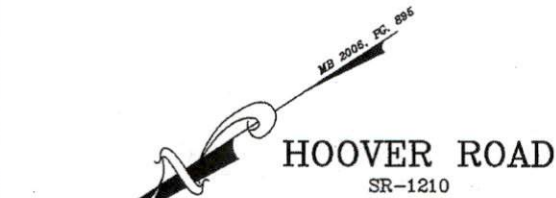

FOUNDATION SURVEY

SURVEY FOR: BEN STOUT CONSTRUCTION
 ADDRESS: OLD FIELD LOOP
 CITY OF: NEAR PINEVIEW, NC
 COUNTY OF: HARNETT

TOWNSHIP OF: BARBECUE
 DATE: NOVEMBER 29TH, 2018
 SCALE: 1" = 30'
 REFERENCE: LOT 16
 PERSIMMON HILL
 SUBDIVISION
 MB 2006, PG. 895



Larry King & Associates, R.L.S., P.A.
 P.O. Box 53787
 1333 Morganton Road, Suite 201
 Fayetteville, NC 28305
 Phone: (910)483-4300
 Fax: (910)483-4052
 www.LKandA.com
 NC Firm License C-0887

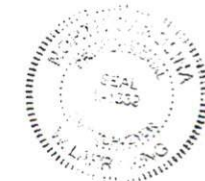

"I certify that this map was drawn under my supervision from an actual survey made under my supervision (deed description recorded in Map Book 2006, Page 895 or other reference source as shown); that the boundaries not surveyed are indicated as drawn from information in Book and page as referenced above that the ratio of precision or positional accuracy is > 1:10,000; and that this map meets the requirements of The Standards of Practice for Land Surveying in North Carolina (21 NCAC 56.1600)."

W. Larry King 11-29-18
 W. Larry King, Professional Land Surveyor L-1339