



VICINITY MAP
(NO SCALE)

CURVE TABLE				
CURVE	LENGTH	RADIUS	BEARING	CHORD
C1 (REC)	93.92'	255.00'	N31°00'17"E	93.39'
C1 (MEAS)	93.96'	255.00'	N30°57'35"E	93.43'

LEGEND

- DENOTES IRON PIPE OR BREAK IN LINE
- △ DENOTES CONTROL CORNER
- BG BELOW GROUND REC RECORDED
- AG ABOVE GROUND MEAS MEASURED
- EPK EXISTING PK NAIL
- EIR EXISTING IRON REBAR
- SIR SET REBAR

NOTE - 1/2" IRON REBAR SET FLUSH W/ THE GROUND AT ALL PROPERTY CORNERS UNLESS OTHERWISE NOTED.

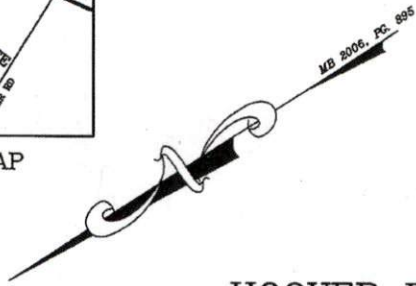

HOOVER ROAD
SR-1210

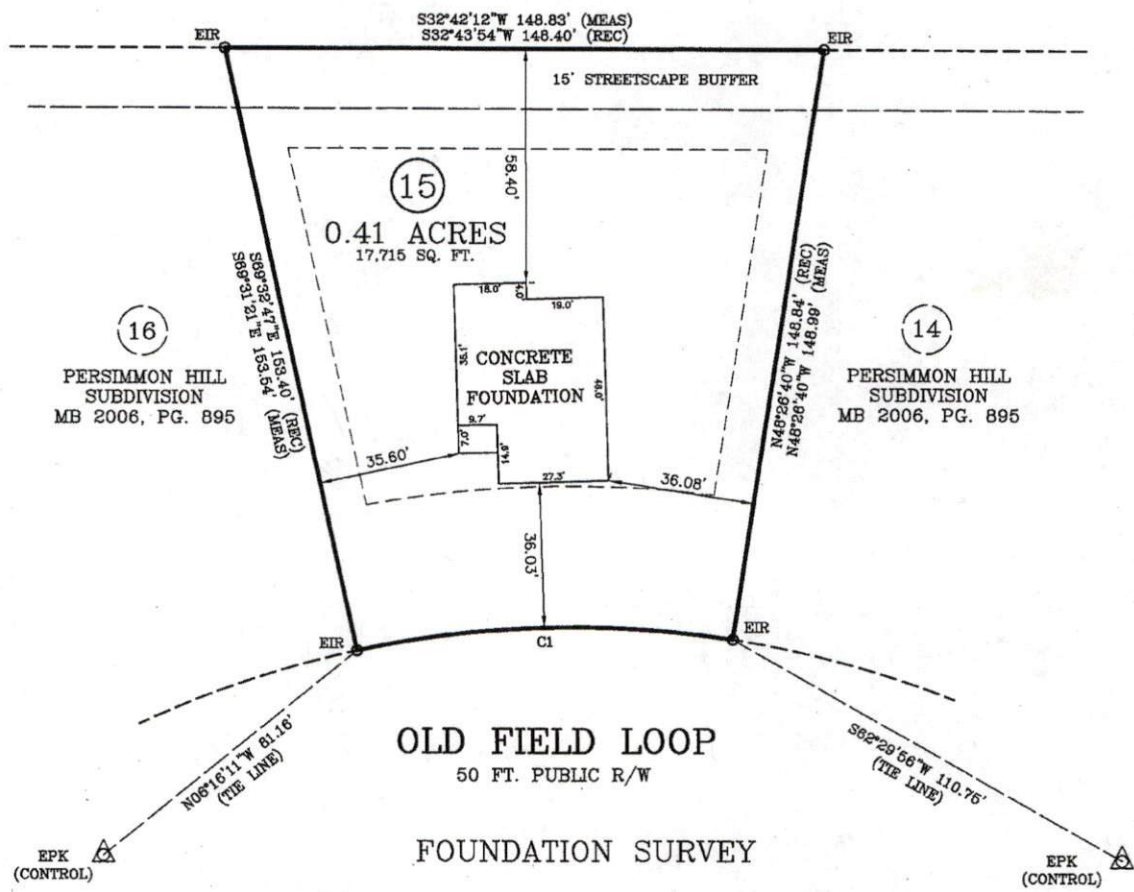

SURVEY FOR: BEN STOUT CONSTRUCTION
 ADDRESS: OLD FIELD LOOP
 CITY OF: NEAR PINEVIEW, NC
 COUNTY OF: HARNETT

TOWNSHIP OF: BARBECUE
 DATE: NOVEMBER 29TH, 2018
 SCALE: 1" = 30'
 REFERENCE: LOT 15
 PERSIMMON HILL
 SUBDIVISION
 MB 2006, PG. 895

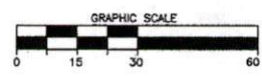

Larry King & Associates, R.L.S., P.A.
 P.O. Box 53787
 1333 Morganton Road, Suite 201
 Fayetteville, NC 28305
 Phone: (910) 483-4300
 Fax: (910) 483-4052
 www.LKandA.com
 NC Firm License C-0887

"I certify that this map was drawn under my supervision from an actual survey made under my supervision (deed description recorded in Map Book 2006, Page 895 or other reference source as shown); that the boundaries not surveyed are indicated as drawn from information in Book and page as referenced above that the ratio of precision or positional accuracy is > 1:10,000; and that this map meets the requirements of The Standards of Practice for Land Surveying in North Carolina (21 NCAC 56. 1600)."

W. Larry King 11-29-18
 W. Larry King, Professional Land Surveyor L-1339

K:\desk\proj\BEN STOUT\PERSIMMON HILL\LOT 15.dwg\LOT 15 - FOUNDATION.dwg, 11/29/2018 12:27:24 PM, landerson, 1:30