

**LEGEND**

- DENOTES IRON PIPE OR BREAK IN LINE
- △ DENOTES CONTROL CORNER
- BG BELOW GROUND REC RECORDED
- AG ABOVE GROUND MEAS MEASURED
- EPK EXISTING PK NAIL
- EIR EXISTING IRON REBAR
- SIR SET REBAR
- NOTE - 1/2" IRON REBAR SET FLUSH W/ THE GROUND AT ALL PROPERTY CORNERS UNLESS OTHERWISE NOTED.

CURVE TABLE				
CURVE	LENGTH	RADIUS	BEARING	CHORD
C1	40.18'	50.00'	N48°29'57"W	39.11'

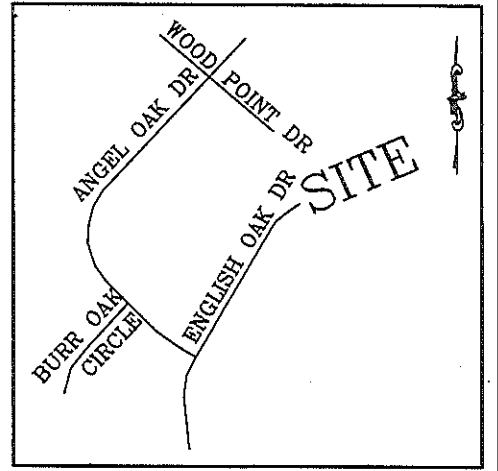

N/F WOODSHIRE  
PROPERTIES, INC  
DB 1899, PG 868

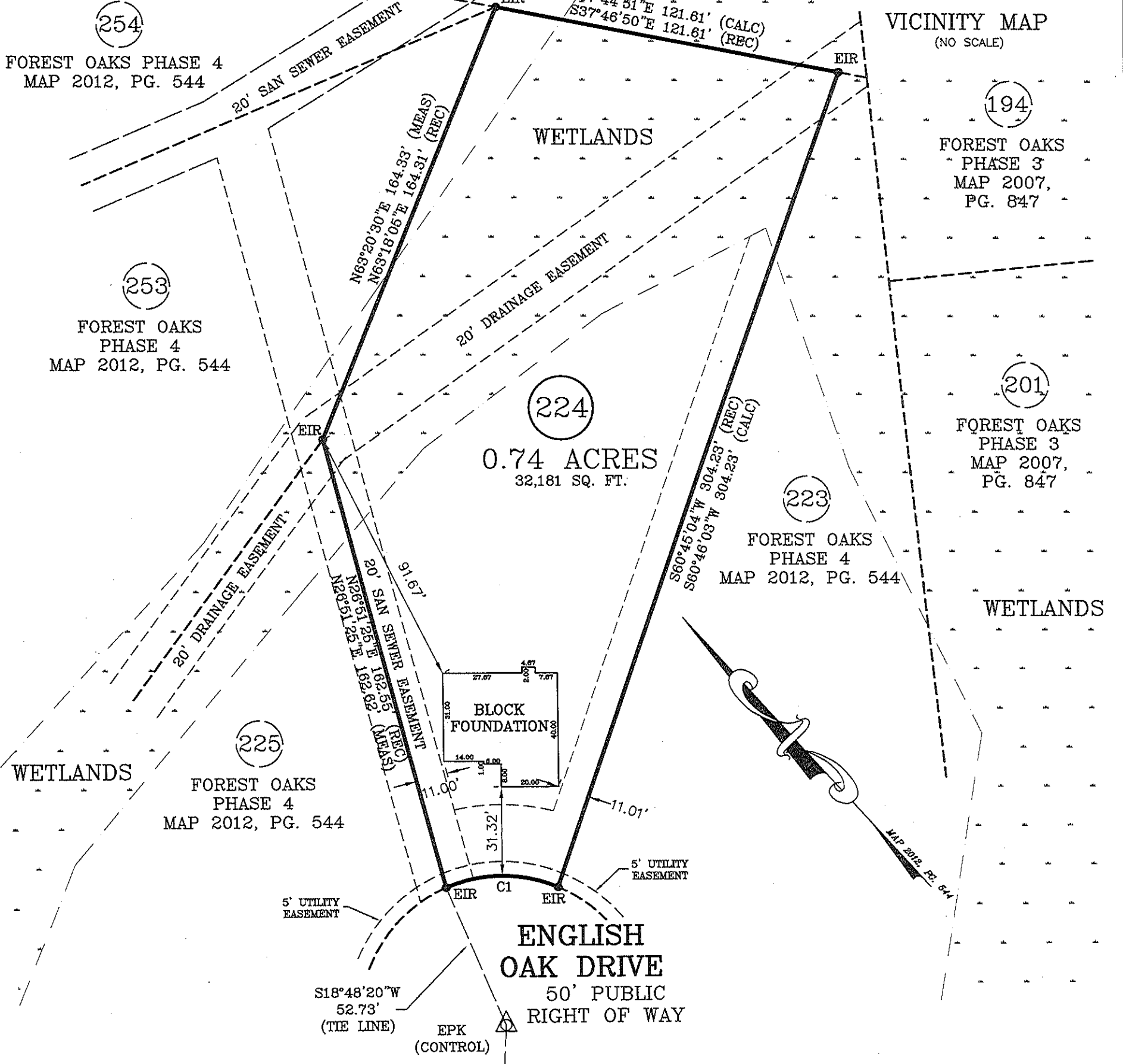

**FOUNDATION SURVEY**

PROPERTY OF: CAVINESS LAND DEV.  
ADDRESS: ENGLISH OAK DRIVE  
CITY OF: NEAR LILLINGTON  
COUNTY OF: HARNETT

TOWNSHIP OF: ANDERSON CREEK  
DATE: SEPTEMBER 11TH, 2018  
SCALE: 1" = 40'  
REFERENCE: LOT 224, PHASE 4  
FOREST OAKS  
MB. 2012, PG. 544

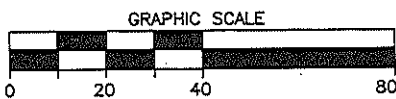

**Larry King & Associates, R.L.S., P.A.**  
P.O. Box 53787  
1333 Morganton Road, Suite 201  
Fayetteville, NC 28305  
Phone: (910) 483-4300  
Fax: (910) 483-4052  
[www.LKandA.com](http://www.LKandA.com)  
NC Firm License C-0887

"I certify that this map was drawn under my supervision from an actual survey made under my supervision (deed description recorded in MaP Book 2012, Page 544, or other reference source as shown); that the boundaries not surveyed are indicated as drawn from information in Book and page as referenced above; that the ratio of precision or positional accuracy is > 1:10,000; and that this map meets the requirements of The Standards of Practice for Land Surveying in North Carolina (21 NCAC 56. 1600)."

*W. Larry King* 9-11-18  
W. Larry King, Professional Land Surveyor L-1339

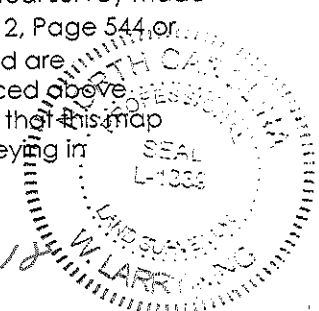

K:\sdsk\proj\CAVINESS LAND DEVELOPMENT\FOREST OAKS\LOT 224\dwg\LOT 224 FOUNDATION.dwg, 9/11/2018 11:00:34 AM, landerson, 1:40