

CURVE TABLE				
CURVE	LENGTH	RADIUS	BEARING	CHORD
C1 (REC)	46.82'	50.00'	S81°39'12"W	45.13'
C1 (MEAS)	46.61'	50.00'	S81°38'36"W	44.94'

**LEGEND**

- DENOTES IRON PIPE OR BREAK IN LINE
- △ DENOTES CONTROL CORNER
- BG BELOW GROUND    REC RECORDED
- AG ABOVE GROUND    MEAS MEASURED
- EPK EXISTING PK NAIL
- EIR EXISTING IRON REBAR
- SIR SET REBAR

NOTE - 1/2" IRON REBAR SET FLUSH W/ THE GROUND AT ALL PROPERTY CORNERS UNLESS OTHERWISE NOTED.

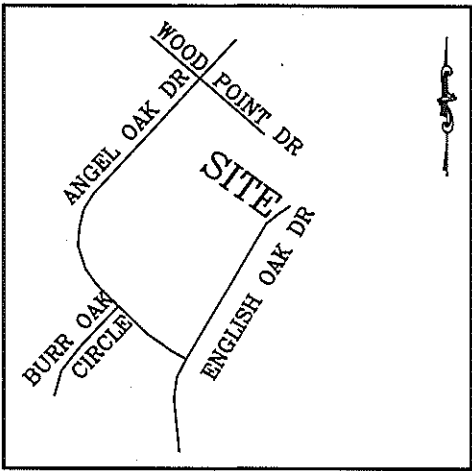

VICINITY MAP  
(NO SCALE)

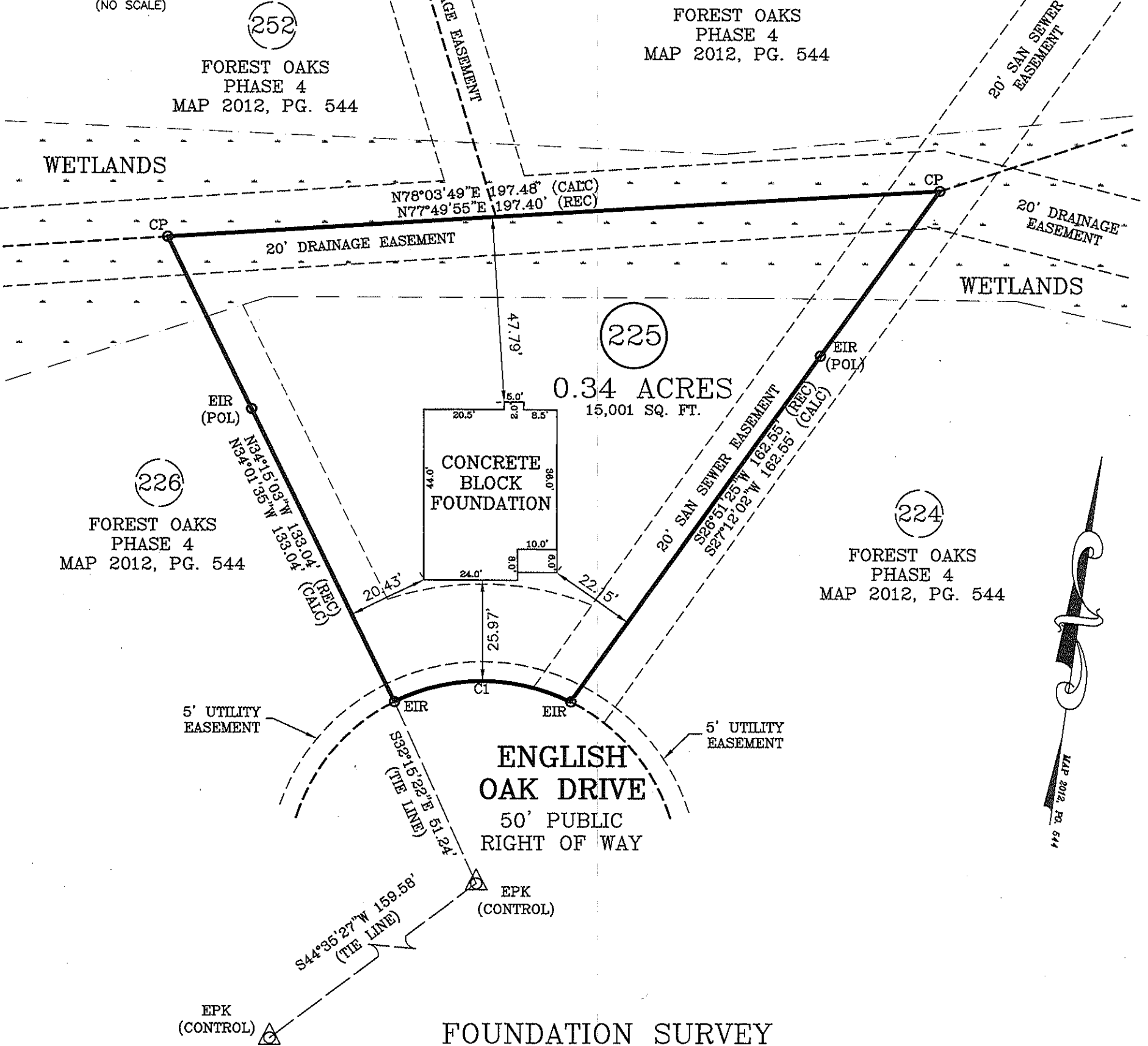

**FOUNDATION SURVEY**

PROPERTY OF: CAVINESS LAND DEV.  
 ADDRESS: ENGLISH OAK DRIVE  
 CITY OF: NEAR LILLINGTON  
 COUNTY OF: HARNETT

TOWNSHIP OF: ANDERSON CREEK  
 DATE: NOVEMBER 5TH, 2018  
 SCALE: 1" = 30'  
 REFERENCE: LOT 225, PHASE 4  
 FOREST OAKS  
 MB. 2012, PG. 544

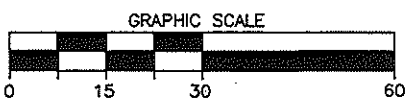

**Larry King & Associates, R.L.S., P.A.**  
 P.O. Box 53787  
 1333 Morganton Road, Suite 201  
 Fayetteville, NC 28305  
 Phone: (910) 483-4300  
 Fax: (910) 483-4052  
 www.LKandA.com  
 NC Firm License C-0887

"I certify that this map was drawn under my supervision from an actual survey made under my supervision (deed description recorded in MB. 2012, PG. 544 or other reference source as shown); that the boundaries not surveyed are indicated as drawn from information in Book and page as referenced above; that the ratio of precision or positional accuracy is > 1:10,000; and that this map meets the requirements of The Standards of Practice for Land Surveying in North Carolina (21 NCAC 56. 1600)."

*W. Larry King*  
 W. Larry King, Professional Land Surveyor L-1339

