

2 STEMWALL PLAN
1/4" = 1'-0"

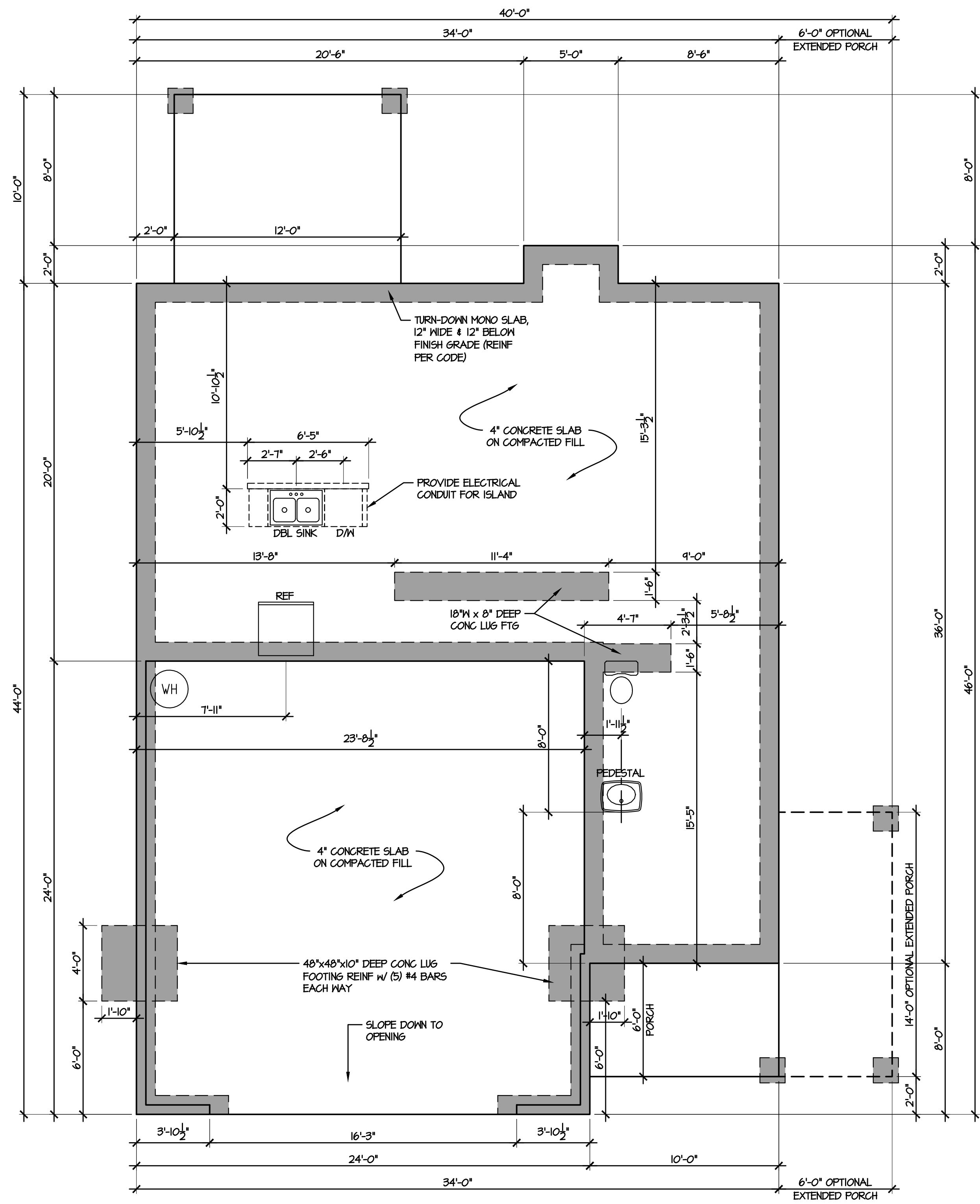

1 SLAB PLAN
1/4" = 1'-0"

FIELD & REDLINE NOTES

SPACE DATA	
FIRST FLOOR, HEATED:	844 SF
SECOND FLOOR, HEATED:	1292 SF
BONUS ROOM OPTION:	240 SF
FRONT PORCH "C":	60 SF
FRONT PORCH "C1":	144 SF
REAR PORCH:	120 SF
GARAGE:	511 SF

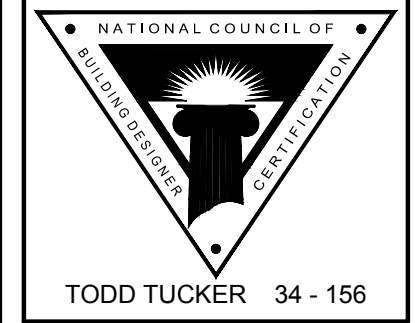
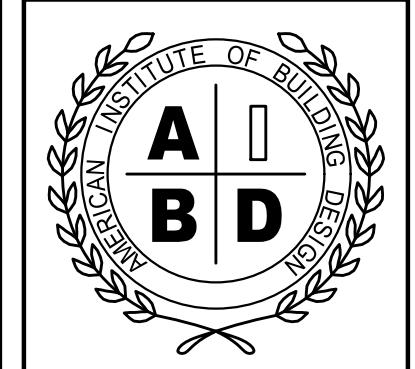

FORTIFIED-WISE™ PROFESSIONAL

THE INFORMATION IN THESE CONSTRUCTION DOCUMENTS IS FOR THE EXCLUSIVE USE OF THE CLIENT IN CONNECTION WITH THE PROJECT DESCRIBED HEREIN. IT IS NOT TO BE REPRODUCED, COPIED, REPRODUCED, TRANSMITTED, OR IN ANY MANNER DISSEMINATED TO ANY OTHER PARTY WITHOUT THE WRITTEN CONSENT OF CAROLINA RESIDENTIAL DESIGN GROUP, LLC. THE CLIENT SHALL BE RESPONSIBLE FOR OBTAINING ALL NECESSARY PERMITS AND APPROVALS FROM ALL APPLICABLE AGENCIES AND OTHER REGULATORY AGENCIES AS APPLICABLE TO THE PROJECT AND OTHER RELATED TO BE REPRESENTED BY THE DESIGNER TO THE CLIENT.

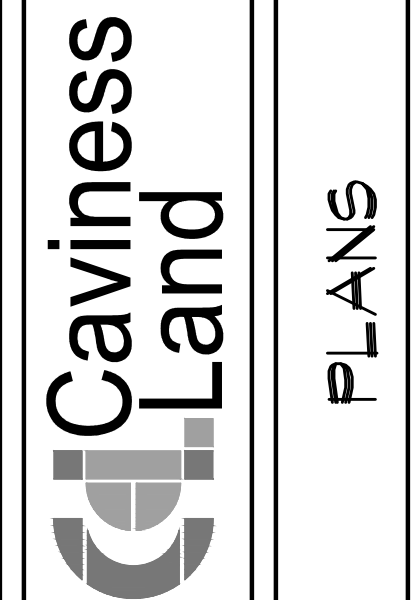

PLAN NO: CL 2136

DATE: MAY 2018

REVISION DATE: XX-XX-11 XYZ

SHEET NO:

4

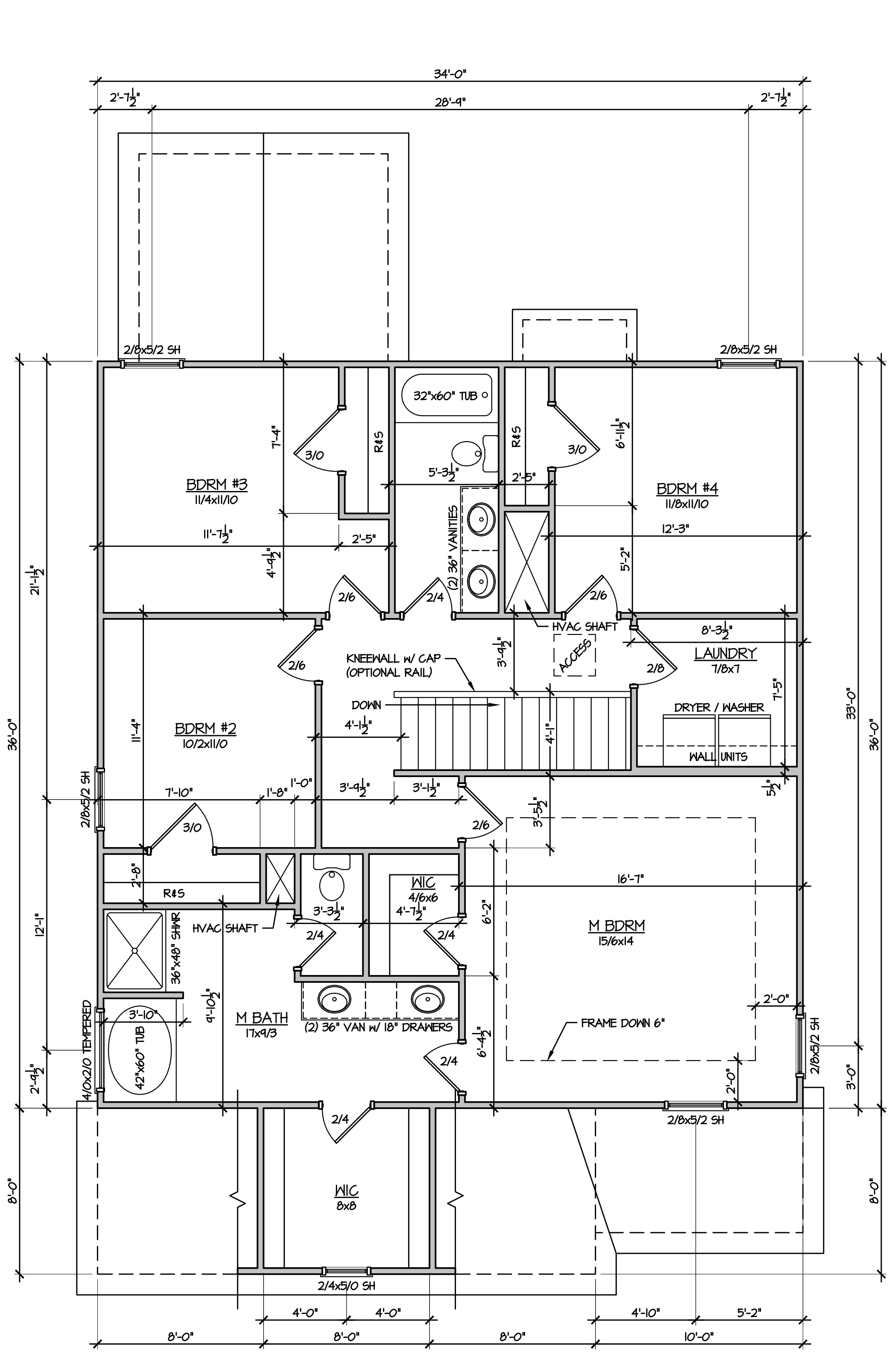

2 SECOND FLOOR PLAN
1/4" = 1'-0" (NO BONUS ROOM)

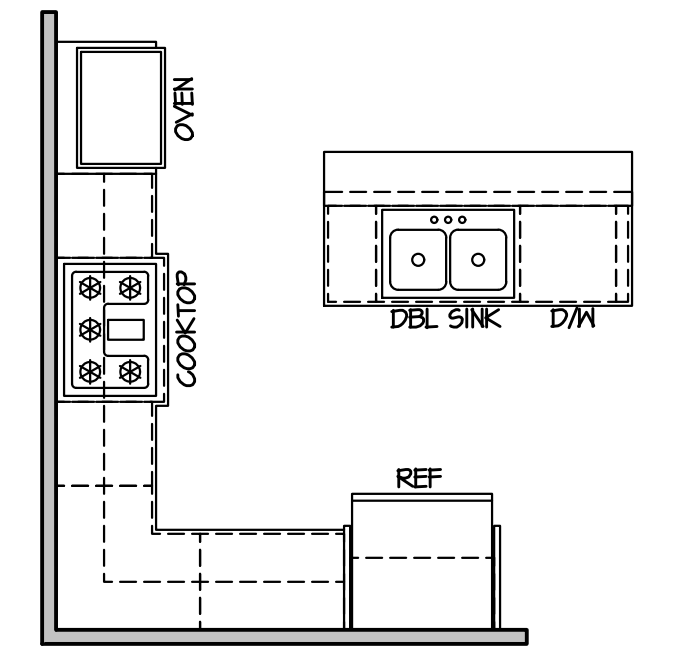

3 GOURMET KITCHEN
1/4" = 1'-0"

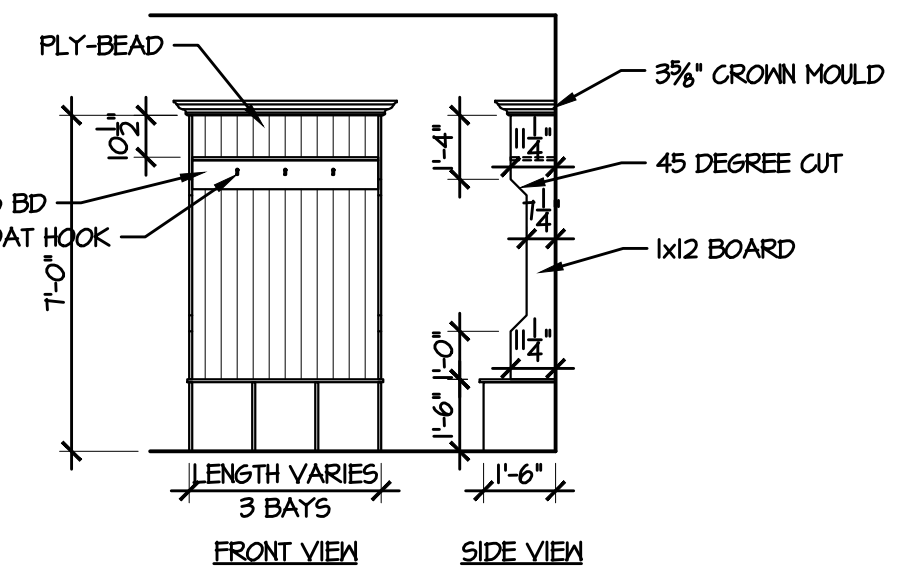

A COAT STATION
1/4" = 1'-0" DETAIL

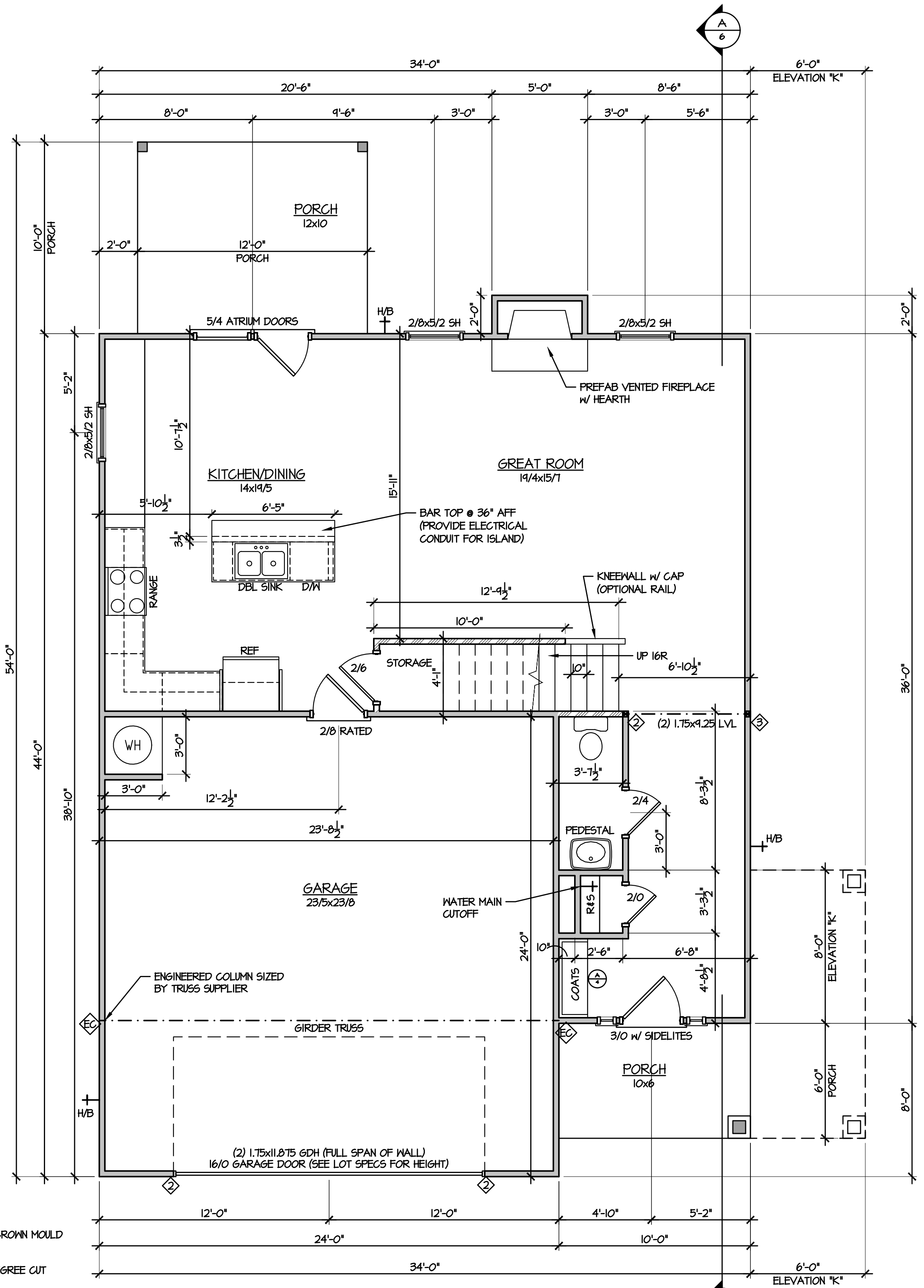

1 FIRST FLOOR PLAN
1/4" = 1'-0"

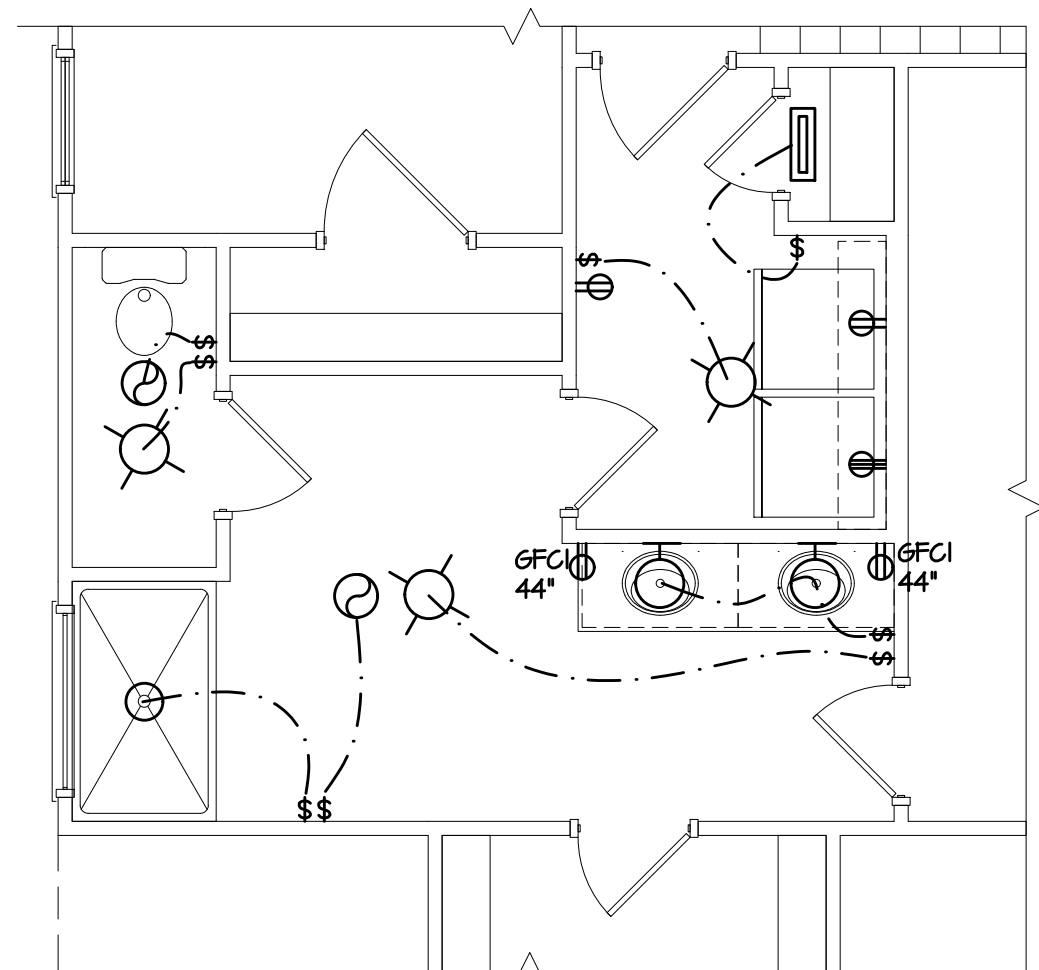
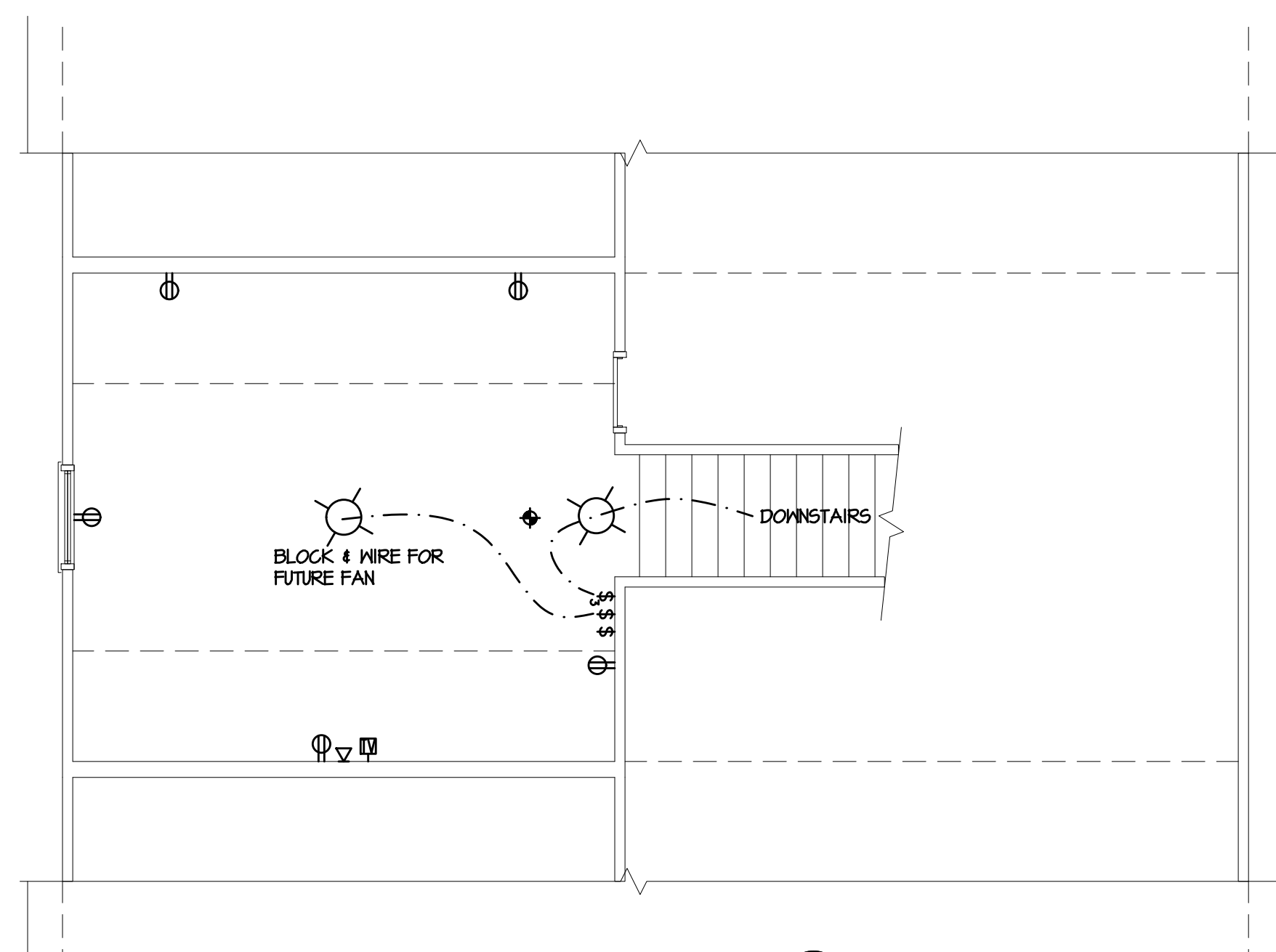

ELECTRICAL LEGEND

	CEILING FAN W/ LIGHT		FLOOD LIGHT W/ MOTION SENSOR		FLOOR OUTLET (LOC. BY OWNER)		SURROUND SOUND CEILING SPEAKER
	CEILING FAN ON DIMMER SWITCH		EXHAUST FAN W/ LIGHT		220 VOLT OUTLET		DOOR CONTACT
	FLUORESCENT OR LED LIGHT		EXHAUST FAN		GROUND-FAULT OUTLET		DIRECTIONAL MOTION SENSOR
	CEILING-MOUNTED LIGHT		OPTIONAL TASK LIGHTING		WALL OUTLET		SECURITY KEYPAD
	WALL-MOUNTED LIGHT		RECESS LIGHT		QUADPLEX WALL OUTLET		20" ON-G ENCLOSURE HOUSING
	UL-APPROVED SMOKE DETECTOR		EYEBALL (DIRECTIONAL) LIGHT		ONE POLE SWITCH		SURROUND SOUND TERMINATION
			TELEPHONE JACK		THREE-WAY SWITCH		FRONT-PHONE CABLE: 55 & FUTURE
			CABLE TV JACK		FOUR-WAY SWITCH		PIPE WILL TERMINATE IN ONE
			1/2 HOT OUTLET		DIMMER SWITCH		WATER-PROOF TERMINATION
			WATER-PROOF OUTLET		WATER-PROOF SWITCH		SPOUT PLATE
			OUTLET MOUNTED XX" A.F.F.		GROUND-FAULT SWITCH		

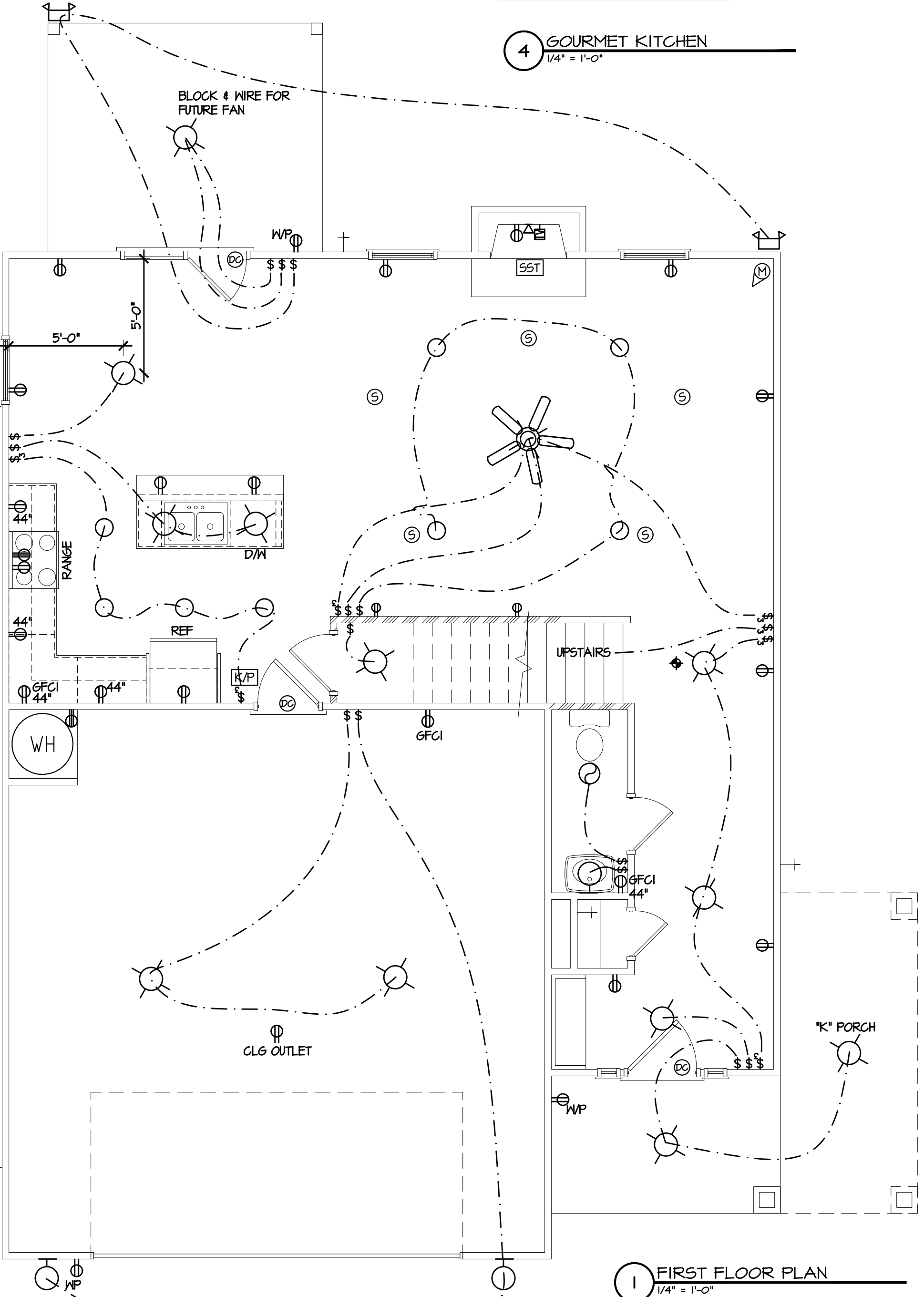
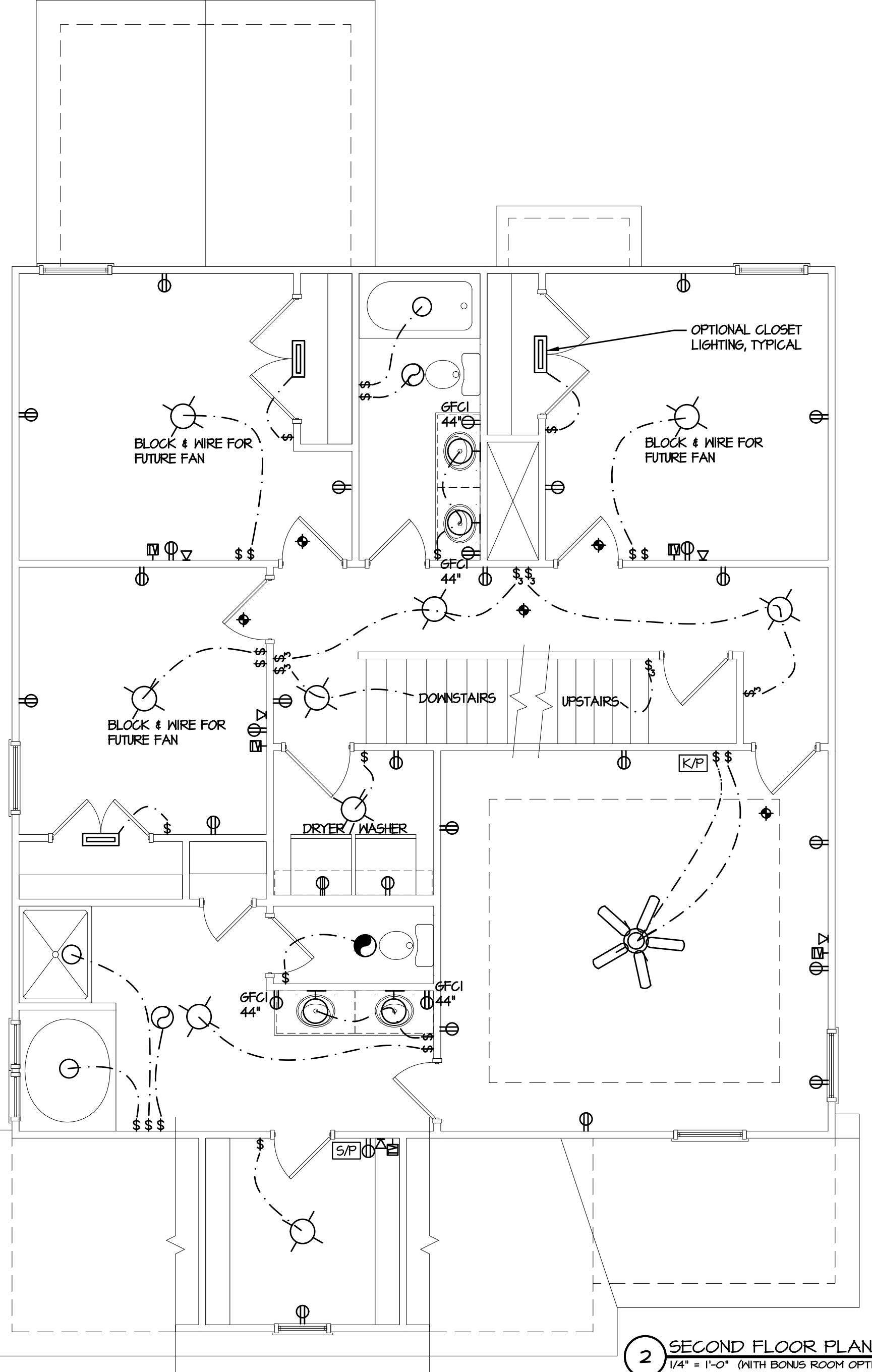
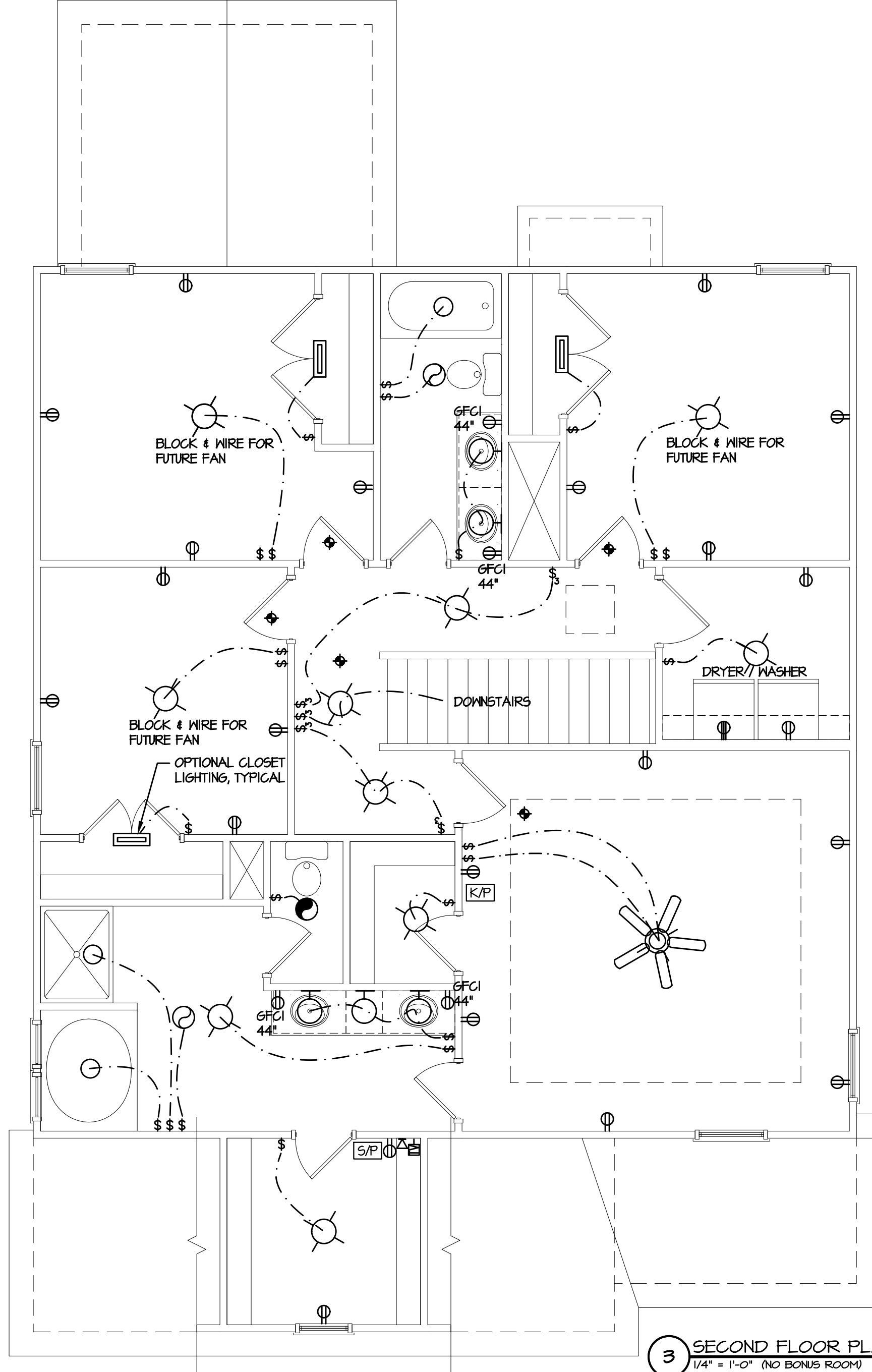
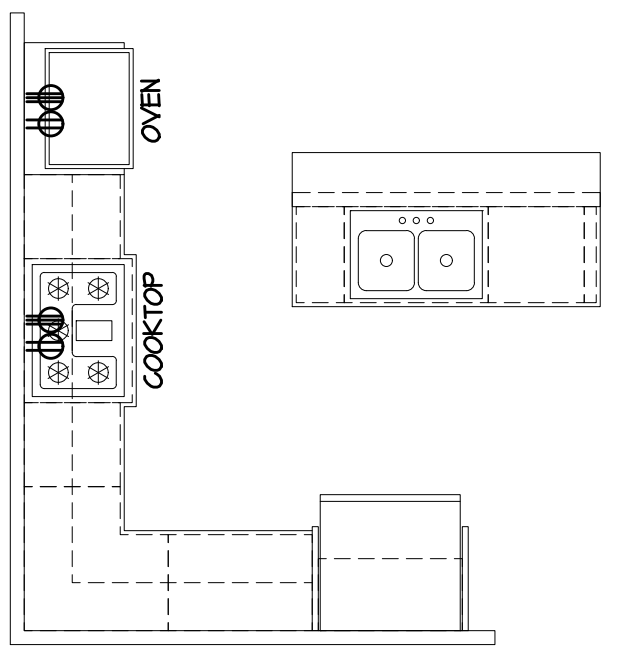

ELECTRICAL NOTES:
OPTIONAL SMALL-CLOSET LIGHTING: LOW-WATTAGE LED LIGHTING IN SMALL CLOSETS PER 2008 NEC ARTICLE 410.2 & ARTICLE 410.16

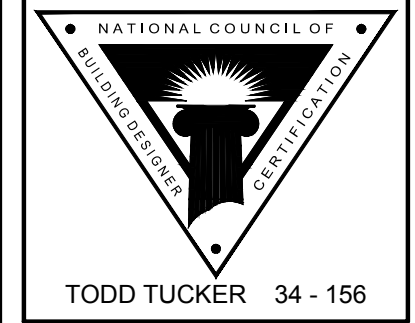
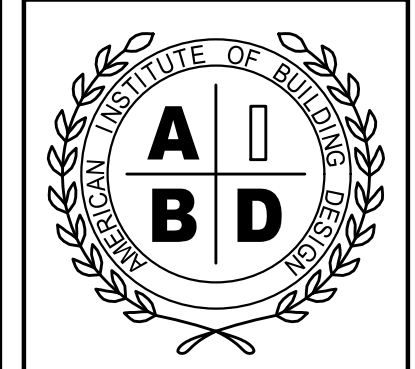

FORTIFIED-WISE™ PROFESSIONAL

THE INFORMATION IN THESE CONSTRUCTION DOCUMENTS IS FOR THE GENERAL USE OF THE CLIENT IN CONNECTION WITH THE PROJECT AND IS NOT TO BE USED FOR ANY OTHER PURPOSE. THE CLIENT IS RESPONSIBLE FOR OBTAINING ALL NECESSARY PERMITS AND REGULATIONS. THE CONTRACTOR SHALL BE RESPONSIBLE FOR OBTAINING ALL NECESSARY PERMITS AND REGULATIONS. THE CONTRACTOR SHALL BE RESPONSIBLE FOR OBTAINING ALL NECESSARY PERMITS AND REGULATIONS. THE CONTRACTOR SHALL BE RESPONSIBLE FOR OBTAINING ALL NECESSARY PERMITS AND REGULATIONS.

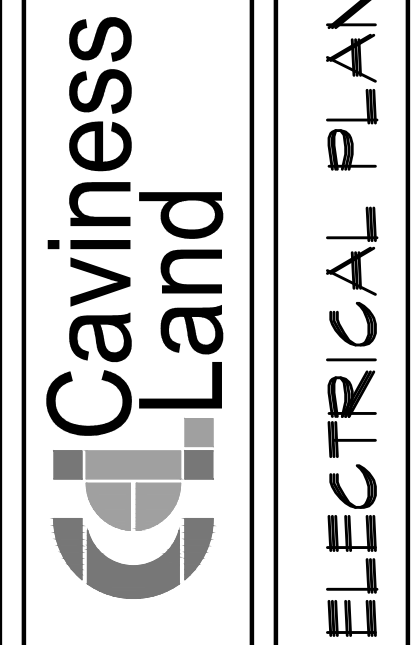

PLAN NO: CC 2136

DATE: MARCH 2018

REVISION DATE: XX-XX-11 XYZ

SHEET NO:

