

NOTE : CONTRACTOR TO VERIFY ALL BUILDING SETBACKS PRIOR TO CONSTRUCTION.

N/F WOODSHIRE PROPERTIES, INC  
DB 1899, PG 868

(254)  
FOREST OAKS PHASE 4  
MAP 2012, PG. 544

(253)  
FOREST OAKS PHASE 4  
MAP 2012, PG. 544

(225)  
FOREST OAKS PHASE 4  
MAP 2012, PG. 544

(224)  
0.74 ACRES  
32,181 SQ. FT.

(223)  
FOREST OAKS PHASE 4  
MAP 2012, PG. 544

(201)  
FOREST OAKS PHASE 3  
MAP 2007, PG. 847

VICINITY MAP  
(NO SCALE)

(194)  
FOREST OAKS PHASE 3  
MAP 2007, PG. 847

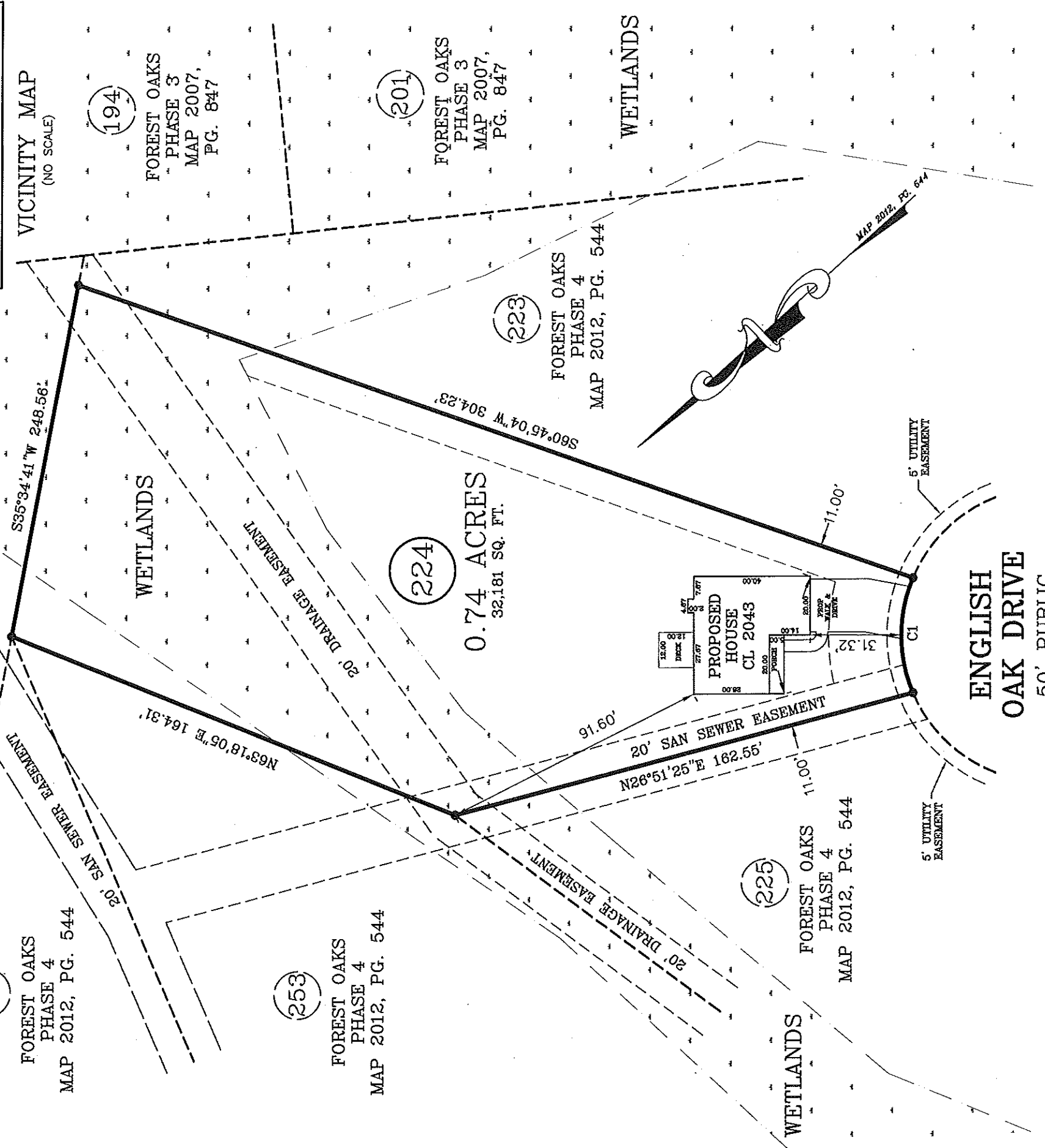
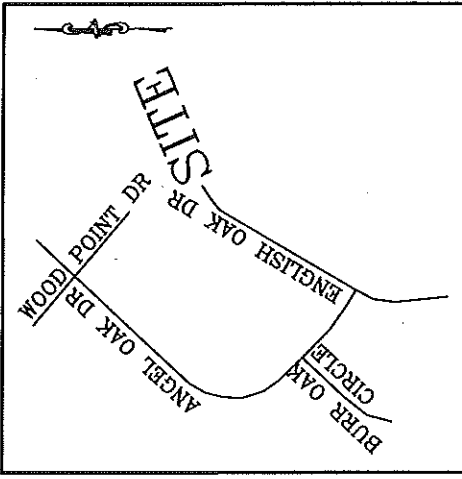

ENGLISH OAK DRIVE  
50' PUBLIC RIGHT OF WAY

PLOT PLAN

PROPERTY OF: CAVINESS LAND DEV.

ADDRESS: ENGLISH OAK DRIVE

CITY OF: NEAR LILLINGTON

COUNTY OF: HARNETT



I, W. LARRY KING, CERTIFY THAT THIS MAP IS FOR THE PURPOSE OF PERMITTING ONLY. IT IS NOT A SURVEY AND NO RELIANCE MAY BE PLACED ON ITS ACCURACY. THE STRUCTURE SHOWN ON THIS PLOT PLAN IS PLACED ACCORDING TO THE INSTRUCTIONS GIVEN BY THE BUILDER. ALL DIMENSIONS AND SETBACKS SHOULD BE VERIFIED FOR COMPLIANCE WITH ZONING AND COVENANTS.

CURVE TABLE				
CURVE	LENGTH	RADIUS	BEARING	CHORD
C1	40.18'	50.00'	N48°29'57\"W	39.11'

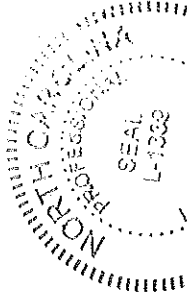

*W. Larry King*  
W. LARRY KING, PLS L-1339

Larry King & Associates, R.L.S., P.A.  
P.O. Box 53787

1333 Morganton Road, Suite 201  
Fayetteville, NC 28305  
Phone: (910)483-4300  
Fax: (910)483-4052  
[www.LKandA.com](http://www.LKandA.com)  
NC Firm License C-0887

TOWNSHIP OF: ANDERSON CREEK  
REV DATE: JULY 30TH, 2018  
DATE: JULY 12TH, 2018  
SCALE: 1" = 40'

REFERENCE: LOT 224, PHASE 4  
FOREST OAKS  
MB. 2012, PG. 544

THIS MAP CAN NOT BE USED FOR RECORDATION OR ATTACHED TO A DEED TO BE RECORDED. THIS MAP IS NOT DRAWN IN ACCORDANCE WITH GS 47-30.

THE BOUNDARY AND LOT INFORMATION SHOWN ON THIS MAP IS TAKEN FROM THAT DOCUMENT DESCRIBED IN THE "REFERENCE" LINE SHOWN HEREON. THIS INFORMATION SHOULD BE CONFIRMED AS THE MOST CURRENT FOR THIS PROPERTY BEFORE ISSUANCE OF PERMITS OR COMMENCEMENT OF CONSTRUCTION. NO TITLE SEARCH WAS PERFORMED ON THIS PROPERTY BY THIS SURVEYOR.