



Approved

button 08/02/2018



FRONT ELEVATION "C"
SCALE: 1/8" = 1'-0"

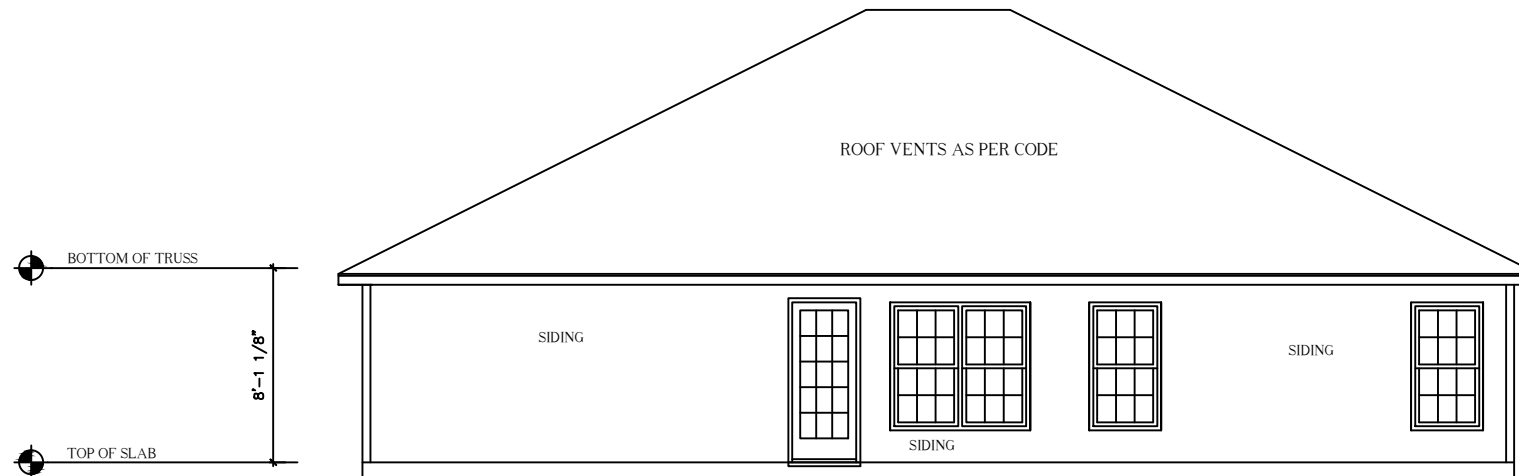

REAR ELEVATION "C"
SCALE: 1/8" = 1'-0"

General Notes

- 1.) ALL WALLS WILL BE DRAWN AT 3 1/2" UNLESS NOTED OTHERWISE.
- 2.) ALL ANGLES WILL BE DRAWN AT 90 DEGREES OR 45 DEGREES UNLESS NOTED OTHERWISE.
- 3.) FLOOR ONE CEILINGS TO BE 8'-0" UNLESS NOTED OTHERWISE.
- 4.) FLOOR TWO CEILINGS TO BE 8'-0" UNLESS NOTED OTHERWISE.
- 5.) WINDOW HEADER HEIGHTS TO BE SET AT 6'-8" UNLESS NOTED OTHERWISE.
- 6.) BUILDER TO VERIFY ALL DIMENSIONS.
- 7.) BUILDER OR HOMEOWNER TO VERIFY THAT DRAWINGS AND DESIGN FOLLOW LOCAL, STATE, AND NATIONAL BUILDING CODES.

SQUARE FOOT KEY

FIRST FLOOR HEATED	1600
SECOND FLOOR HEATED	N/A
FIRST FLOOR HEATED TO VENEER	N/A
SECOND FLOOR HEATED TO VENEER	N/A
COVERED FRONT PORCH	135
GARAGE AREA	383
HEATED & COOLED	1600
TOTAL UNDER BEAM AREA	2118

Front & Rear Elevation



MASTER REVISION DATE:

09/2011

SUBDIVISION NAME:

X

CITY:

X

PHASE:

X

BLOCK:

X

LOT:

X

HANOVER

1600

"C"

COPYRIGHT 2012 RED DOOR HOMES LLC ORLANDO FLORIDA; LICENSED TO CAVINESS LAND

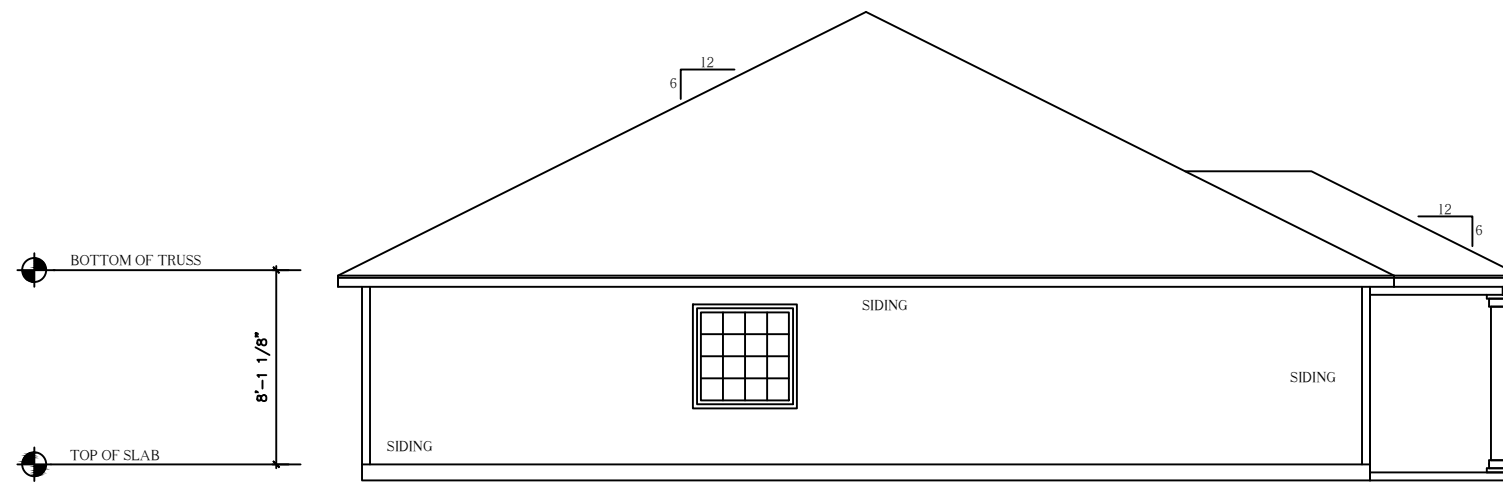

LEFT ELEVATION "C"
SCALE: 1/8" = 1'-0"

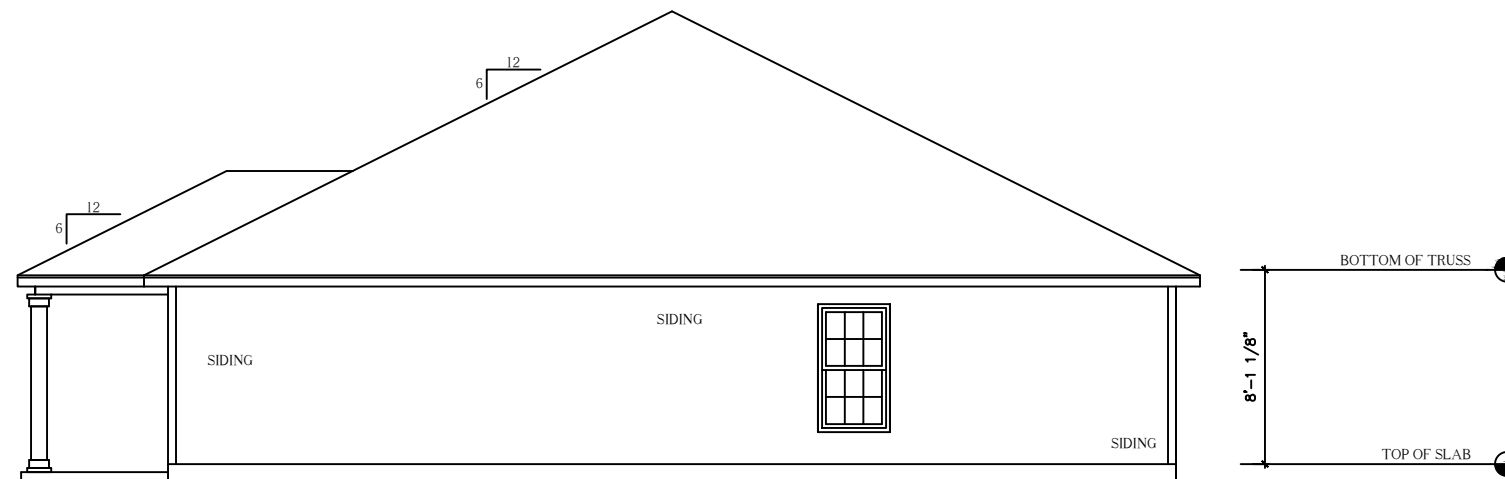

RIGHT ELEVATION "C"
SCALE: 1/8" = 1'-0"

General Notes

- 1.) ALL WALLS WILL BE DRAWN AT 3 1/2" UNLESS NOTED OTHERWISE.
- 2.) ALL ANGLES WILL BE DRAWN AT 90 DEGREES OR 45 DEGREES UNLESS NOTED OTHERWISE.
- 3.) FLOOR ONE CELINGS TO BE 8'-0" UNLESS NOTED OTHERWISE.
- 4.) FLOOR TWO CELINGS TO BE 8'-0" UNLESS NOTED OTHERWISE.
- 5.) WINDOW HEADER HEIGHTS TO BE SET AT 6'-8" UNLESS NOTED OTHERWISE.
- 6.) BUILDER TO VERIFY ALL DIMENSIONS.
- 7.) BUILDER OR HOMEOWNER TO VERIFY THAT DRAWINGS AND DESIGN FOLLOW LOCAL, STATE, AND NATIONAL BUILDING CODES.

SQUARE FOOT KEY

FIRST FLOOR HEATED	1600
SECOND FLOOR HEATED	N/A
FIRST FLOOR HEATED TO VENEER	N/A
SECOND FLOOR HEATED TO VENEER	N/A
COVERED FRONT PORCH	135
GARAGE AREA	383
HEATED & COOLED	1600
TOTAL UNDER BEAM AREA	2118

Right & Left Elevation



MASTER REVISION DATE:

09/2011

SUBDIVISION NAME:

X

CITY:

X

PHASE:

X

BLOCK:

X

LOT:

X

HANOVER

1600

"C"

COPYRIGHT 2012 RED DOOR HOMES LLC ORLANDO FLORIDA; LICENSED TO CAVINESS LAND

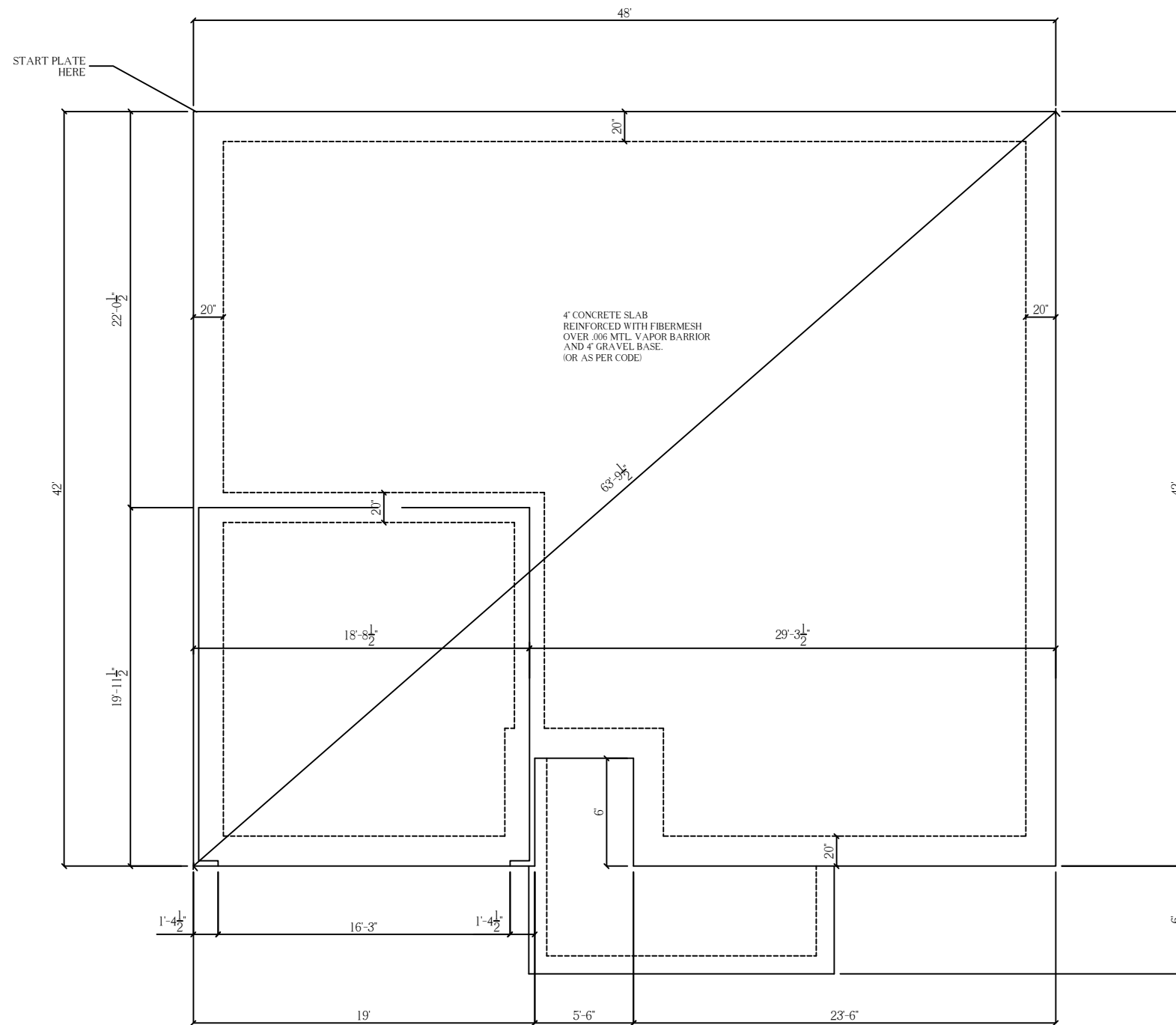

FOUNDATION PLAN
SCALE 1/8" = 1'-0"

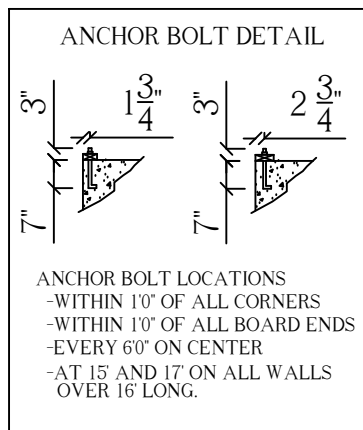

General Notes

- 1) ALL WALLS WILL BE DRAWN AT 3 1/2" UNLESS NOTED OTHERWISE.
- 2) ALL ANGLES WILL BE DRAWN AT 90 DEGREES OR 45 DEGREES UNLESS NOTED OTHERWISE.
- 3) FLOOR ONE CEILINGS TO BE 8'-0" UNLESS NOTED OTHERWISE.
- 4) FLOOR TWO CEILINGS TO BE 8'-0" UNLESS NOTED OTHERWISE.
- 5) WINDOW HEADER HEIGHTS TO BE SET AT 6'-8" UNLESS NOTED OTHERWISE.
- 6) BUILDER TO VERIFY ALL DIMENSIONS.
- 7) BUILDER OR HOMEOWNER TO VERIFY THAT DRAWINGS AND DESIGN FOLLOW LOCAL, STATE, AND NATIONAL BUILDING CODES.

SQUARE FOOT KEY

FIRST FLOOR HEATED	1600
SECOND FLOOR HEATED	N/A
FIRST FLOOR HEATED TO VENEER	N/A
SECOND FLOOR HEATED TO VENEER	N/A
COVERED FRONT PORCH	135
GARAGE AREA	383
HEATED & COOLED	1600
TOTAL UNDER BEAM AREA	2118

Foundation



MASTER REVISION DATE:

09/2011

SUBDIVISION NAME:

X

CITY:

X

PHASE:

X

BLOCK:

X

LOT:

X

HANOVER

1600

"C"

COPYRIGHT 2012 RED DOOR HOMES LLC ORLANDO FLORIDA; LICENSED TO CAVINESS LAND

NOTE: DIMENSIONS TO THE CENTER OF PLUMBING FIXTURES

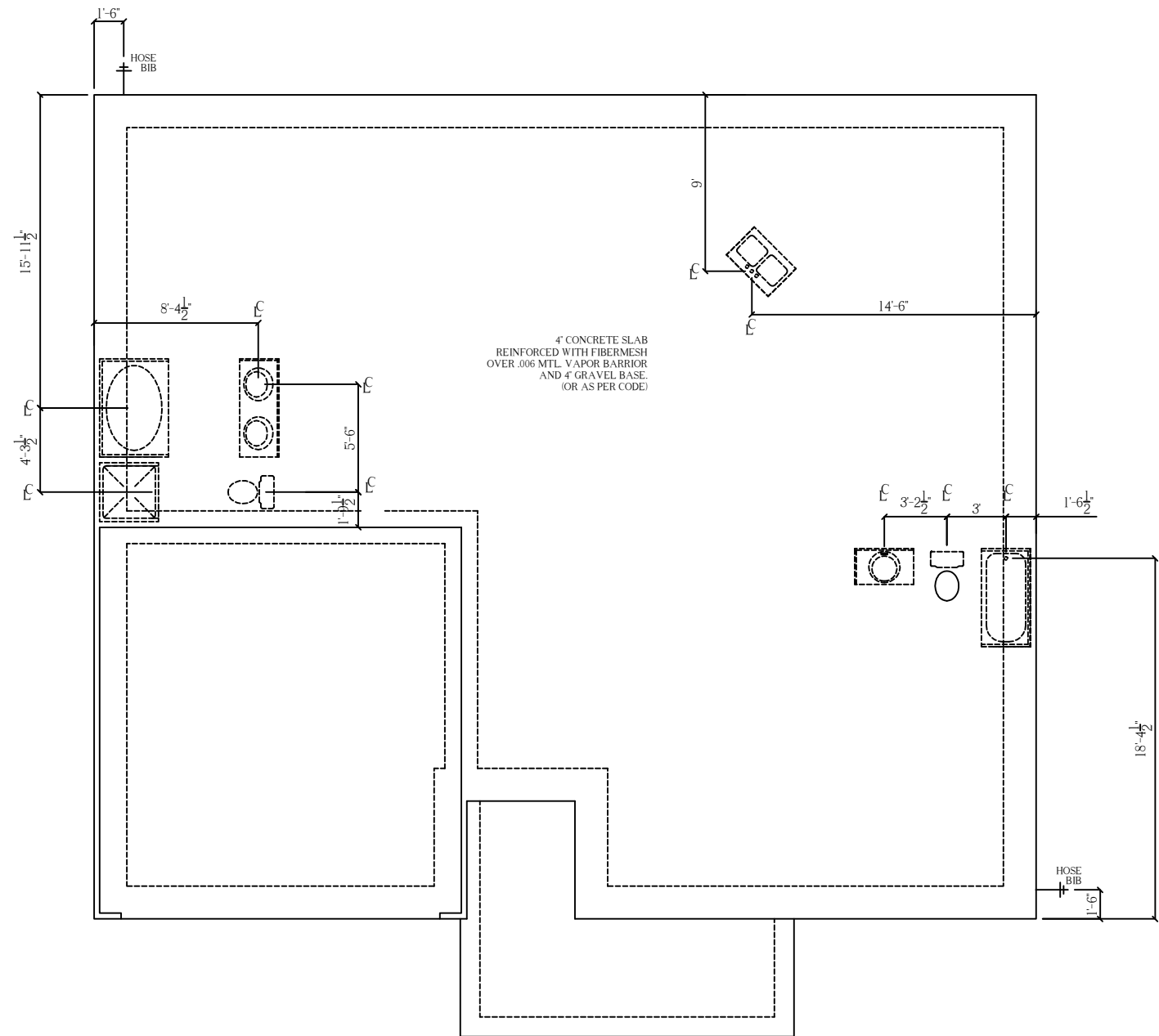

FOUNDATION PLUMBING PLAN
SCALE 1/8" = 1'-0"

General Notes

- 1.) ALL WALLS WILL BE DRAWN AT 3 1/2" UNLESS NOTED OTHERWISE.
- 2.) ALL ANGLES WILL BE DRAWN AT 90 DEGREES OR 45 DEGREES UNLESS NOTED OTHERWISE.
- 3.) FLOOR ONE CEILINGS TO BE 8'-0" UNLESS NOTED OTHERWISE.
- 4.) FLOOR TWO CEILINGS TO BE 8'-0" UNLESS NOTED OTHERWISE.
- 5.) WINDOW HEADER HEIGHTS TO BE SET AT 6'-8" UNLESS NOTED OTHERWISE.
- 6.) BUILDER TO VERIFY ALL DIMENSIONS.
- 7.) BUILDER OR HOMEOWNER TO VERIFY THAT DRAWINGS AND DESIGN FOLLOW LOCAL, STATE, AND NATIONAL BUILDING CODES.

SQUARE FOOT KEY

FIRST FLOOR HEATED	1600
SECOND FLOOR HEATED	N/A
FIRST FLOOR HEATED TO VENEER	N/A
SECOND FLOOR HEATED TO VENEER	N/A
COVERED FRONT PORCH	135
GARAGE AREA	383
HEATED & COOLED	1600
TOTAL UNDER BEAM AREA	2118

Foundation Plumbing



MASTER REVISION DATE:

09/2011

SUBDIVISION NAME:

X

CITY:

X

PHASE:

X

BLOCK:

X

LOT:

X

HANOVER

1600

"C"

COPYRIGHT 2012 RED DOOR HOMES LLC ORLANDO FLORIDA; LICENSED TO CAVINESS LAND

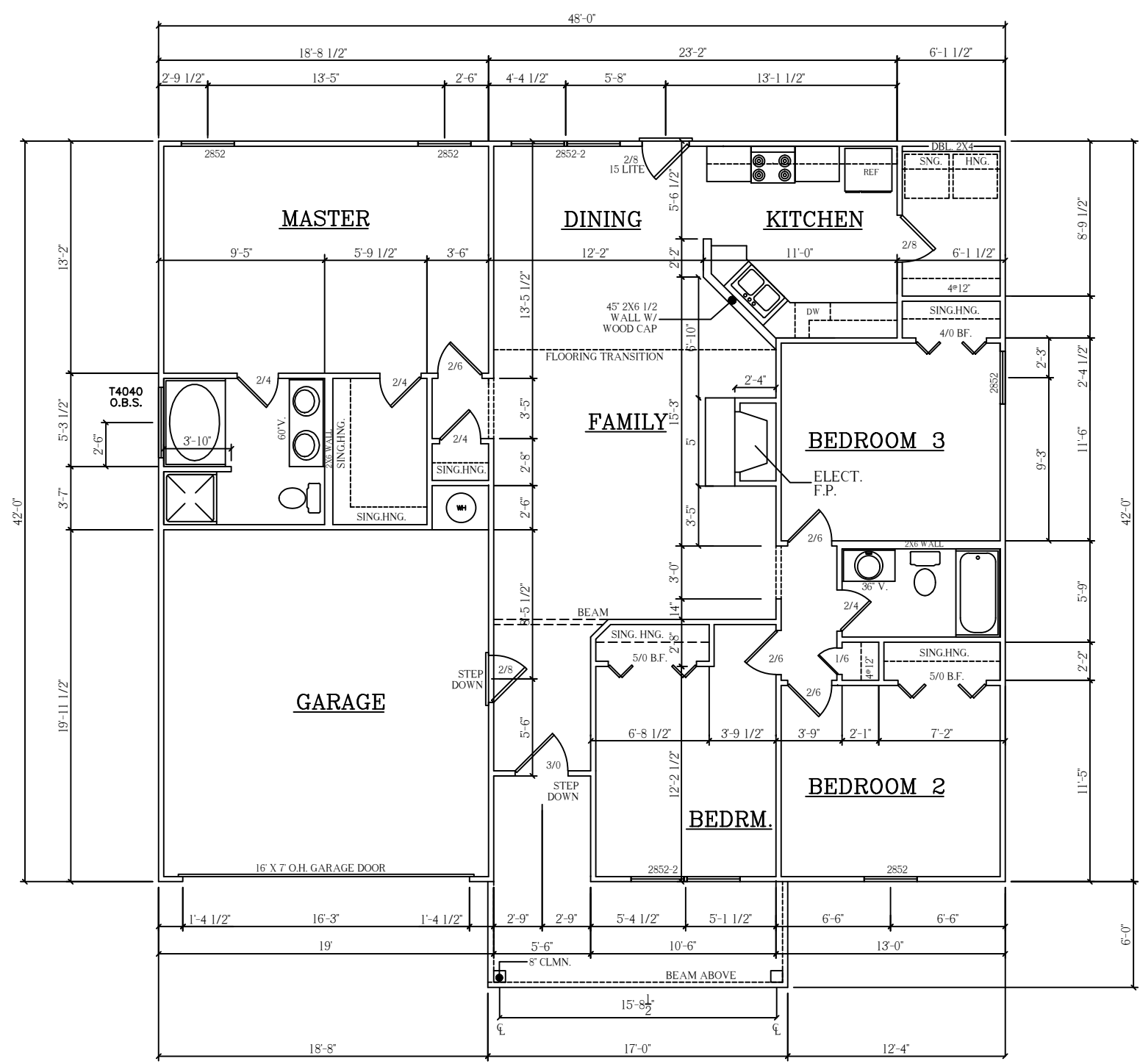

FLOOR PLAN
SCALE: 1/8" = 1'-0"

General Notes

- 1.) ALL WALLS WILL BE DRAWN AT 3 1/2" UNLESS NOTED OTHERWISE.
- 2.) ALL ANGLES WILL BE DRAWN AT 90 DEGREES OR 45 DEGREES UNLESS NOTED OTHERWISE.
- 3.) FLOOR ONE CEILINGS TO BE 8'-0" UNLESS NOTED OTHERWISE.
- 4.) FLOOR TWO CEILINGS TO BE 8'-0" UNLESS NOTED OTHERWISE.
- 5.) WINDOW HEADER HEIGHTS TO BE SET AT 6'-8" UNLESS NOTED OTHERWISE.
- 6.) BUILDER TO VERIFY ALL DIMENSIONS.
- 7.) BUILDER OR HOMEOWNER TO VERIFY THAT DRAWINGS AND DESIGN FOLLOW LOCAL, STATE, AND NATIONAL BUILDING CODES.

SQUARE FOOT KEY

FIRST FLOOR HEATED	1600
SECOND FLOOR HEATED	N/A
FIRST FLOOR HEATED TO VENEER	N/A
SECOND FLOOR HEATED TO VENEER	N/A
COVERED FRONT PORCH	135
GARAGE AREA	383
HEATED & COOLED	1600
TOTAL UNDER BEAM AREA	2118

Floor Plan



MASTER REVISION DATE:

09/2011

SUBDIVISION NAME:

X

CITY:

X

PHASE:

X

BLOCK:

X

LOT:

X

HANOVER

1600

"C"

COPYRIGHT 2012 RED DOOR HOMES LLC ORLANDO FLORIDA; LICENSED TO CAVINESS LAND

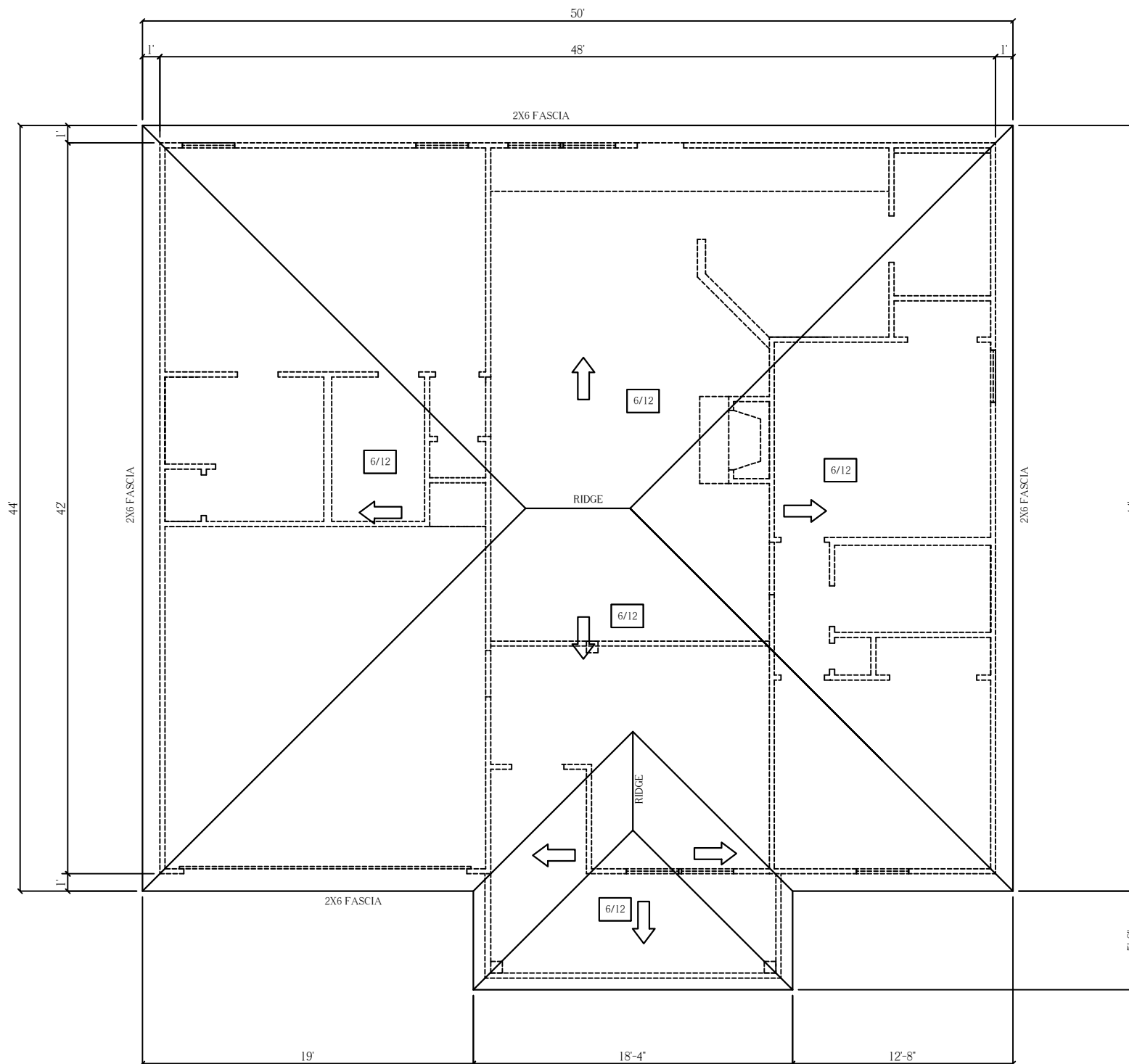

ROOF PLAN
SCALE 1/8" = 1'-0"

General Notes

- 1.) ALL WALLS WILL BE DRAWN AT 3 1/2' UNLESS NOTED OTHERWISE.
- 2.) ALL ANGLES WILL BE DRAWN AT 90 DEGREES OR 45 DEGREES UNLESS NOTED OTHERWISE.
- 3.) FLOOR ONE CELINGS TO BE 8'-0" UNLESS NOTED OTHERWISE.
- 4.) FLOOR TWO CELINGS TO BE 8'-0" UNLESS NOTED OTHERWISE.
- 5.) WINDOW HEADER HEIGHTS TO BE SET AT 6'-8" UNLESS NOTED OTHERWISE.
- 6.) BUILDER TO VERIFY ALL DIMENSIONS.
- 7.) BUILDER OR HOMEOWNER TO VERIFY THAT DRAWINGS AND DESIGN FOLLOW LOCAL, STATE, AND NATIONAL BUILDING CODES.

SQUARE FOOT KEY

FIRST FLOOR HEATED	1600
SECOND FLOOR HEATED	N/A
FIRST FLOOR HEATED TO VENEER	N/A
SECOND FLOOR HEATED TO VENEER	N/A
COVERED FRONT PORCH	135
GARAGE AREA	383
HEATED & COOLED	1600
TOTAL UNDER BEAM AREA	2118

Roof Plan



MASTER REVISION DATE:

09/2011

SUBDIVISION NAME:

X

CITY:

X

PHASE:

X

BLOCK:

X

LOT:

X

HANOVER

1600

"C"

COPYRIGHT 2012 RED DOOR HOMES LLC ORLANDO FLORIDA; LICENSED TO CAVINESS LAND

ELECTRICAL SYMBOLS	
	RECEPTACLE, PHONE
	RECEPTACLE, CABLE
	DOOR BELL CHIMES
	SMOKE DETECTOR (S.D.)
	DUPLEX OUTLET
	220 VOLT RECEPTICAL
	GROUND FAULT INTER. OUTLET
	WATER PROOF OUTLET
	SINGLE POLE SWITCH
	THREE WAY SWITCH
	LIGHT, SURFACE MOUNTED
	LIGHT, WALL MOUNTED
	LIGHT, FLUORESCENT BOX
	LIGHT, TRACK LIGHTING
	FAN, EXHAUST
	FAN, CEILING FAN W/LIGHT
ELECTRICAL NOTES	
<p>1. ALL ELECTRICAL TO MEET N.E.C. 2. PROVIDE 200 AMP SINGLE PHASE SERVICE. 3. PROVIDE ALL COPPER WIRING. 4. CONTRACTOR TO CONNECT ALL FIXTURES AND APPLIANCES. 5. CONTRACTOR TO HAVE V ALID LICENSE TO DO ELECTRICAL WORK 6. PROVIDE #5 REBAR ELECTRICAL GROUND TO FOUNDATION STEEL 7. PROVIDE AND INSTALL LOCALLY CERTIFIED SMOKE DETECTORS AS REQ. BY NATIONAL FIRE PROTECTION ASSOC. (NFPA) AND MEETING THE REQUIRMENTS OF ALL GOVERNING CODES. 8. PROVIDE AND INSTALL GROUND FAULT CIRCUIT-INTERUPTERS (GFI) AS REQ. BY NATIONAL ELECTRIC CODE (NEC) AND MEETING THE REQUIRMENTS OF ALL GOVERNING CODES. 9. UNLESS OTHERWISE INDICATED, INSTALL SWITCHES & RECEPTICALS AT THE FOLLOWING HEIGHTS A. F. F.:</p> <p>SWITCHES 42' OUTLETS 14' TELEPHONE 14' TELEVISION 14'</p>	

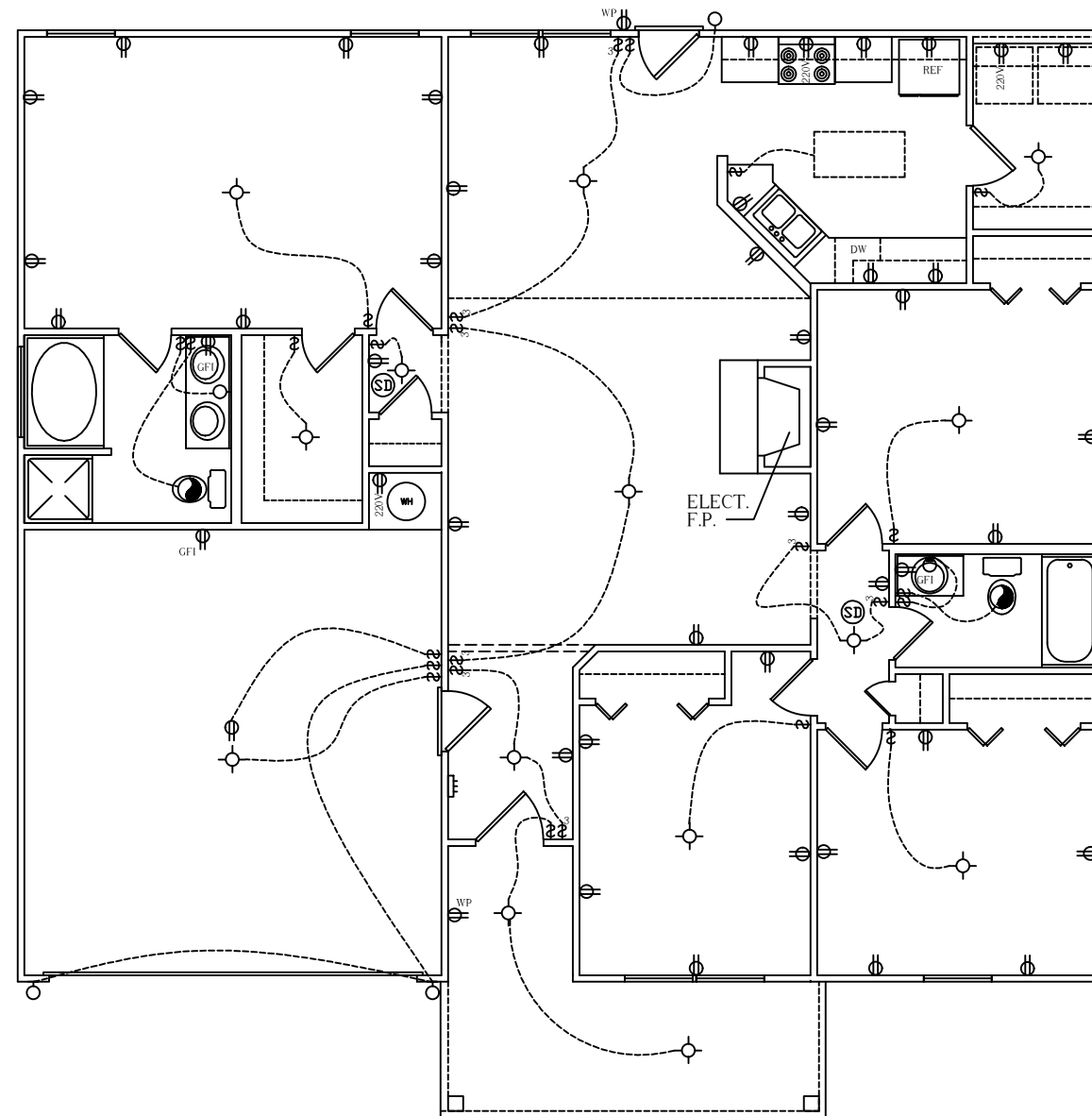

ELECTRICAL PLAN
 SCALE 1/8" = 1'-0"

General Notes

1. ALL WALLS WILL BE DRAWN AT 3 1/2' UNLESS NOTED OTHERWISE.
2. ALL ANGLES WILL BE DRAWN AT 90 DEGREES OR 45 DEGREES UNLESS NOTED OTHERWISE.
3. FLOOR ONE CELINGS TO BE 8'-0" UNLESS NOTED OTHERWISE.
4. FLOOR TWO CELINGS TO BE 8'-0" UNLESS NOTED OTHERWISE.
5. WINDOW HEADER HEIGHTS TO BE SET AT 6'-8" UNLESS NOTED OTHERWISE.
6. BUILDER TO VERIFY ALL DIMENSIONS.
7. BUILDER OR HOMEOWNER TO VERIFY THAT DRAWINGS AND DESIGN FOLLOW LOCAL, STATE, AND NATIONAL BUILDING CODES.

SQUARE FOOT KEY

FIRST FLOOR HEATED	1600
SECOND FLOOR HEATED	N/A
FIRST FLOOR HEATED TO VENEER	N/A
SECOND FLOOR HEATED TO VENEER	N/A
COVERED FRONT PORCH	135
GARAGE AREA	383
HEATED & COOLED	1600
TOTAL UNDER BEAM AREA	2118

Electrical



MASTER REVISION DATE:

09/2011

SUBDIVISION NAME:

X

CITY:

X

PHASE:

X

BLOCK:

X

LOT:

X

HANOVER

1600

"C"

COPYRIGHT 2012 RED DOOR HOMES LLC ORLANDO FLORIDA; LICENSED TO CAVINESS LAND