

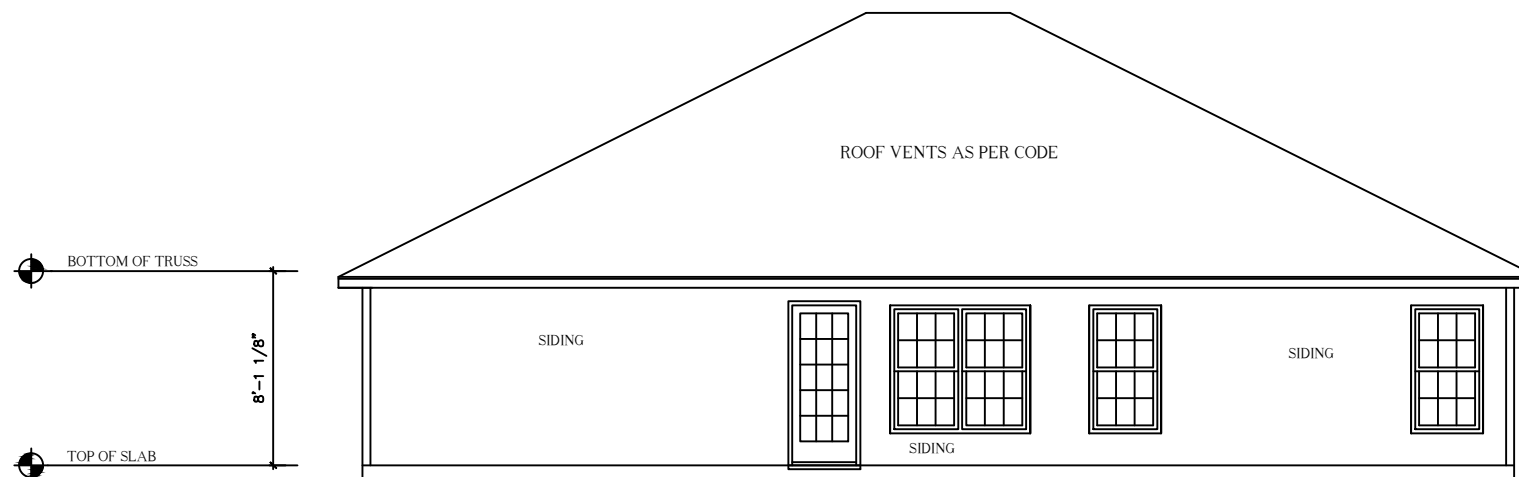

FRONT ELEVATION "C"
SCALE: 1/8" = 1'-0"



REAR ELEVATION "C"
SCALE: 1/8" = 1'-0"

General Notes

- 1.) ALL WALLS WILL BE DRAWN AT 3 1/2" UNLESS NOTED OTHERWISE.
- 2.) ALL ANGLES WILL BE DRAWN AT 90 DEGREES OR 45 DEGREES UNLESS NOTED OTHERWISE.
- 3.) FLOOR ONE CEILINGS TO BE 8'-0" UNLESS NOTED OTHERWISE.
- 4.) FLOOR TWO CEILINGS TO BE 8'-0" UNLESS NOTED OTHERWISE.
- 5.) WINDOW HEADER HEIGHTS TO BE SET AT 6'-8" UNLESS NOTED OTHERWISE.
- 6.) BUILDER TO VERIFY ALL DIMENSIONS.
- 7.) BUILDER OR HOMEOWNER TO VERIFY THAT DRAWINGS AND DESIGN FOLLOW LOCAL, STATE, AND NATIONAL BUILDING CODES.

SQUARE FOOT KEY

| | |
|-------------------------------|------|
| FIRST FLOOR HEATED | 1600 |
| SECOND FLOOR HEATED | N/A |
| FIRST FLOOR HEATED TO VENEER | N/A |
| SECOND FLOOR HEATED TO VENEER | N/A |
| COVERED FRONT PORCH | 135 |
| GARAGE AREA | 383 |
| HEATED & COOLED | 1600 |
| TOTAL UNDER BEAM AREA | 2118 |

Front & Rear Elevation



MASTER REVISION DATE:

09/2011

SUBDIVISION NAME:

X

CITY:

X

PHASE:

X

BLOCK:

X

LOT:

X

HANOVER

1600

"C"

COPYRIGHT 2012 RED DOOR HOMES LLC ORLANDO FLORIDA; LICENSED TO CAVINESS LAND

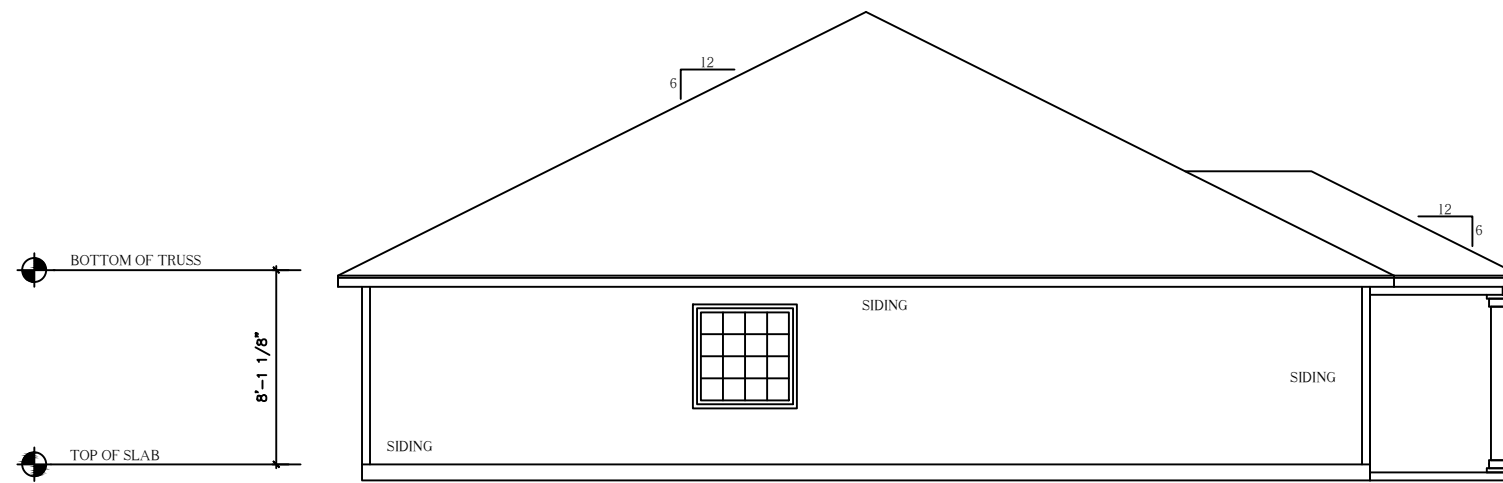

LEFT ELEVATION "C"
SCALE: 1/8" = 1'-0"

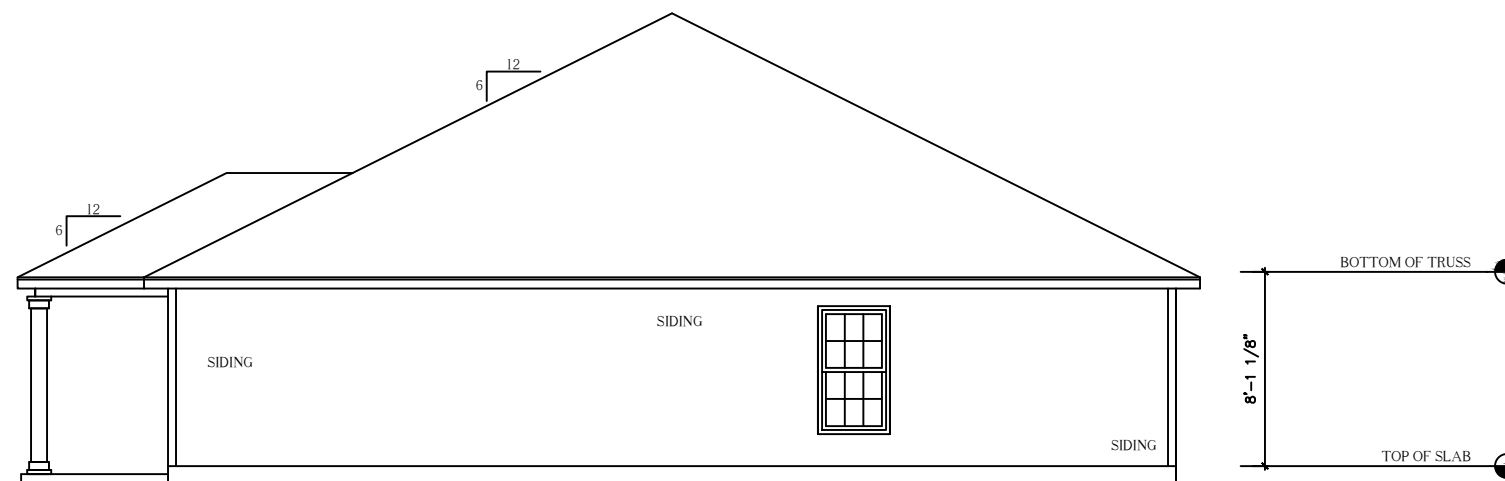

RIGHT ELEVATION "C"
SCALE: 1/8" = 1'-0"

General Notes

- 1.) ALL WALLS WILL BE DRAWN AT 3 1/2" UNLESS NOTED OTHERWISE.
- 2.) ALL ANGLES WILL BE DRAWN AT 90 DEGREES OR 45 DEGREES UNLESS NOTED OTHERWISE.
- 3.) FLOOR ONE CELINGS TO BE 8'-0" UNLESS NOTED OTHERWISE.
- 4.) FLOOR TWO CELINGS TO BE 8'-0" UNLESS NOTED OTHERWISE.
- 5.) WINDOW HEADER HEIGHTS TO BE SET AT 6'-8" UNLESS NOTED OTHERWISE.
- 6.) BUILDER TO VERIFY ALL DIMENSIONS.
- 7.) BUILDER OR HOMEOWNER TO VERIFY THAT DRAWINGS AND DESIGN FOLLOW LOCAL, STATE, AND NATIONAL BUILDING CODES.

SQUARE FOOT KEY

| | |
|-------------------------------|------|
| FIRST FLOOR HEATED | 1600 |
| SECOND FLOOR HEATED | N/A |
| FIRST FLOOR HEATED TO VENEER | N/A |
| SECOND FLOOR HEATED TO VENEER | N/A |
| COVERED FRONT PORCH | 135 |
| GARAGE AREA | 383 |
| HEATED & COOLED | 1600 |
| TOTAL UNDER BEAM AREA | 2118 |

Right & Left Elevation



MASTER REVISION DATE:

09/2011

SUBDIVISION NAME:

X

CITY:

X

PHASE:

X

BLOCK:

X

LOT:

X

HANOVER

1600

"C"

COPYRIGHT 2012 RED DOOR HOMES LLC ORLANDO FLORIDA; LICENSED TO CAVINESS LAND

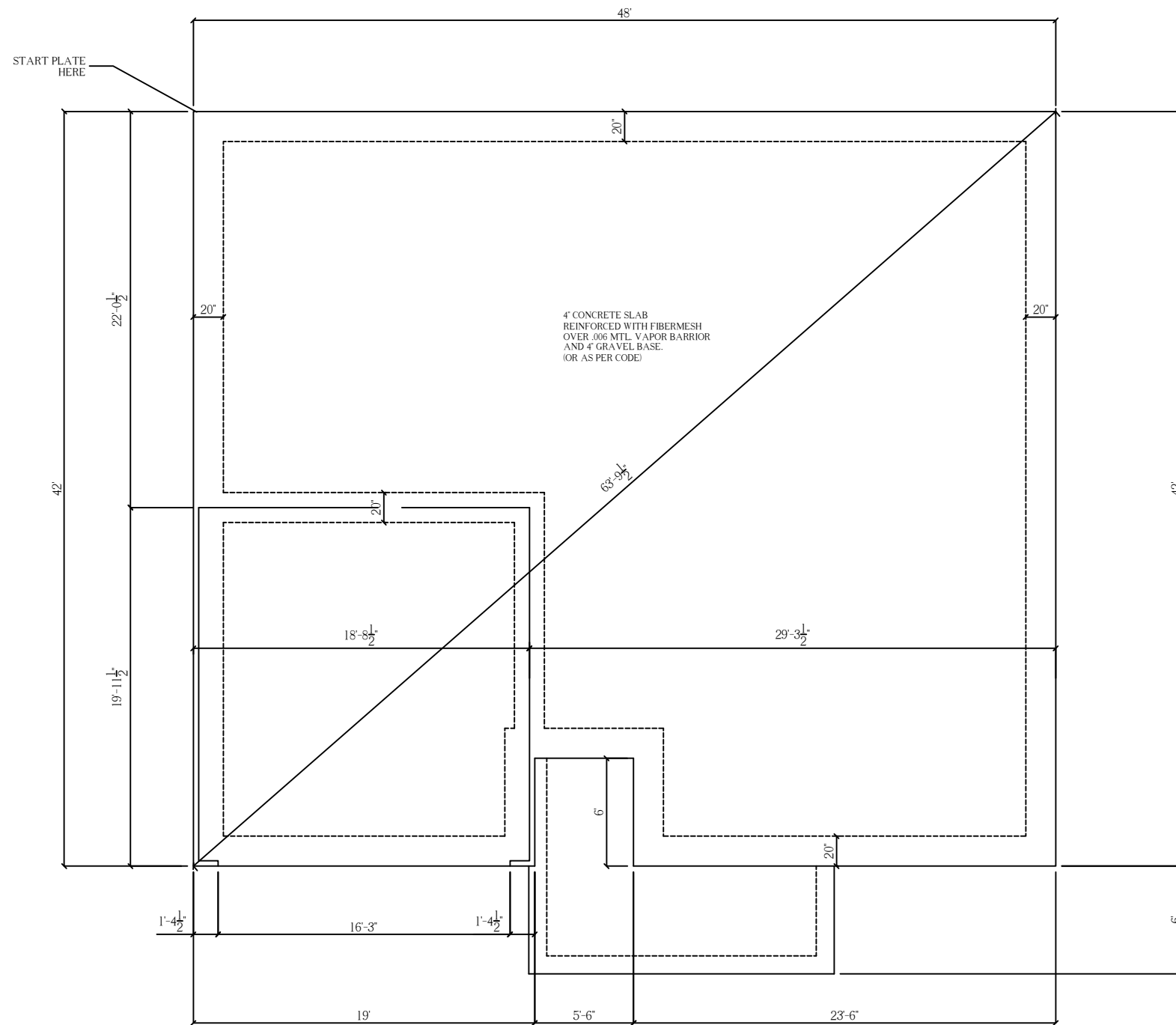

FOUNDATION PLAN
SCALE 1/8" = 1'-0"

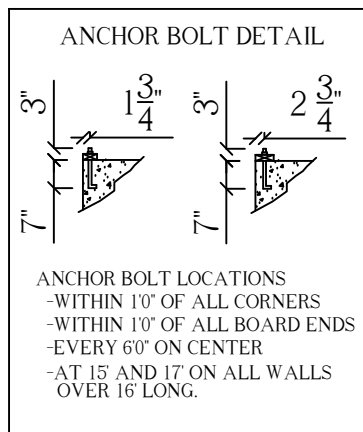

General Notes

- 1.) ALL WALLS WILL BE DRAWN AT 3 1/2' UNLESS NOTED OTHERWISE.
- 2.) ALL ANGLES WILL BE DRAWN AT 90 DEGREES OR 45 DEGREES UNLESS NOTED OTHERWISE.
- 3.) FLOOR ONE CELINGS TO BE 8'-0" UNLESS NOTED OTHERWISE.
- 4.) FLOOR TWO CELINGS TO BE 8'-0" UNLESS NOTED OTHERWISE.
- 5.) WINDOW HEADER HEIGHTS TO BE SET AT 6'-8" UNLESS NOTED OTHERWISE.
- 6.) BUILDER TO VERIFY ALL DIMENSIONS.
- 7.) BUILDER OR HOMEOWNER TO VERIFY THAT DRAWINGS AND DESIGN FOLLOW LOCAL, STATE, AND NATIONAL BUILDING CODES.

SQUARE FOOT KEY

| | |
|-------------------------------|------|
| FIRST FLOOR HEATED | 1600 |
| SECOND FLOOR HEATED | N/A |
| FIRST FLOOR HEATED TO VENEER | N/A |
| SECOND FLOOR HEATED TO VENEER | N/A |
| COVERED FRONT PORCH | 135 |
| GARAGE AREA | 383 |
| HEATED & COOLED | 1600 |
| TOTAL UNDER BEAM AREA | 2118 |

Foundation



MASTER REVISION DATE:

09/2011

SUBDIVISION NAME:

X

CITY:

X

PHASE:

X

BLOCK:

X

LOT:

X

HANOVER

1600

"C"

COPYRIGHT 2012 RED DOOR HOMES LLC ORLANDO FLORIDA; LICENSED TO CAVINESS LAND

NOTE: DIMENSIONS TO THE CENTER OF PLUMBING FIXTURES

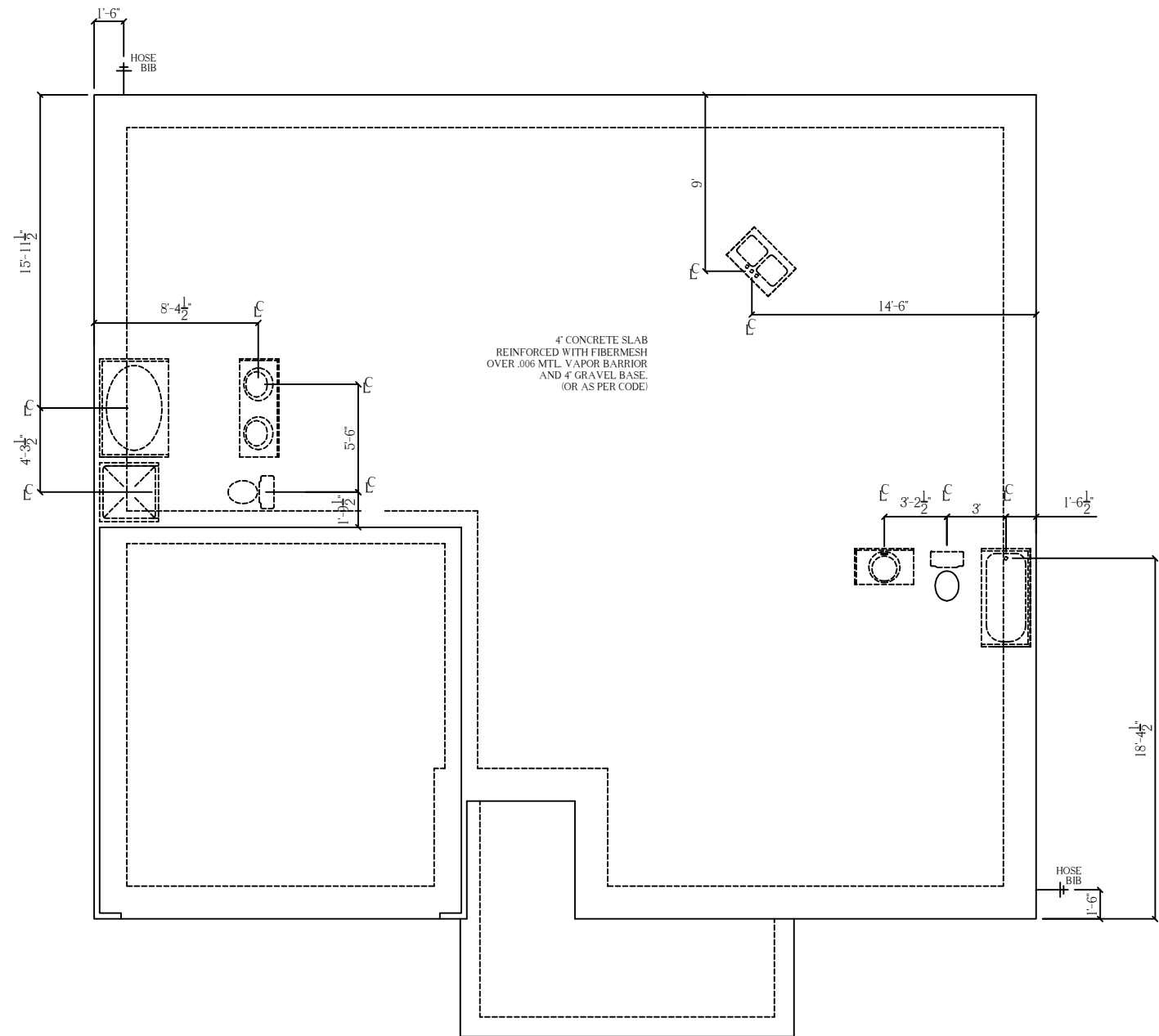

FOUNDATION PLUMBING PLAN
SCALE 1/8" = 1'-0"

General Notes

- 1.) ALL WALLS WILL BE DRAWN AT 3 1/2" UNLESS NOTED OTHERWISE.
- 2.) ALL ANGLES WILL BE DRAWN AT 90 DEGREES OR 45 DEGREES UNLESS NOTED OTHERWISE.
- 3.) FLOOR ONE CEILINGS TO BE 8'-0" UNLESS NOTED OTHERWISE.
- 4.) FLOOR TWO CEILINGS TO BE 8'-0" UNLESS NOTED OTHERWISE.
- 5.) WINDOW HEADER HEIGHTS TO BE SET AT 6'-8" UNLESS NOTED OTHERWISE.
- 6.) BUILDER TO VERIFY ALL DIMENSIONS.
- 7.) BUILDER OR HOMEOWNER TO VERIFY THAT DRAWINGS AND DESIGN FOLLOW LOCAL, STATE, AND NATIONAL BUILDING CODES.

SQUARE FOOT KEY

| | |
|-------------------------------|------|
| FIRST FLOOR HEATED | 1600 |
| SECOND FLOOR HEATED | N/A |
| FIRST FLOOR HEATED TO VENEER | N/A |
| SECOND FLOOR HEATED TO VENEER | N/A |
| COVERED FRONT PORCH | 135 |
| GARAGE AREA | 383 |
| HEATED & COOLED | 1600 |
| TOTAL UNDER BEAM AREA | 2118 |

Foundation Plumbing



MASTER REVISION DATE:

09/2011

SUBDIVISION NAME:

X

CITY:

X

PHASE:

X

BLOCK:

X

LOT:

X

HANOVER

1600

"C"

COPYRIGHT 2012 RED DOOR HOMES LLC ORLANDO FLORIDA; LICENSED TO CAVINESS LAND

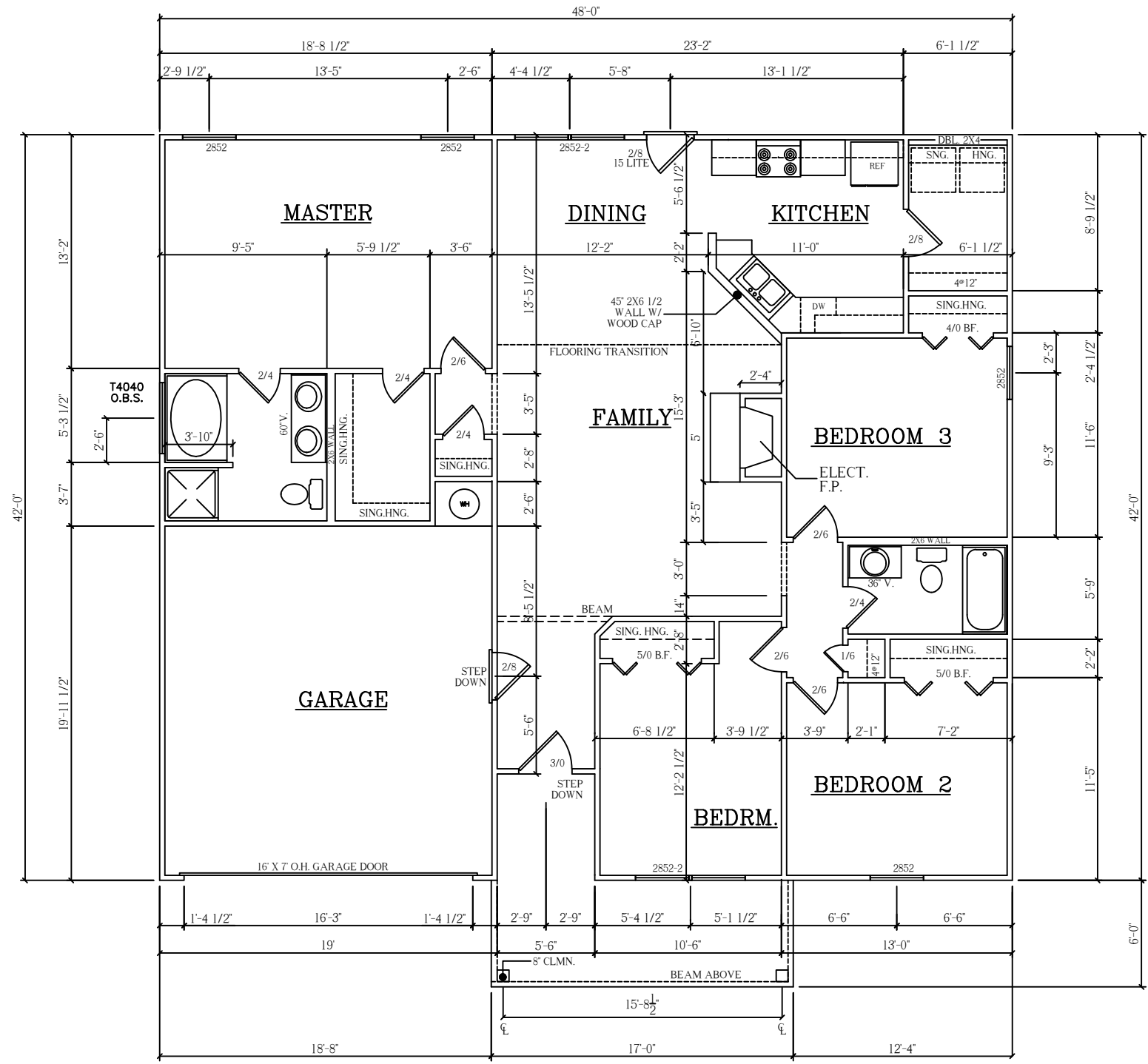

FLOOR PLAN
SCALE: 1/8" = 1'-0"

General Notes

- 1.) ALL WALLS WILL BE DRAWN AT 3 1/2" UNLESS NOTED OTHERWISE.
- 2.) ALL ANGLES WILL BE DRAWN AT 90 DEGREES OR 45 DEGREES UNLESS NOTED OTHERWISE.
- 3.) FLOOR ONE CEILINGS TO BE 8'-0" UNLESS NOTED OTHERWISE.
- 4.) FLOOR TWO CEILINGS TO BE 8'-0" UNLESS NOTED OTHERWISE.
- 5.) WINDOW HEADER HEIGHTS TO BE SET AT 6'-8" UNLESS NOTED OTHERWISE.
- 6.) BUILDER TO VERIFY ALL DIMENSIONS.
- 7.) BUILDER OR HOMEOWNER TO VERIFY THAT DRAWINGS AND DESIGN FOLLOW LOCAL, STATE, AND NATIONAL BUILDING CODES.

SQUARE FOOT KEY

| | |
|-------------------------------|------|
| FIRST FLOOR HEATED | 1600 |
| SECOND FLOOR HEATED | N/A |
| FIRST FLOOR HEATED TO VENEER | N/A |
| SECOND FLOOR HEATED TO VENEER | N/A |
| COVERED FRONT PORCH | 135 |
| GARAGE AREA | 383 |
| HEATED & COOLED | 1600 |
| TOTAL UNDER BEAM AREA | 2118 |

Floor Plan



MASTER REVISION DATE:

09/2011

SUBDIVISION NAME:

X

CITY:

X

PHASE:

X

BLOCK:

X

LOT:

X

HANOVER

1600

"C"

COPYRIGHT 2012 RED DOOR HOMES LLC ORLANDO FLORIDA; LICENSED TO CAVINESS LAND

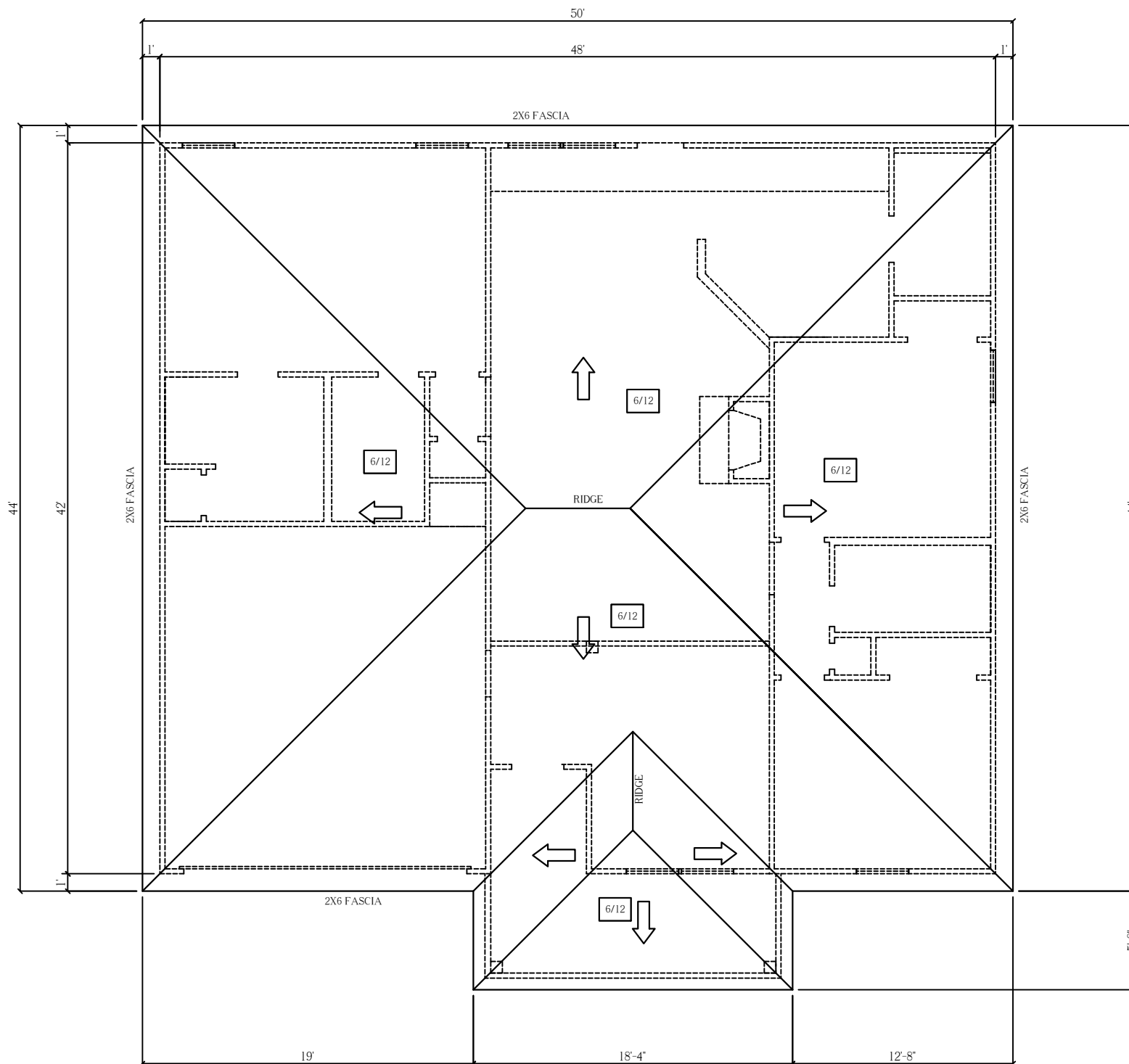

ROOF PLAN
SCALE 1/8" = 1'-0"

General Notes

- 1.) ALL WALLS WILL BE DRAWN AT 3 1/2' UNLESS NOTED OTHERWISE.
- 2.) ALL ANGLES WILL BE DRAWN AT 90 DEGREES OR 45 DEGREES UNLESS NOTED OTHERWISE.
- 3.) FLOOR ONE CELINGS TO BE 8'-0" UNLESS NOTED OTHERWISE.
- 4.) FLOOR TWO CELINGS TO BE 8'-0" UNLESS NOTED OTHERWISE.
- 5.) WINDOW HEADER HEIGHTS TO BE SET AT 6'-8" UNLESS NOTED OTHERWISE.
- 6.) BUILDER TO VERIFY ALL DIMENSIONS.
- 7.) BUILDER OR HOMEOWNER TO VERIFY THAT DRAWINGS AND DESIGN FOLLOW LOCAL, STATE, AND NATIONAL BUILDING CODES.

SQUARE FOOT KEY

| | |
|-------------------------------|------|
| FIRST FLOOR HEATED | 1600 |
| SECOND FLOOR HEATED | N/A |
| FIRST FLOOR HEATED TO VENEER | N/A |
| SECOND FLOOR HEATED TO VENEER | N/A |
| COVERED FRONT PORCH | 135 |
| GARAGE AREA | 383 |
| HEATED & COOLED | 1600 |
| TOTAL UNDER BEAM AREA | 2118 |

Roof Plan



MASTER REVISION DATE:

09/2011

SUBDIVISION NAME:

X

CITY:

X

PHASE:

X

BLOCK:

X

LOT:

X

HANOVER

1600

"C"

COPYRIGHT 2012 RED DOOR HOMES LLC ORLANDO FLORIDA; LICENSED TO CAVINESS LAND

| ELECTRICAL SYMBOLS | |
|---|----------------------------|
| | RECEPTACLE, PHONE |
| | RECEPTACLE, CABLE |
| | DOOR BELL CHIMES |
| | SMOKE DETECTOR (S.D.) |
| | DUPLEX OUTLET |
| | 220 VOLT RECEPTICAL |
| | GROUND FAULT INTER. OUTLET |
| | WATER PROOF OUTLET |
| | SINGLE POLE SWITCH |
| | THREE WAY SWITCH |
| | LIGHT, SURFACE MOUNTED |
| | LIGHT, WALL MOUNTED |
| | LIGHT, FLUORESCENT BOX |
| | LIGHT, TRACK LIGHTING |
| | FAN, EXHAUST |
| | FAN, CEILING FAN W/LIGHT |
| ELECTRICAL NOTES | |
| <p>1. ALL ELECTRICAL TO MEET N.E.C. 2. PROVIDE 200 AMP SINGLE PHASE SERVICE. 3. PROVIDE ALL COPPER WIRING. 4. CONTRACTOR TO CONNECT ALL FIXTURES AND APPLIANCES. 5. CONTRACTOR TO HAVE V ALID LICENSE TO DO ELECTRICAL WORK 6. PROVIDE #5 REBAR ELECTRICAL GROUND TO FOUNDATION STEEL 7. PROVIDE AND INSTALL LOCALLY CERTIFIED SMOKE DETECTORS AS REQ. BY NATIONAL FIRE PROTECTION ASSOC. (NFPA) AND MEETING THE REQUIRMENTS OF ALL GOVERNING CODES. 8. PROVIDE AND INSTALL GROUND FAULT CIRCUIT-INTERUPTERS (GFI) AS REQ. BY NATIONAL ELECTRIC CODE (NEC) AND MEETING THE REQUIRMENTS OF ALL GOVERNING CODES. 9. UNLESS OTHERWISE INDICATED, INSTALL SWITCHES & RECEPTICALS AT THE FOLLOWING HEIGHTS A. F. F.:</p> <p>SWITCHES 42' OUTLETS 14' TELEPHONE 14' TELEVISION 14'</p> | |

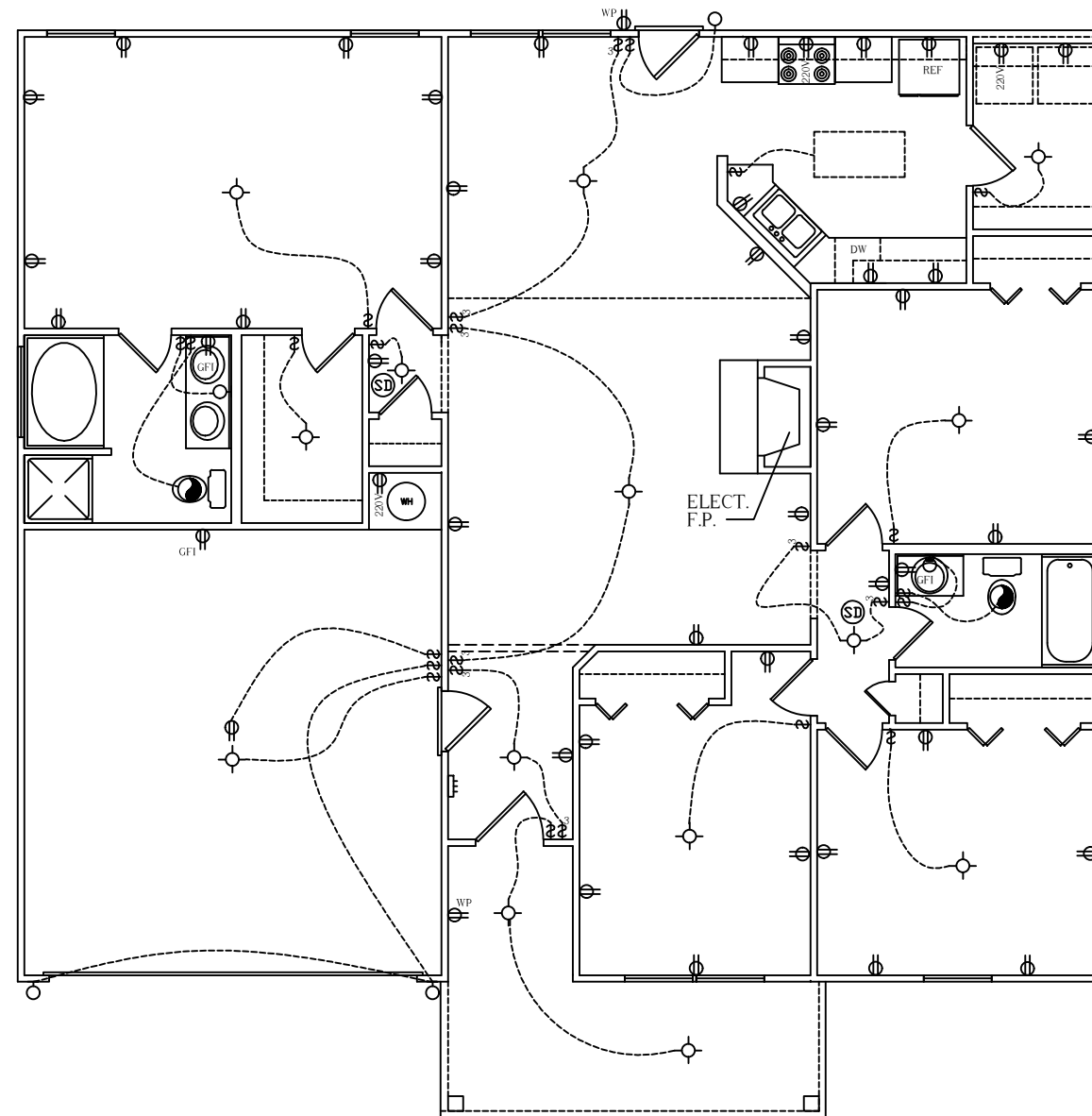

ELECTRICAL PLAN
 SCALE 1/8" = 1'-0"

General Notes

1. ALL WALLS WILL BE DRAWN AT 3 1/2' UNLESS NOTED OTHERWISE.
2. ALL ANGLES WILL BE DRAWN AT 90 DEGREES OR 45 DEGREES UNLESS NOTED OTHERWISE.
3. FLOOR ONE CELINGS TO BE 8'-0" UNLESS NOTED OTHERWISE.
4. FLOOR TWO CELINGS TO BE 8'-0" UNLESS NOTED OTHERWISE.
5. WINDOW HEADER HEIGHTS TO BE SET AT 6'-8" UNLESS NOTED OTHERWISE.
6. BUILDER TO VERIFY ALL DIMENSIONS.
7. BUILDER OR HOMEOWNER TO VERIFY THAT DRAWINGS AND DESIGN FOLLOW LOCAL, STATE, AND NATIONAL BUILDING CODES.

SQUARE FOOT KEY

| | |
|-------------------------------|------|
| FIRST FLOOR HEATED | 1600 |
| SECOND FLOOR HEATED | N/A |
| FIRST FLOOR HEATED TO VENEER | N/A |
| SECOND FLOOR HEATED TO VENEER | N/A |
| COVERED FRONT PORCH | 135 |
| GARAGE AREA | 383 |
| HEATED & COOLED | 1600 |
| TOTAL UNDER BEAM AREA | 2118 |

Electrical



MASTER REVISION DATE:

09/2011

SUBDIVISION NAME:

X

CITY:

X

PHASE:

X

BLOCK:

X

LOT:

X

HANOVER

1600

"C"

COPYRIGHT 2012 RED DOOR HOMES LLC ORLANDO FLORIDA; LICENSED TO CAVINESS LAND