

N/F WOODSHIRE  
PROPERTIES, INC  
DB 1899, PG 868

MAP 2012, PG. 544

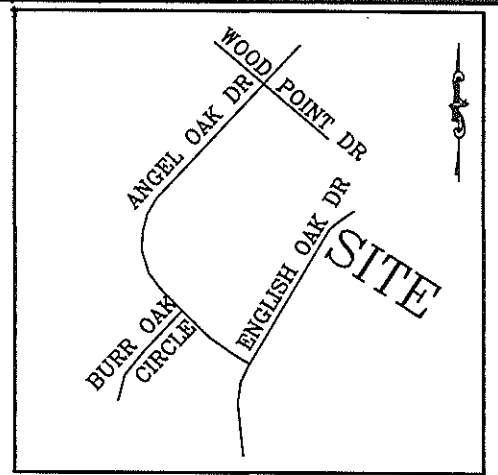

VICINITY MAP  
(NO SCALE)

194  
FOREST OAKS  
PHASE 3  
MAP 2007,  
PG. 847

201  
FOREST OAKS  
PHASE 3  
MAP 2007,  
PG. 847

202  
FOREST OAKS  
PHASE 3  
MAP 2007,  
PG. 847

222  
FOREST OAKS  
PHASE 4  
MAP 2012, PG. 544

224  
FOREST OAKS  
PHASE 4  
MAP 2012, PG. 544

223  
0.51 ACRES  
22,248 SQ. FT.

WETLANDS

WETLANDS

CURVE TABLE				
CURVE	LENGTH	RADIUS	BEARING	CHORD
C1	40.43'	50.00'	N02°18'38"W	39.34'

**FOUNDATION SURVEY**

PROPERTY OF: CAVINESS LAND DEV.

ADDRESS: ENGLISH OAK DRIVE

CITY OF: NEAR LILLINGTON

COUNTY OF: HARNETT

TOWNSHIP OF: ANDERSON CREEK

DATE: SEPTEMBER 7TH, 2018

SCALE: 1" = 30'

REFERENCE: LOT 223, PHASE 4  
FOREST OAKS  
MB. 2012, PG. 544

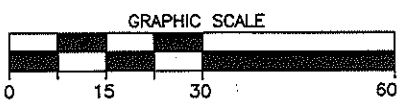

**Larry King & Associates, R.L.S., P.A.**

P.O. Box 53787  
1333 Morganton Road, Suite 201  
Fayetteville, NC 28305  
Phone: (910)483-4300  
Fax: (910)483-4052  
www.LKandA.com  
NC Firm License C-0887



"I certify that this map was drawn under my supervision from an actual survey made under my supervision (deed description recorded in Map Book 2012, Page 544 or other reference source as shown); that the boundaries not surveyed are indicated as drawn from information in Book and page as referenced above that the ratio of precision or positional accuracy is > 1:10,000; and that this map meets the requirements of The Standards of Practice for Land Surveying in North Carolina (21 NCAC 56. 1600)."

*W. Larry King 9-10-18*  
W. Larry King, Professional Land Surveyor L-1333

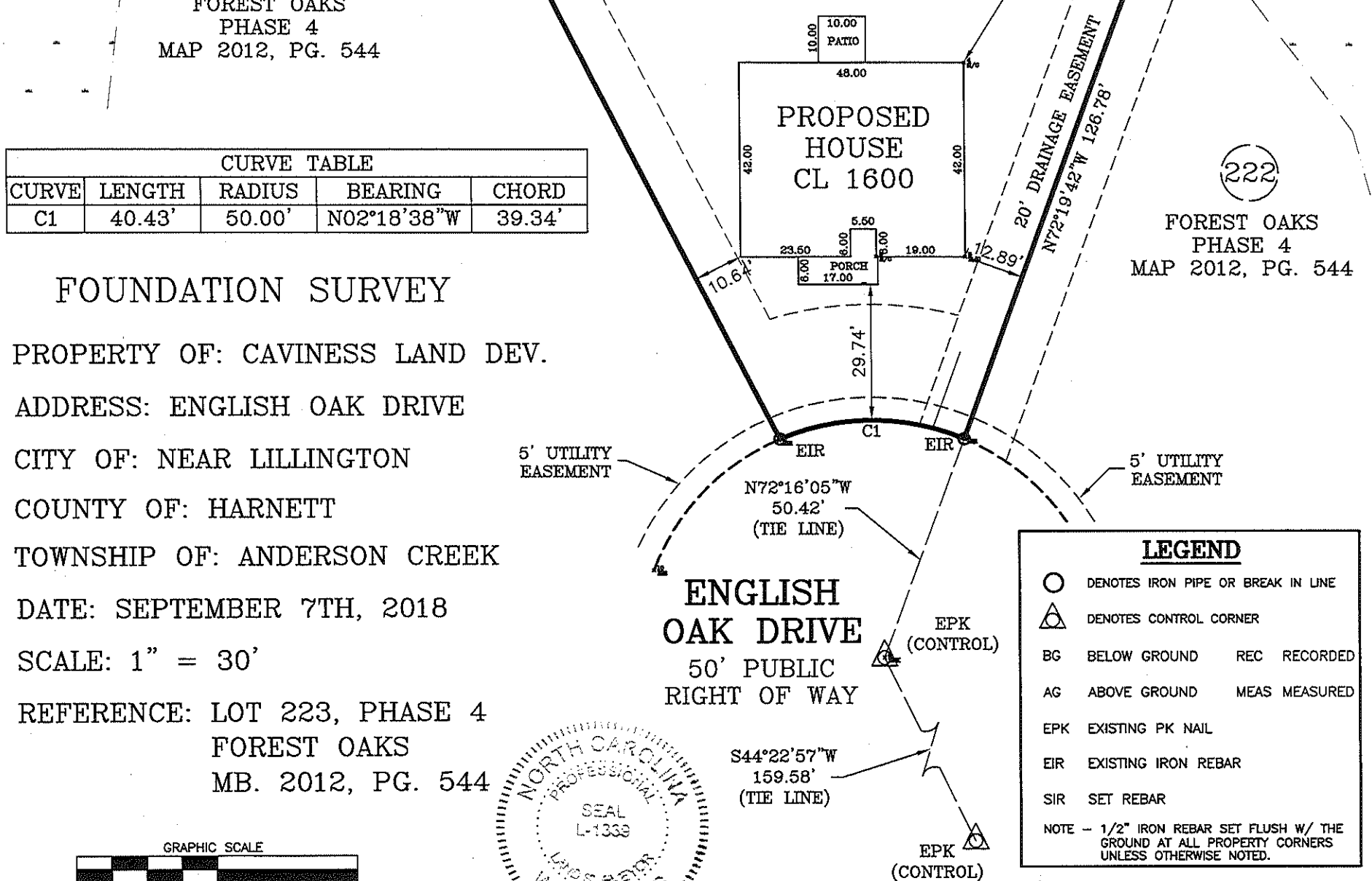

LEGEND	
○	DENOTES IRON PIPE OR BREAK IN LINE
△	DENOTES CONTROL CORNER
BG	BELOW GROUND REC RECORDED
AG	ABOVE GROUND MEAS MEASURED
EPK	EXISTING PK NAIL
EIR	EXISTING IRON REBAR
SIR	SET REBAR
NOTE - 1/2" IRON REBAR SET FLUSH W/ THE GROUND AT ALL PROPERTY CORNERS UNLESS OTHERWISE NOTED.	