

I, NICHOLAS M. FRENCH, certify that under my direction and supervision this map was drawn from an actual field survey; that the error of closure of the survey as calculated by coordinates is 1: 10,000+; that the area shown herein was calculated by coordinates.

Witness my hand and seal this 10TH day of OCTOBER 2018.

Nick French

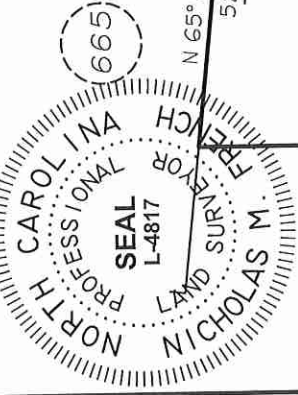

MAP 2017 PGS 98-99
HARNETT CO. REGISTRY

N

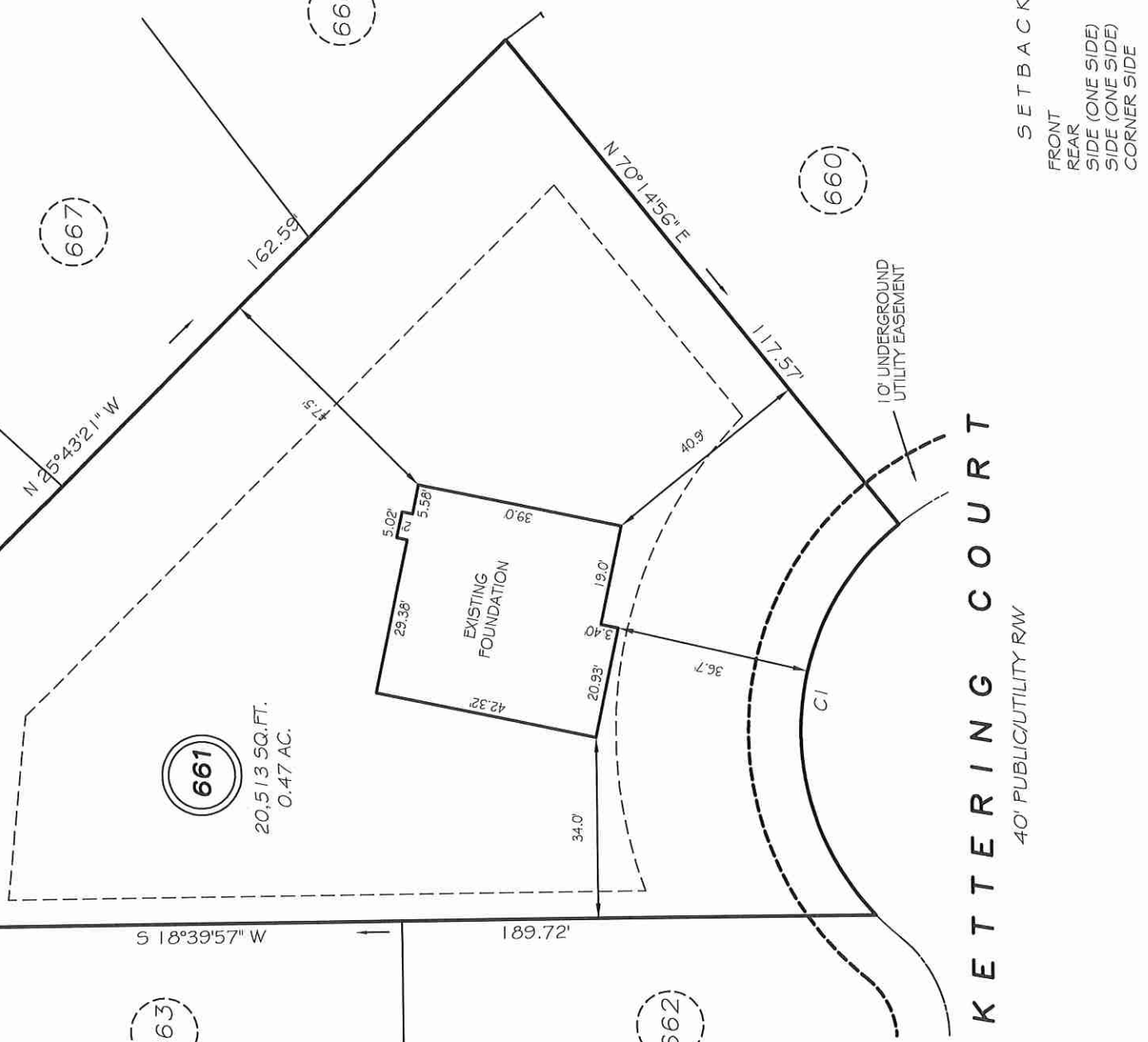

K E T T E R I N G C O U R T

40' PUBLIC/UTILITY RW

SETBACKS

FRONT	35'
REAR	25'
SIDE (ONE SIDE)	5'
SIDE (ONE SIDE)	10'
CORNER SIDE	20'

CI R=50.00' L=82.94' S67°23'37"E 73.75'

**THIS PROPERTY IS NOT LOCATED
IN THE 100 YEAR FLOOD ZONE.**

LEGEND

EIP	EXISTING IRON PIPE	FES	FLARED END SECTION
IPS	IRON PIPE SET	WM	WATER METER
RW	RIGHT OF WAY	CO	CLEAN OUT
N/F	NOW OR FORMERLY	FH	FIRE HYDRANT
EIS	EXISTING IRON STAKE	CB	CATCH BASIN

GRiffin LAND SURVEYING, INC.

P.O. BOX 148
FUQUAY - VARINA, NC 27526
(919) - 567 - 1963

FOUNDATION SURVEY
FOR
H & H HOMES
LEXINGTON PLANTATION

LOT 661
KETTERING COURT
NORTH CAROLINA
HARNETT COUNTY ANDERSON CREEK TOWNSHIP

DRAWN BY KDF DATE 10/8/18

CHECKED BY NMF SCALE 1" = 30'