

I, MICHAEL P. GRIFFIN, certify that under my direction and supervision this map was drawn from an actual field survey; that the error of closure of the survey as calculated by coordinates is 1:10,000+; that the area shown hereon was calculated by coordinates.  
 Witness my hand and seal this 30TH day of JANUARY 2019.

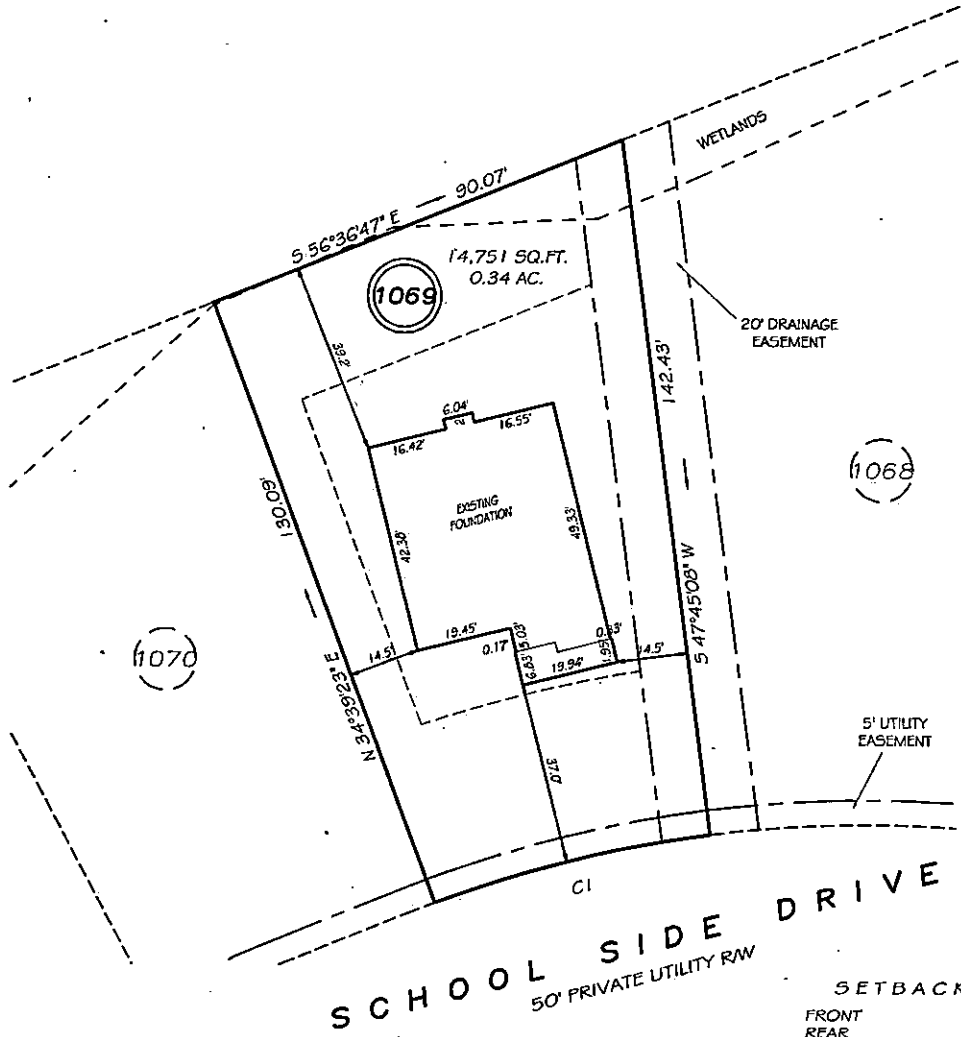

*Michael Griffin*

MAP 2016 FGS 327-328  
 HARNETT CO. REGISTRY



C1 R=255.00' L=58.29' N48°47'45"W 58.16'

**THIS PROPERTY IS NOT LOCATED IN THE 100 YEAR FLOOD ZONE.**

**LEGEND**

EIP	EXISTING IRON PIPE	FES	FLARED END SECTION
IPS	IRON PIPE SET	WM	WATER METER
R/W	RIGHT OF WAY	CO	CLEAN OUT
N/F	NOW OR FORMERLY	FH	FIRE HYDRANT
EIS	EXISTING IRON STAKE	CB	CATCH BASIN

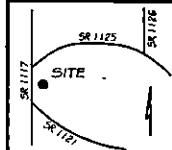

**SETBACKS**

FRONT	35'
REAR	25'
SIDE	10'
CORNER SIDE	20'

**GRIFFIN LAND SURVEYING, INC.**  
 P.O. BOX 148  
 FUQUAY-VARINA, NC 27526  
 (919) - 567-1963

**FOUNDATION SURVEY FOR H & H HOMES**  
 ANDERSON CREEK CLUB  
 LOT 1069  
 SCHOOL SIDE DRIVE  
 NORTH CAROLINA  
 HARNETT COUNTY ANDERSON CREEK TOWNSHIP

DRAWN BY <u>KDF</u>	DATE <u>1/30/19</u>
CHECKED BY <u>MPG</u>	SCALE <u>1" = 30'</u>