

VICINITY MAP (N.T.S.)

Note 'A'
This property is located in Zone 'X' (minimal flood risk) and is not within a Special Flood Hazard Area FIRM # 3720066200J Panel # 0662 Effective Date: 10/03/2006

Note 'B'
Surveyed on 10/20/2016, 09/12/2018

Note 'C'
All distances are horizontal ground unless otherwise stated

Note 'D'
All areas computed by coordinate method

Note 'E'
The parcel(s) shown hereon are subject to any and all easements, rights of way and restrictions of record

Note 'F'
Underground utilities were not considered on this survey

Survey for:
Parm Sanhar
of:
*Lot 20-B Kinnis Creek Subdivision Section 1
Black River TWSP, Harnett County, North
Carolina*
Being the Property Located at:
65 Kinnis Creek Drive, Angier

I, Michael S. Stokes, Professional Land Surveyor certify that this survey complies with the North Carolina Standards of Practice for Surveying Section 1600; that this is a class A survey, meeting the criteria of precision greater than 1:10,000; that conventional field procedure with BM 2017/331 was utilized; that all units are U.S. Survey Feet unless otherwise stated; that all distances are ground distances unless otherwise stated. Any Easements, gaps, lappages, or encroachments are shown on this survey; that all areas were computed by coordinate method. This survey is not to be recorded without written permission from the surveyor. This map remains the property of the surveyor and is to be used only for conveyance of this lot by the person(s) shown on this map.

Witness my original signature, registration number and seal this 20th day of September, A.D. 2018.
Surveyor: Michael S Stokes
License # L-4996

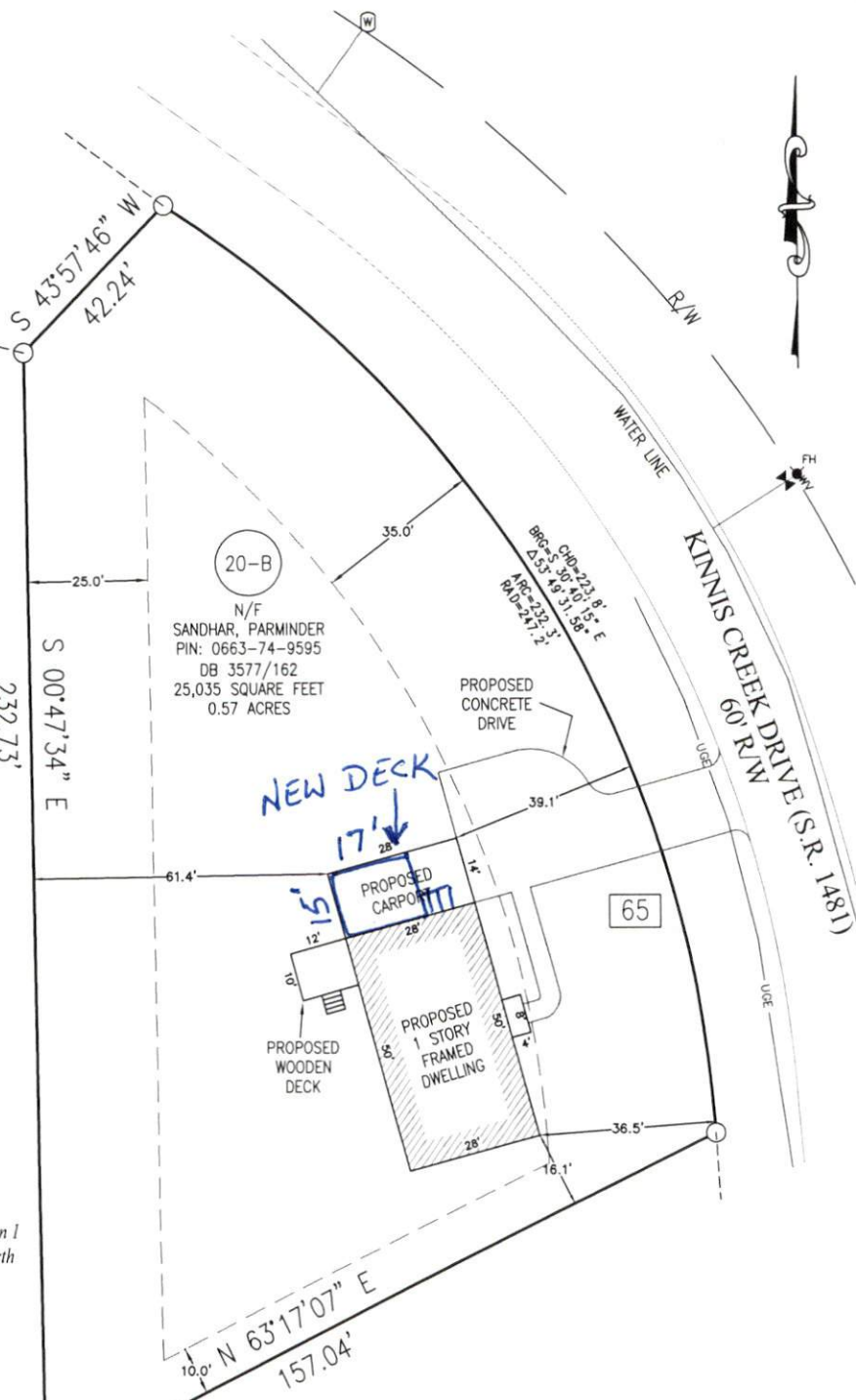

- EXISTING IRON PIPE
- EXISTING IRON ROD
- △ CALCULATED POINT
- ⊕ FIRE HYDRANT
- ⊕ WATER VALVE
- ⊕ WATER METER
- ⊕ UGE UNDERGROUND POWER

STOKES
SURVEYING & MAPPING, PLLC

Firm License # P-1139
6275 NC 50 Suite 117
Benson, NC 27504
(919)-971-7897
www.stokes-surveying.com

