

HTE# 18-5-4334

Harnett County Department of Public Health

29905

Improvement Permit

A building permit cannot be issued with only an Improvement Permit

ISSUED TO: River Shawn Lucas PROPERTY LOCATION: Red Hill Church Rd. (SR 1703)
NEW ☒ REPAIR ☐ EXPANSION ☐ SUBDIVISION _____ LOT # 3
Type of Structure: 3BR DWMH 24'x48' Site Improvements required prior to Construction Authorization Issuance: _____
Proposed Wastewater System Type: 25% Reduction Sys.
Projected Daily Flow: 360 GPD
Number of bedrooms: 3 Number of Occupants: 6 max
Basement ☐ Yes ☒ No
Pump Required: ☐ Yes ☐ No ☒ May be required based on final location and elevations of facilities
Type of Water Supply: ☐ Community ☒ Public ☐ Well Distance from well NA feet Permit valid for: ☒ Five years
Permit conditions: _____ ☐ No expiration

Authorized State Agent: [Signature] Date: 03/02/2018 SEE ATTACHED SITE SKETCH

The issuance of this permit by the Health Department in no way guarantees the issuance of other permits. The permit holder is responsible for checking with appropriate governing bodies in meeting their requirements. This site is subject to revocation if the site plan, plat, or the intended use changes. The Improvement Permit shall not be affected by a change in ownership of the site. This permit is subject to compliance with the provisions of the Laws and Rules for Sewage Treatment and Disposal and to conditions of this permit.

Construction Authorization

(Required for Building Permit)

The construction and installation requirements of Rules .1950, .1952, .1954, .1955, .1956, .1957, .1958, and .1959 are incorporated by references into this permit and shall be met. Systems shall be installed in accordance with the attached system layout.

ISSUED TO: River Shawn Lucas PROPERTY LOCATION: Red Hill Church Rd. (SR 1703)
SUBDIVISION _____ LOT # 3
Facility Type: 3BR DWMH 24'x48' ☒ New ☐ Expansion ☐ Repair
Basement? ☐ Yes ☒ No Basement Fixtures? ☐ Yes ☐ No
Type of Wastewater System** 25% Reduction system (Initial) Wastewater Flow: 360 GPD
(See note below, if applicable ☐ 25% Redo Sys. (Repair))
Installation Requirements/Conditions
Septic Tank Size 1000 gallons Number of trenches 3
Pump Tank Size _____ gallons Exact length of each trench 90 feet Trench Spacing: 9 Feet on Center
Trenches shall be installed on contour at a Soil Cover: 12 inches
Maximum Trench Depth of: 24 inches (Maximum soil cover shall not exceed 36" above the trench bottom)
(Trench bottoms shall be level to +/-1/4" in all directions)
Pump Requirements: _____ ft. TDH vs. _____ GPM Aggregate Depth: NA inches below pipe
Conditions: On Contour D-Box Equal Distribution NA inches above pipe
NA inches total

WATER LINES (INCLUDING IRRIGATION) MUST BE 10FT. FROM ANY PART OF SEPTIC SYSTEM OR REPAIR AREA.
NO UTILITIES ALLOWED IN INITIAL OR REPAIR DRAIN FIELD AREA.

**If applicable: I understand the system type specified is different from the type specified on the application. I accept the specifications of this permit.

Owner/Legal Representative Signature: _____ Date: _____

This Construction Authorization is subject to revocation if the site plan, plat, or the intended use changes. The Construction Authorization shall not be transferred when there is a change in ownership of the site. This Construction Authorization is subject to compliance with the provisions of the Laws and Rules for Sewage Treatment and Disposal and to the conditions of this permit.

SEE ATTACHED SITE SKETCH

Authorized State Agent: [Signature] Date: 03/02/2018
ANDREW CURRIN Construction Authorization Expiration Date: 03/02/2023

HTE# 18-5-43334

Permit # 29905

Harnett County Department of Public Health Site Sketch

PROPERTY LOCATION: Red Hill Church rd. (SR 1703)
ISSUED TO: River Shawn Lucas SUBDIVISION LOT # 3

Authorized State Agent: ANDREW CURRIN Date: 03/02/2018

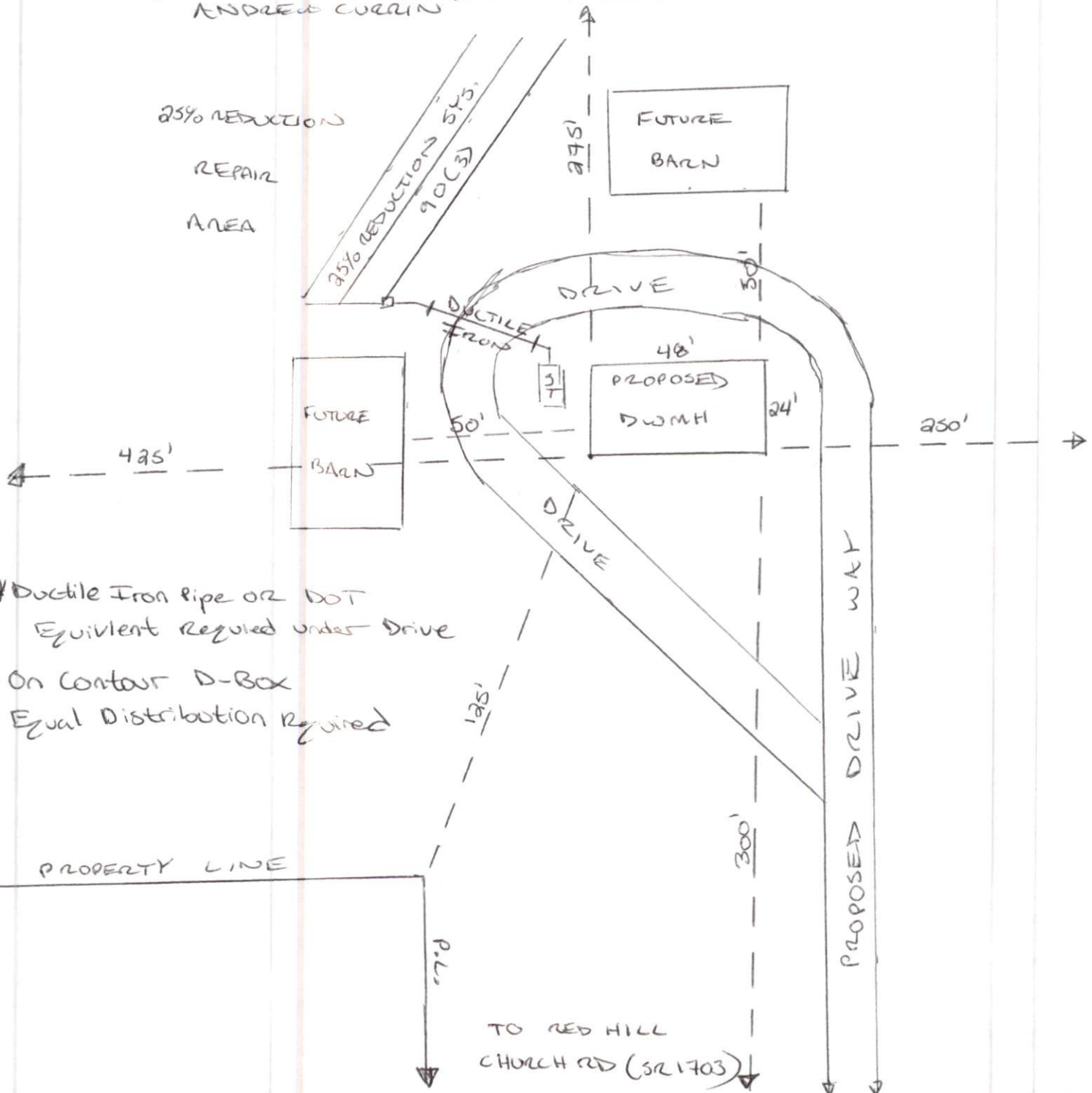

* Ductile Iron Pipe or DOT
Equivalent Required under Drive

* On Contour D-Box
Equal Distribution Required