

HTE# 17-5-41479

Harnett County Department of Public Health

24613

PERMIT # 29536

Operation Permit

New Installation Septic Tank Nitrification Line Repair Expansion

PROPERTY LOCATION: LEAFLET CHURCH RD

Name: (owner) LINDSEY FARRAR SUBDIVISION _____ LOT # _____

System Installer: LARRY SHARPE Registration # _____

Basement with plumbing: Garage Number of Bedrooms 3

Type of Water Supply: Community Public Well Distance from well _____ feet

System Type: J11g Types V and VI Systems expire in 5 years.

(In accordance with Table V a) Owner must contact Health Department 6 months prior to expiration for permit renewal.

This system has been installed in compliance with applicable North Carolina General Statutes, Rules for Sewage Treatment and Disposal, and all conditions of the Improvement Permit and Construction Authorization.

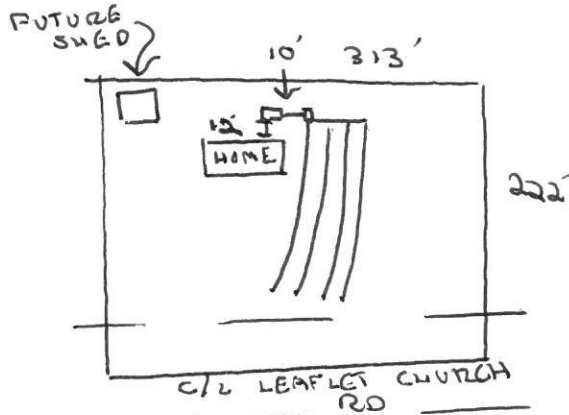

PERMIT CONDITIONS:

- I. Performance: System shall perform in accordance with Rule .1961.
- II. Monitoring: As required by Rule .1961.
- III. Maintenance: As required by Rule .1961. Other: _____
Subsurface system operator required? Yes No
If yes, see attached sheet for additional operation conditions, maintenance and reporting.
- IV. Operation: _____
- V. Other: _____

D-Box Pump Alarm H2O Line PWR Line

Following are the specifications for the sewage disposal system on the above captioned property.

Type of system: Conventional Other TIRE CHIPS Septic Tank: 1000 gallons Pump Tank: _____ gallons

Subsurface Drainage Field: No. of ditches 4 exact length of each ditch 120 feet width of ditches 3 feet depth of ditches 18 inches

French Drain Required: _____ Linear feet

Authorized State Agent [Signature] Date 8/2/17

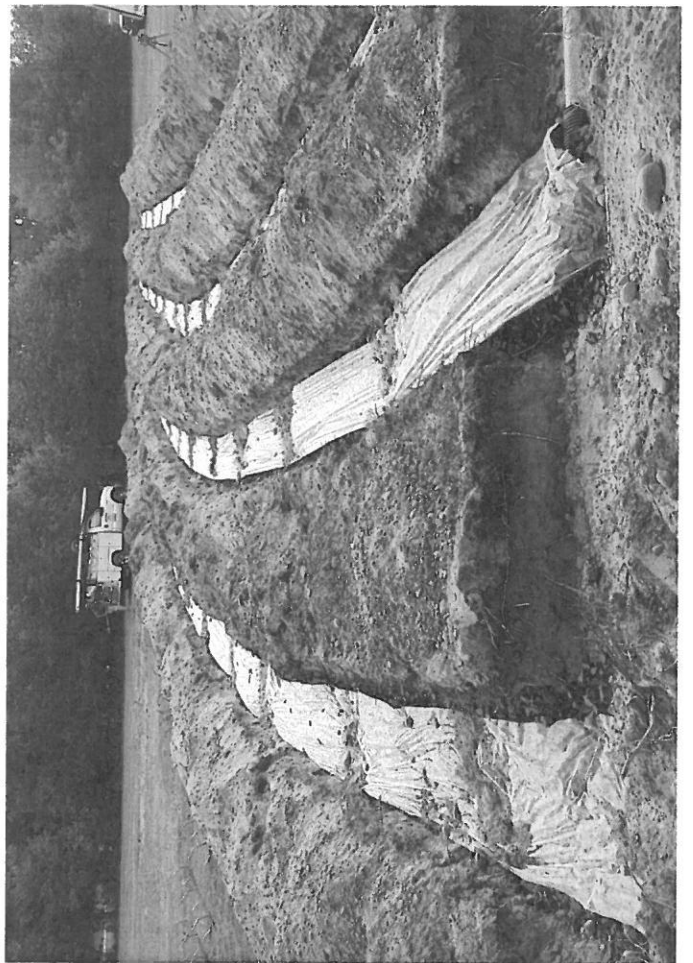
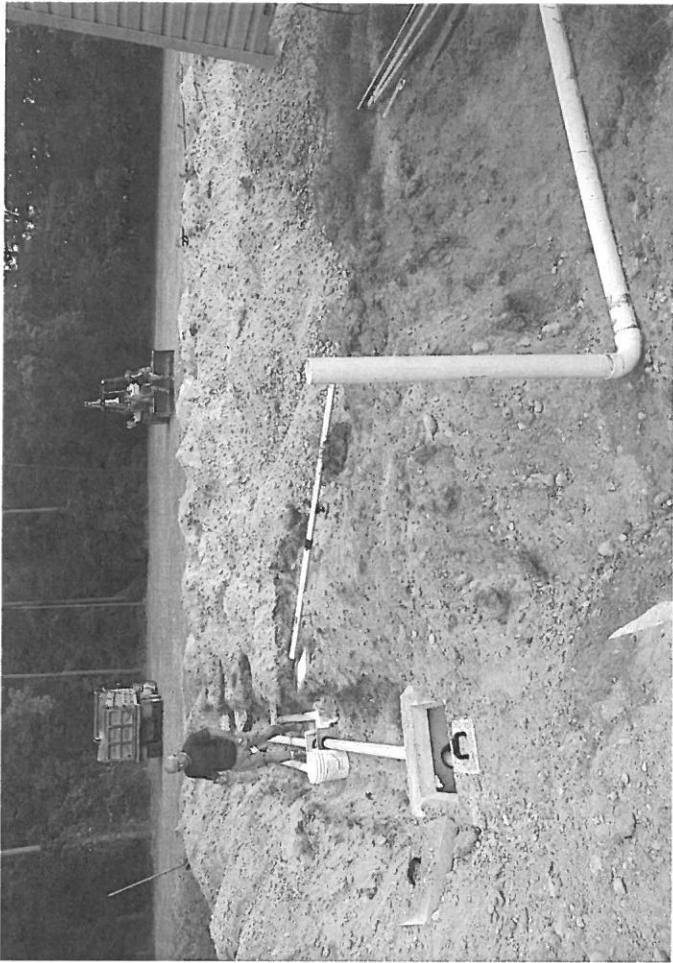

17-5-41479

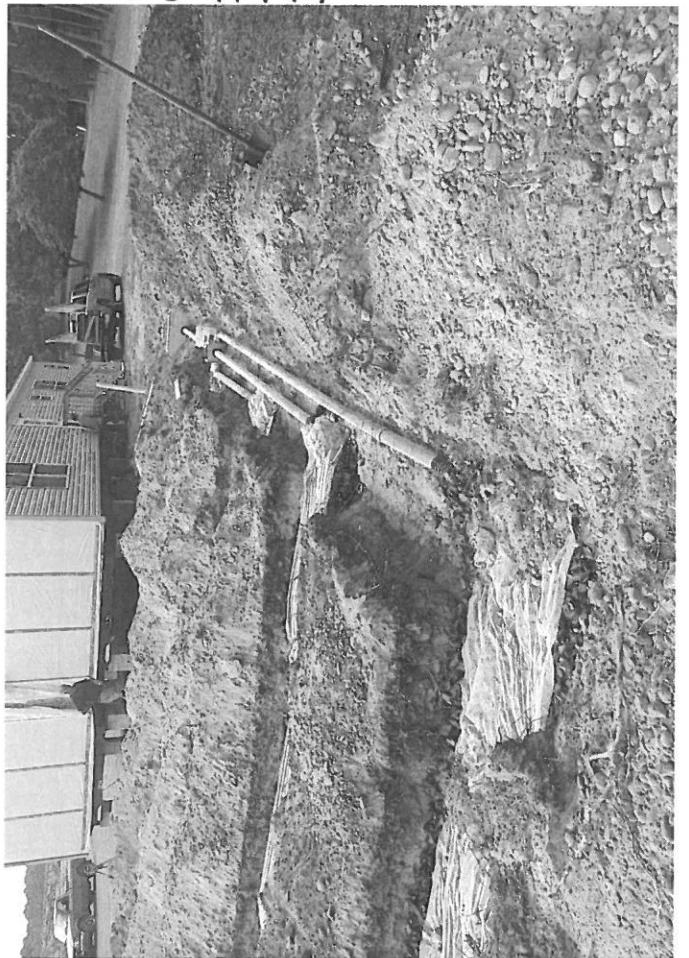
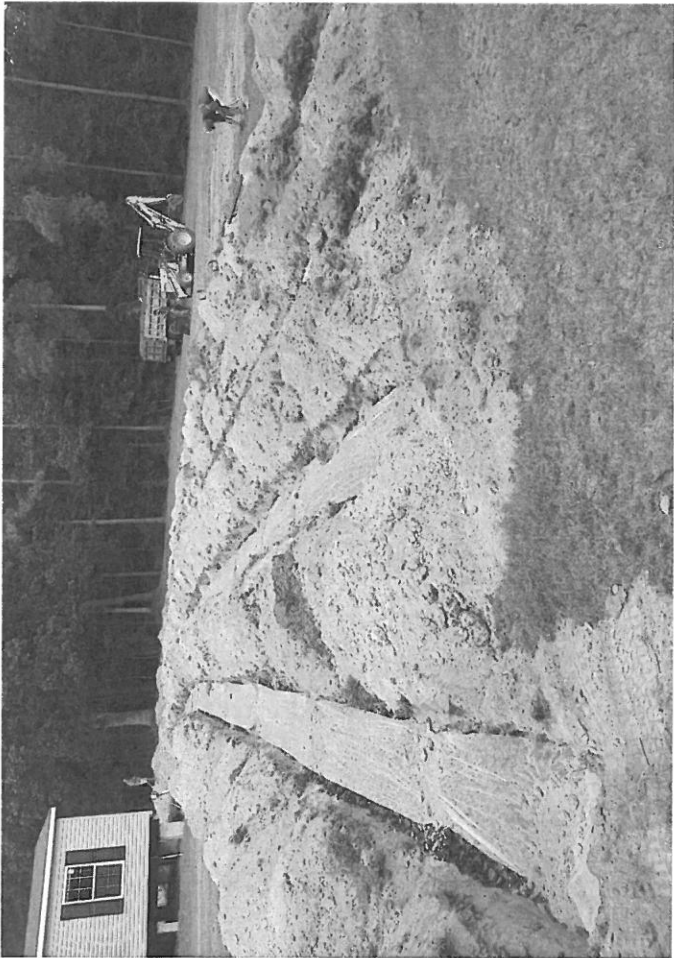

Customer: 0369650001 / Larry Sharpes

		Scale
Gross:	40420 lb	Out Manual Wt
Tare:	21760 lb	In Manual Wt
Net:	18660 lb	

Generator: NA / Not Applicable

Dest: DEST: CUSTOMER / Customer

Truck: LARRY SHAR

Comment:

Origin	Wastes & Sevices	Quantity Unit	Rate/Unit	Amount
NA / Not Applicable	DFMT116/Drain Fill Material	9.33 TON	\$25.00/TN	\$233.25
			Total Taxes:	\$16.33
			Total Amount:	\$249.58

Weighmaster:

Libby Cameron

Driver:

This load of tire chips is from the Fuel Grade location and meets the Nc specification as stated in Innovative Wastewater system approval IWWS-2002-03R for tire chip Substitution for Rock Aggregate in Nitrification Fields.