

HTE# 17-5-40888

Harnett County Department of Public Health

29339

Improvement Permit

A building permit cannot be issued with only an Improvement Permit

ISSUED TO: Eulogio Cano PROPERTY LOCATION: 301 Bailey Rd. (SR 1561)
 NEW REPAIR EXPANSION SUBDIVISION Lililo + Eulogio Cano LOT # 2
 Type of Structure: 3BR Man. Home (27'x40') Site Improvements required prior to Construction Authorization Issuance:
 Proposed Wastewater System Type: 25% Red. System
 Projected Daily Flow: 360 GPD
 Number of bedrooms: 3 Number of Occupants: 6 max
 Basement Yes No
 Pump Required: Yes No May be required based on final location and elevations of facilities
 Type of Water Supply: Community Public Well Distance from well _____ feet Permit valid for: Five years
 Permit conditions: _____ No expiration

Authorized State Agent: [Signature] Date: 03/22/17 SEE ATTACHED SITE SKETCH
 The issuance of this permit by the Health Department in no way guarantees the issuance of other permits. The permit holder is responsible for checking with appropriate governing bodies in meeting their requirements. This site is subject to revocation if the site plan, plat, or the intended use changes. The Improvement Permit shall not be affected by a change in ownership of the site. This permit is subject to compliance with the provisions of the Laws and Rules for Sewage Treatment and Disposal and to conditions of this permit.

Construction Authorization

(Required for Building Permit)

The construction and installation requirements of Rules .1950, .1952, .1954, .1955, .1956, .1957, .1958, and .1959 are incorporated by references into this permit and shall be met. Systems shall be installed in accordance with the attached system layout.

ISSUED TO: Eulogio Cano PROPERTY LOCATION: 301 Bailey Rd. (SR 1561)
 Facility Type: 3BR Man. Home (27'x40') New Expansion Repair
 Basement? Yes No Basement Fixtures? Yes No
 Type of Wastewater System** 25% Reduction System (Initial) Wastewater Flow: 360 GPD
 (See note below, if applicable
Pump to 25% Red. System (Repair)

Installation Requirements/Conditions

Septic Tank Size <u>1000</u> gallons	Number of trenches <u>3</u>	Trench Spacing: <u>9</u> Feet on Center
Pump Tank Size _____ gallons	Exact length of each trench <u>70</u> feet	Soil Cover: <u>6" → 8"</u> inches
	Trenches shall be installed on contour at a Maximum Trench Depth of: <u>18" → 20"</u> inches (Maximum soil cover shall not exceed 36" above the trench bottom)	
	(Trench bottoms shall be level to +/- 1/4" in all directions)	
Pump Requirements: _____ ft. TDH vs. _____ GPM		Aggregate Depth: <u>6</u> inches below pipe <u>2</u> inches above pipe <u>12</u> inches total

Conditions: _____

**WATER LINES (INCLUDING IRRIGATION) MUST BE 10FT. FROM ANY PART OF SEPTIC SYSTEM OR REPAIR AREA.
 NO UTILITIES ALLOWED IN INITIAL OR REPAIR DRAIN FIELD AREA.**

**If applicable: I understand the system type specified is different from the type specified on the application. I accept the specifications of this permit.

Owner/Legal Representative Signature: _____ Date: _____

This Construction Authorization is subject to revocation if the site plan, plat, or the intended use changes. The Construction Authorization shall not be transferred when there is a change in ownership of the site. This Construction Authorization is subject to compliance with the provisions of the Laws and Rules for Sewage Treatment and Disposal and to the conditions of this permit. SEE ATTACHED SITE SKETCH

Authorized State Agent: [Signature] Date: 03/22/17
 Construction Authorization Expiration Date: 03/22/22

HTE# 17-5-40888

Permit # 29339

Harnett County Department of Public Health Site Sketch

ISSUED TO: Eulogio Cano PROPERTY LOCATOR: 301 Bailey rd. (SR 1561)
SUBDIVISION Citilo + Eulogio Cano LOT # 2

Authorized State Agent: [Signature] Date: 03/22/17

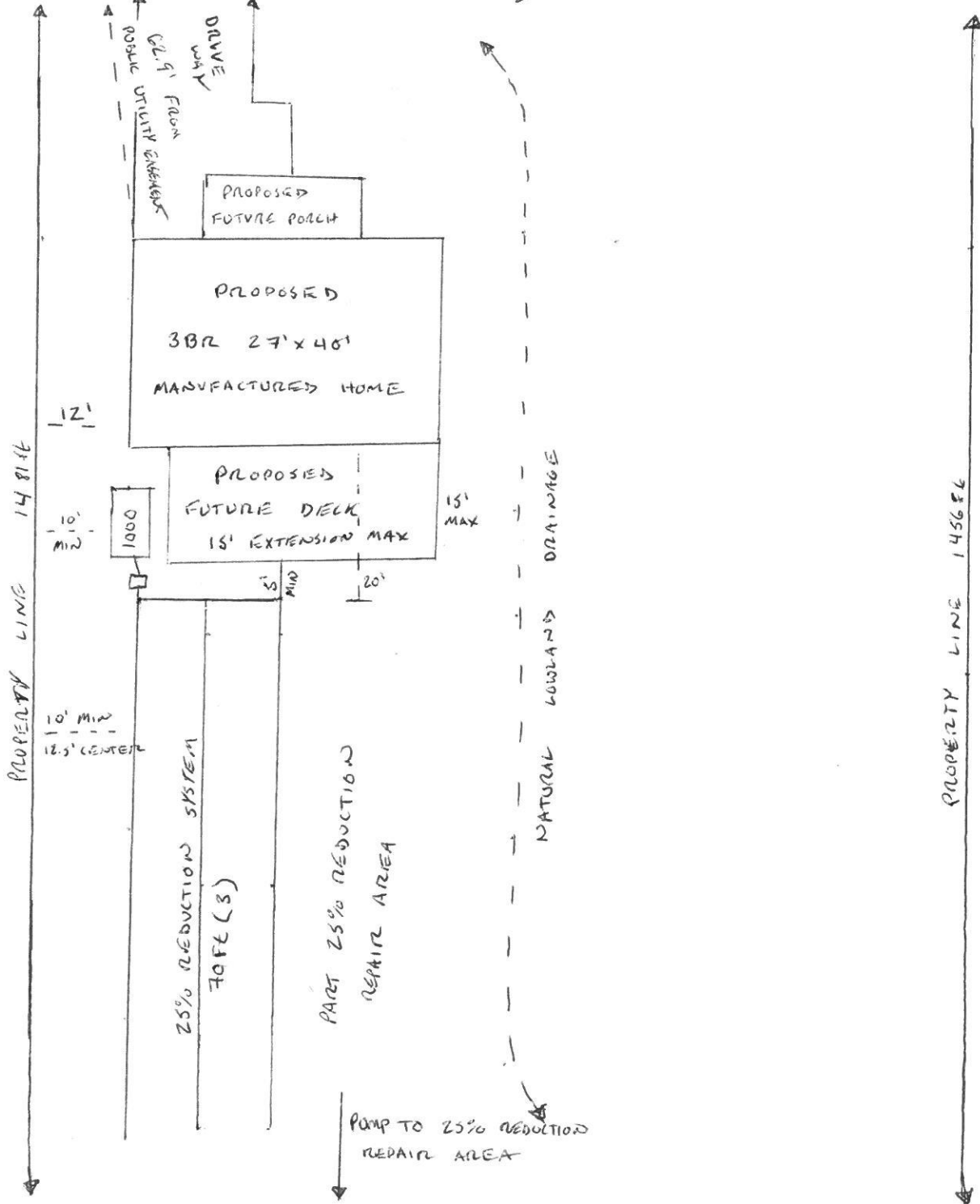

**SOIL/SITE EVALUATION
 for ON-SITE WASTEWATER SYSTEM**

Owner: *Smile* Applicant: *Euligio Cano* Date Evaluated: *03/14/17*
 Address: *301 Bailey rd* Design Flow (.1949): *366 GPD* Property Size: *4 AC*
 Proposed Facility: *3BR Man Home* Property Recorded: *yes*
 Location of Site: *Bail-7 rd / Camps*
 Water Supply: Public Individual Well Spring Other
 Evaluation Method: Auger Boring Pit Cut
 Type of Wastewater: Sewage Industrial Process Mixed

P R O F I L E #	.1940 Landscape Position/ Slope %	Horizon Depth (In.)	SOIL MORPHOLOGY .1941		OTHER PROFILE FACTORS				Profile Class & LTAR
			.1941 Structure/ Texture	.1941 Consistence Mineralogy	.1942 Soil Wetness/ Color	.1943 Soil Depth (IN.)	.1956 Sapro Class	.1944 Restr Horiz	
1	L 2%	0-18	GR SL	FR SSP SEP	7.5				PS
		18-40	BR SCL	F1 S P SEP	7.5 YR 7.1 @ 36"	40+			0.45
2,3	L 1-2%	0-20	GR SL	FR SSP SEP					PS
		20-40	BR SCL	F1 S P SEP	7.5 YR 7.1 @ 34"	40+			0.45
4,5	L 1-2%	0-20	GR SL	FR SSP SEP					PS
		20-40	BR SCL	F1 S P SEP	7.5 YR 7.1 @ 32"	40+			0.45
6	L 1-2%	0-10	GR SL	FR SSP SEP					PS
		10-40	BR SCL	F1 S P SEP	7.5 YR 7.1 @ 34"	40+			0.45

Description	Initial System	Repair System	Other Factors (.1946):
Available Space (.1945)	<input checked="" type="checkbox"/>	<input checked="" type="checkbox"/>	Site Classification (.1948): <i>Provisionally suitable</i>
System Type(s)	<i>25% red</i>	<i>25% red</i>	Evaluated By: <i>Andrew Corbin, REHS</i>
Site LTAR	<i>0.45</i>	<i>0.45</i>	Others Present: