

COMMENTS: _____

LANDSCAPE POSITIONS

R-RIDGE
 S-SHOULDER SLOPE
 L-LINEAR SLOPE
 FS-FOOT SLOPE
 N-NOSE SLOPE
 H-HEAD SLOPE
 CC-CONCLAVE SLOPE
 CV-CONVEX SLOPE
 T-TERRACE
 FP-FLOOD PLAN

GROUP

TEXTURES

.1955 LTAR

CONSISTENCE MOIST

WET

I S-SAND
 LS-LOAMY SAND
 II SL-SANDY LOAM
 L-LOAM
 III SI-SILT
 SIL-SILT LOAM
 CL-CLAY LOAM
 SCL-SANDY CLAY LOAM
 IV SIC-SILTY CLAY
 C-CLAY
 SC-SANDY CLAY

1.2 - 0.8
 0.8 - 0.6
 0.6 - 0.3
 0.4 - 0.1

VFR-VERY FRIABLE
 FR-FRIABLE
 FI-FIRM
 VFI-VERY FIRM
 EFI-EXTREMELY FIRM

NS-NON-STICKY
 SS-SLIGHTLY STICKY
 S-STICKY
 VS-VERY STICKY
 NP-NON-PLASTIC
 SP-SLIGHTLY STICKY
 P-PLASTIC
 VP-VERY PLASTIC

STRUCTURE

SG-SINGLE GRAIN
 M-MASSIVE
 CR-CRUMB
 GR-GRANULAR
 SBK-SUBANGULAR BLOCKY
 ABK-ANGULAR BLOCKY
 PL-PLATY
 PR-PRISMATIC

MINERALOGY

SLIGHTLY EXPANSIVE
 EXPANSIVE

Show profile locations and other site features (dimensions, references or benchmark, and North)

A large grid for recording profile locations and site features. The grid is approximately 20 columns wide and 25 rows high. It is intended for drawing or recording data related to soil profile locations and other site features.

E: This property does not appear to be located within 2,000 feet of a N.C. Grid System Monumentation.

Christine Wallace
Review Office
County, certify that the map or plat to which this certificate meets all statutory requirements for recording.

Land Surveyor No. 2469, Certify The Survey That Created A Subdivision Of Land Within A County Or Municipality That Has An Ordinance That Regulates Parcels Of Land.
I have consulted the Federal Insurance Administration Flood Hazard Base Maps and found the above property described (in (a)(2)) located in special flood hazard area.

Andrew H. Joyner
Andrew H. Joyner, P.E. # 2469

SITE PLAN APPROVAL
Date

DISTRICT RA30 USE SFD

#BEDROOMS 3
6-28-16 Down On Us (S)
ZONING ADMINISTRATOR

Donald B. West
Deed Book 1470, Page 783

②
32.59± Acres
By Deduction



- LEGEND
- Found Iron Pipe
 - Set Iron Pipe
 - Found Concrete Monument
 - Found P.K. Nail
 - Set P.K. Nail
 - Found Rebar
 - Set Rebar
 - Right of Way
 - Centerline
 - Calculated Point
 - Found Cotton Spindle
 - Control Corner
 - Above Ground
 - Below Ground
 - Flush

TE: All measurements shown are horizontal and measurements unless otherwise noted, is computed by coordinates.

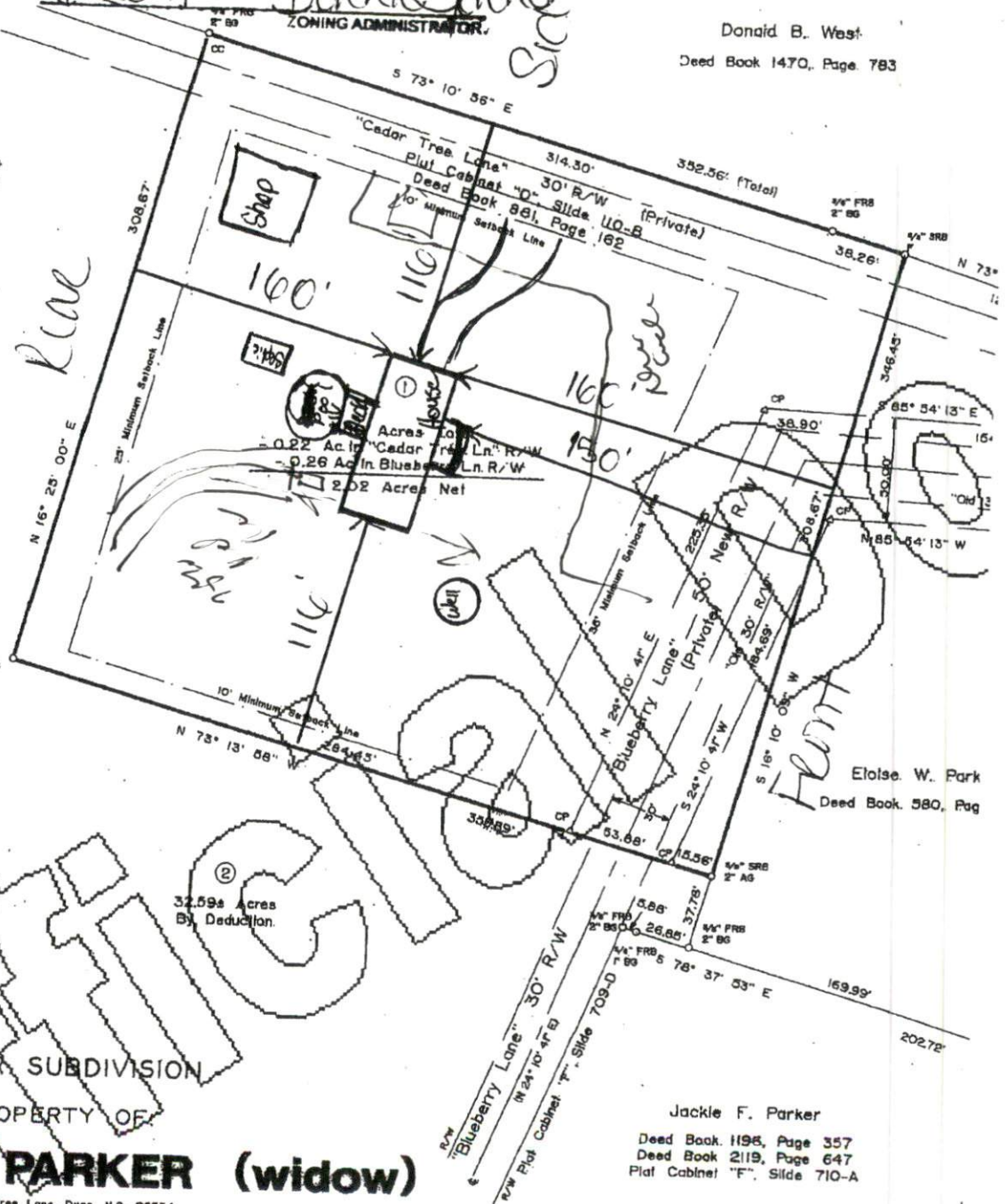

7TH CAROLINA
HARNETT COUNTY
Map/Plat was presented for registration and recorded
this office at Map Number 2013-142
on the 10th day of June 2013 at 10:31
A.M.

BERLY S. HARGROVE
Isler of Deeds
Indi Silvester
Asst. Deputy Register of Deeds

②
32.59± Acres
By Deduction

MINOR SUBDIVISION

PROPERTY OF

ELOISE W. PARKER (widow)

11 Cedar Tree Lane, Dunn, N.C. 28334

GROVE TWP, HARNETT COUNTY, N.C.

SURVEY BY: JOYNER PIEDMONT SURVEYING

License No. F-0712
105 East Cumberland Street, P.O. Box 115, Dunn, N.C. 28334
Phone (910) 892-2011

ZONE: RA-30 MAY 15, 2013 SCALE: 1" = 50'



FOR REGISTRATION
Berly S. Hargrove
REGISTER OF DEEDS
Harnett County, NC
2013 JUN 08 10:37:15 AM
BK: 2013 PG: 132-132
FEE: \$21.00
INSTRUMENT # 201300579
TUESDAY



NOTE: Deed Reference: Deed Book 208±
PIN # 0598-68-
Parcel ID # 070:

Jackie F. Parker
Deed Book 1196, Page 357
Deed Book 2119, Page 647
Plat Cabinet "F", Slide 710-A