

Initial Application Date: 1/12/15

Application # 1550035299

CU# _____

COUNTY OF HARNETT RESIDENTIAL LAND USE APPLICATION

Central Permitting 108 E. Front Street, Lillington, NC 27546 Phone: (910) 893-7525 ext:2 Fax: (910) 893-2793 www.harnett.org/permits

"A RECORDED SURVEY MAP, RECORDED DEED (OR OFFER TO PURCHASE) & SITE PLAN ARE REQUIRED WHEN SUBMITTING A LAND USE APPLICATION"

LANDOWNER: Ennis Sisters Farm Mailing Address: 429 Andrews Chapel Rd.
City: Duchan State: NC Zip: 27203 Contact No: _____ Email: ennis_sisters_farm@hotmail.com

APPLICANT*: Martin Yde Mailing Address: 9205 Sauls Rd.
City: Raleigh State: NC Zip: 27603 Contact No: 919-796-8683 Email: myde@wcp35.net
*Please fill out applicant information if different than landowner

CONTACT NAME APPLYING IN OFFICE: Martin Yde Phone # 919-796-8683

PROPERTY LOCATION: Subdivision: GP JULIUS Lot #: 5 Lot Size: 19.5 AC
State Road # _____ State Road Name: ERIC JULIUS Rd Map Book & Page: 2007.737
Parcel: 07.1610.0121 PIN: 1610.87.9473
Zoning: R40 Flood Zone: X Watershed: NA Deed Book & Page: CTD Power Company*: _____

*New structures with Progress Energy as service provider need to supply premise number _____ from Progress Energy.

PROPOSED USE:

- SFD: (Size 50x60) # Bedrooms: 3 # Baths: _____ Basement (w/wo bath): _____ Garage: _____ Deck: Crawl Space: _____ Slab: _____ Slab: _____
(Is the bonus room finished? () yes () no w/ a closet? () yes () no (if yes add in with # bedrooms))
- Mod: (Size _____ x _____) # Bedrooms _____ # Baths _____ Basement (w/wo bath) _____ Garage: _____ Site Built Deck: _____ On Frame _____ Off Frame _____
(Is the second floor finished? () yes () no Any other site built additions? () yes () no
- Manufactured Home: _____ SW _____ DW _____ TW (Size _____ x _____) # Bedrooms: _____ Garage: _____ (site built? _____) Deck: _____ (site built? _____)
- Duplex: (Size _____ x _____) No. Buildings: _____ No. Bedrooms Per Unit: _____
- Home Occupation: # Rooms: _____ Use: _____ Hours of Operation: _____ #Employees: _____
- Addition/Accessory/Other: (Size _____ x _____) Use: _____ Closets in addition? () yes () no

Water Supply: _____ County _____ Existing Well New Well (# of dwellings using well _____) *Must have operable water before final
Sewage Supply: New Septic Tank (Complete Checklist) _____ Existing Septic Tank (Complete Checklist) _____ County Sewer _____

Does owner of this tract of land, own land that contains a manufactured home within five hundred feet (500') of tract listed above? () yes () no

Does the property contain any easements whether underground or overhead () yes () no

Structures (existing or proposed): Single family dwellings: 2 Manufactured Homes: _____ Other (specify): _____

Required Residential Property Line Setbacks:

	Minimum	Actual
Front	<u>35</u>	<u>540'</u>
Rear	<u>25</u>	<u>100+</u>
Closest Side	<u>10</u>	<u>150'</u>
Sidestreet/corner lot	<u>20</u>	<u>—</u>
Nearest Building on same lot	<u>10</u>	<u>100+</u>

Comments: existing & proposed home -
customer agreed that if land
is OK for new septic tank
will purchase & into permit for
the existing home.
and bring proof of disposal

SITE PLAN APPROVAL

DISTRICT RABO USE SFD

#BEDROOMS 3

1.17.15 Orin Odum

1-12-15 Martin H. Galt
ZONING ADMINISTRATOR

REGULATIONS WITHIN
PLANNING JURISDICTION
M. Gray
ADMINISTRATOR

REGULATIONS WITHIN
PLANNING JURISDICTION
ADMINISTRATOR

*existing home
to be demolished*

existing home

*existing
PIN 1610-87-9473.000*

*Tract 5 of "The J.B. Ennis Land"
Map by W.J. Lambert, dated 10/21/47
19.5 acres tract*

proposed driveway

CHRISTINE E. CREECH HEIRS
Land Book 6 Pg 636 #4
PB 5, Pg 95, Tract #4 Johnston Co. Reg. of Deeds
Tract 4 of J.B. Ennis Land
Map by W.J. Lambert, dated 10/21/47
Harnett PIN 1610-96-0581.000

CHRISTINE E. CREECH HEIRS
Land Book 6 Pg 636 #4
PB 5, Pg 95, Tract #4 Johnston Co. Reg. of Deeds
Tract 4 of J.B. Ennis Land
Map by W.J. Lambert, dated 10/21/47
Harnett PIN 1610-96-0581.000

82.82 ACRE
TOTAL RECON.

DEED BOOK 472, PAGE 154
PARCEL # 01P07018
40.4 acres tract
Tract 6 of "The J.B. Ennis Land"
Map by W.J. Lambert, dated 10/21/47
Plat Book 5, Page 95

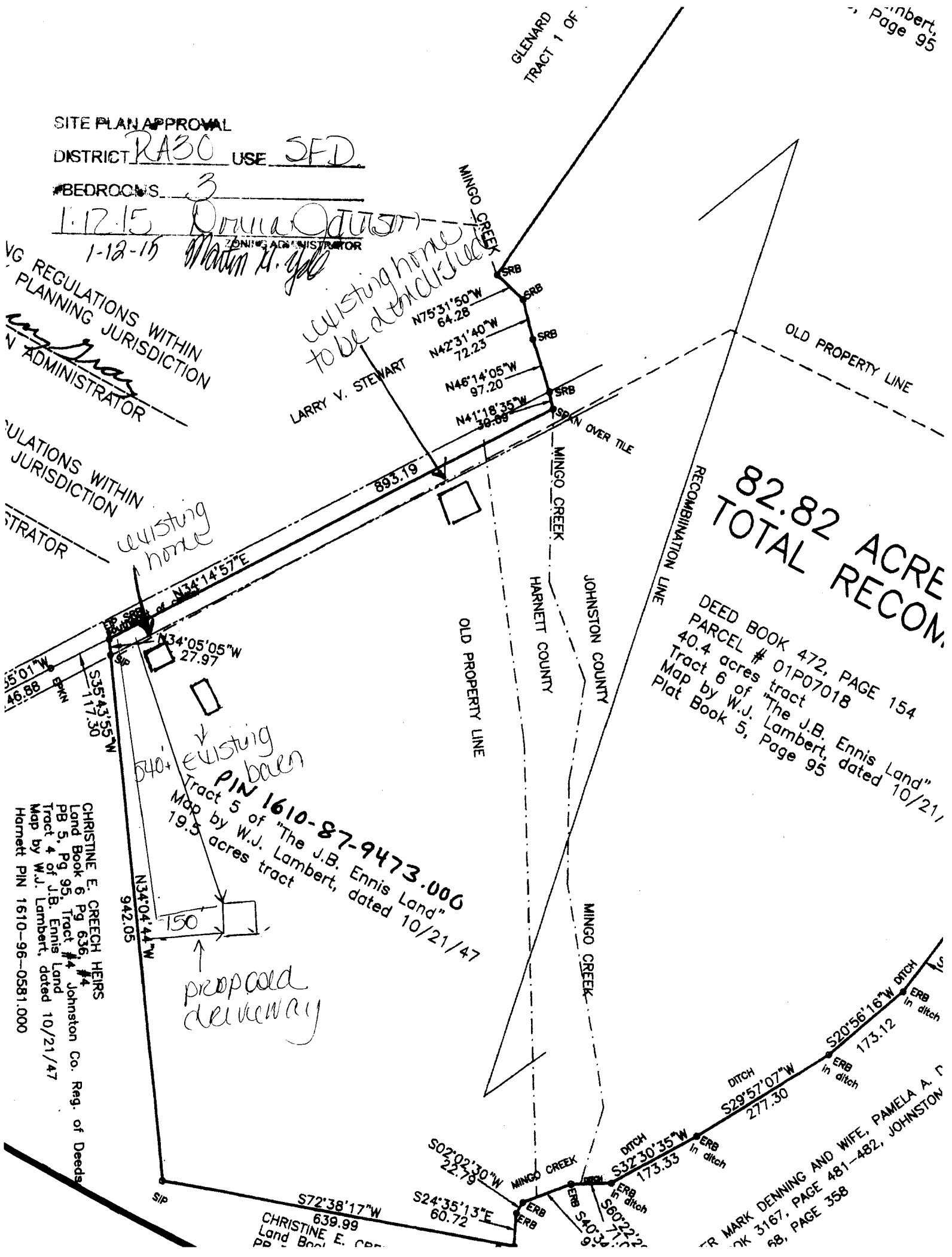

NAME: Martin Yac

APPLICATION #: 15-50035299

This application to be filled out when applying for a septic system inspection.

County Health Department Application for Improvement Permit and/or Authorization to Construct

IF THE INFORMATION IN THIS APPLICATION IS FALSIFIED, CHANGED, OR THE SITE IS ALTERED, THEN THE IMPROVEMENT PERMIT OR AUTHORIZATION TO CONSTRUCT SHALL BECOME INVALID. The permit is valid for either 60 months or without expiration depending upon documentation submitted. (Complete site plan = 60 months; Complete plat = without expiration)

910-893-7525 option 1

CONFIRMATION # 007897

1-12-15

Environmental Health New Septic System Code 800

- **All property irons must be made visible.** Place "pink property flags" on each corner iron of lot. All property lines must be clearly flagged approximately every 50 feet between corners.
- Place "orange house corner flags" at each corner of the proposed structure. Also flag driveways, garages, decks, out buildings, swimming pools, etc. Place flags per site plan developed at/for Central Permitting.
- Place orange Environmental Health card in location that is easily viewed from road to assist in locating property.
- If property is thickly wooded, Environmental Health requires that you clean out the **undergrowth** to allow the soil evaluation to be performed. Inspectors should be able to walk freely around site. **Do not grade property.**
- **All lots to be addressed within 10 business days after confirmation. \$25.00 return trip fee may be incurred for failure to uncover outlet lid, mark house corners and property lines, etc. once lot confirmed ready.**
- After preparing proposed site call the voice permitting system at 910-893-7525 option 1 to schedule and use code **800** (after selecting notification permit if multiple permits exist) for Environmental Health inspection. Please note confirmation number given at end of recording for proof of request.
- Use Click2Gov or IVR to verify results. Once approved, proceed to Central Permitting for permits.

Environmental Health Existing Tank Inspections Code 800

- Follow above instructions for placing flags and card on property.
- Prepare for inspection by removing soil over **outlet end** of tank as diagram indicates, and lift lid straight up (*if possible*) and then **put lid back in place.** (Unless inspection is for a septic tank in a mobile home park)
- **DO NOT LEAVE LIDS OFF OF SEPTIC TANK**
- After uncovering **outlet end** call the voice permitting system at 910-893-7525 option 1 & select notification permit if multiple permits, then use code **800** for Environmental Health inspection. Please note confirmation number given at end of recording for proof of request.
- Use Click2Gov or IVR to hear results. Once approved, proceed to Central Permitting for remaining permits.

SEPTIC

If applying for authorization to construct please indicate desired system type(s): can be ranked in order of preference, must choose one.

Accepted Innovative Conventional Any
 Alternative Other _____

The applicant shall notify the local health department upon submittal of this application if any of the following apply to the property in question. If the answer is "yes", applicant **MUST ATTACH SUPPORTING DOCUMENTATION**:

- YES NO Does the site contain any Jurisdictional Wetlands? Click2Gov
- YES NO Do you plan to have an irrigation system now or in the future?
- YES NO Does or will the building contain any drains? Please explain. _____
- YES NO Are there any existing wells, springs, waterlines or Wastewater Systems on this property?
- YES NO Is any wastewater going to be generated on the site other than domestic sewage?
- YES NO Is the site subject to approval by any other Public Agency?
- YES NO Are there any Easements or Right of Ways on this property?
- YES NO Does the site contain any existing water, cable, phone or underground electric lines?

If yes please call No Cuts at 800-632-4949 to locate the lines. This is a free service.

I Have Read This Application And Certify That The Information Provided Herein Is True, Complete And Correct. Authorized County And State Officials Are Granted Right Of Entry To Conduct Necessary Inspections To Determine Compliance With Applicable Laws And Rules. I Understand That I Am Solely Responsible For The Proper Identification And Labeling Of All Property Lines And Corners And Making The Site Accessible So That A Complete Site Evaluation Can Be Performed.

PROPERTY OWNERS OR OWNERS LEGAL REPRESENTATIVE SIGNATURE (REQUIRED)
Martin Yac

DATE
1-12-15

OFFER TO PURCHASE AND CONTRACT - VACANT LOT/LAND
 [Consult "Guidelines" (form 12G) for guidance in completing this form]

NOTE: This contract is intended for unimproved real property that Buyer will purchase only for personal use and does not have immediate plans to subdivide. It should not be used to sell property that is being subdivided unless the property has been platted, properly approved and recorded with the register of deeds as of the date of the contract. If Seller is Buyer's builder and the sale involves the construction of a new single family dwelling prior to closing, use the standard Offer to Purchase and Contract—New Construction (Form 800-T) or, if the construction is completed, use the Offer to Purchase and Contract (Form 2-T) with the New Construction Addendum (Form 2A3-T).

For valuable consideration, the receipt and legal sufficiency of which are hereby acknowledged, Buyer offers to purchase and Seller upon acceptance agrees to sell and convey the Property on the terms and conditions of this Offer To Purchase and Contract and any addendum or modification made in accordance with its terms (together the "Contract").

1. TERMS AND DEFINITIONS: The terms listed below shall have the respective meaning given them as set forth adjacent to each term.

(a) "Seller": ENNIS SISTERS FARM

(b) "Buyer": MARTIN H YDE, WENDY L. YDE

(c) "Property": The Property shall include all that real estate described below together with all appurtenances thereto including the improvements located thereon. **NOTE:** If the Property will include a manufactured (mobile) home(s), Buyer and Seller should consider including the Manufactured (Mobile) Home provision in the Additional Provisions Addendum (Standard Form 2A11-T) with this offer.

Street Address: 1362 CHIC ENNIS ROAD

City: BENSON Zip: 27502

County: HARNET, North Carolina

(NOTE: Governmental authority over taxes, zoning, school districts, utilities and mail delivery may differ from address shown.)

Legal Description: (Complete ALL applicable)
 Plat Reference: Lot/Unit 0, Block/Section _____, Subdivision/Condominium N/A
 _____, as shown on Plat Book/Slide _____ at Page(s) _____

The PIN/PID or other identification number of the Property is: 01P07018

Other description: 19.5 AC. IN HARNET CO.

Some or all of the Property may be described in Deed Book _____ at Page _____

(d) "Purchase Price":

\$ <u>105,000.00</u>	paid in U.S. Dollars upon the following terms:
\$ _____	
\$ <u>1,000.00</u>	BY DUE DILIGENCE FEE made payable and delivered to Seller by the Effective Date
\$ _____	BY INITIAL EARNEST MONEY DEPOSIT made payable and delivered to Escrow
\$ _____	Agent named in Paragraph 1(f) by <input type="checkbox"/> cash <input checked="" type="checkbox"/> personal check <input type="checkbox"/> official bank check
\$ _____	<input type="checkbox"/> wire transfer, EITHER <input type="checkbox"/> with this offer OR <input type="checkbox"/> within five (5) days of the Effective
\$ _____	Date of this Contract.
\$ _____	BY (ADDITIONAL) EARNEST MONEY DEPOSIT made payable and delivered to
\$ _____	Escrow Agent named in Paragraph 1(f) by cash or immediately available funds such as
\$ _____	official bank check or wire transfer no later than _____, TIME
\$ _____	BEING OF THE ESSENCE with regard to said date.
\$ _____	BY ASSUMPTION of the unpaid principal balance and all obligations of Seller on the
\$ _____	existing loan(s) secured by a deed of trust on the Property in accordance with the attached
\$ _____	Loan Assumption Addendum (Standard Form 2A6-T).
\$ _____	BY SELLER FINANCING in accordance with the attached Seller Financing Addendum
\$ _____	(Standard Form 2A5-T).
\$ <u>104,000.00</u>	BALANCE of the Purchase Price in cash at Settlement (some or all of which may be paid
	with the proceeds of a new loan).

 This form jointly approved by:
 North Carolina Bar Association
 North Carolina Association of REALTORS®, Inc.



STANDARD FORM 12-T
 Revised 7/2014
 © 7/2014

Buyer initials _____ Seller initials _____

(k) **"Settlement"**: The proper execution and delivery to the closing attorney of all documents necessary to complete the transaction contemplated by this Contract, including the deed, settlement statement, deed of trust and other loan or conveyance documents, and the closing attorney's receipt of all funds necessary to complete such transaction.

(l) **"Settlement Date"**: The parties agree that Settlement will take place on January 30, 2015 (the "Settlement Date"), unless otherwise agreed in writing, at a time and place designated by Buyer.

(m) **"Closing"**: The completion of the legal process which results in the transfer of title to the Property from Seller to Buyer, which includes the following steps: (1) the Settlement (defined above); (2) the completion of a satisfactory title update to the Property following the Settlement; (3) the closing attorney's receipt of authorization to disburse all necessary funds; and (4) recordation in the appropriate county registry of the deed(s) and deed(s) of trust, if any, which shall take place as soon as reasonably possible for the closing attorney after Settlement. Upon Closing, the proceeds of sale shall be disbursed by the closing attorney in accordance with the settlement statement and the provisions of Chapter 45A of the North Carolina General Statutes. If the title update should reveal unexpected liens, encumbrances or other title defects, or if the closing attorney is not authorized to disburse all necessary funds, then the Closing shall be suspended and the Settlement deemed delayed under Paragraph 10 (Delay in Settlement/Closing).

WARNING: The North Carolina State Bar has determined that the performance of most acts and services required for a closing constitutes the practice of law and must be performed only by an attorney licensed to practice law in North Carolina. State law prohibits unlicensed individuals or firms from rendering legal services or advice. Although non-attorney settlement agents may perform limited services in connection with a closing, they may not perform all the acts and services required to complete a closing. A closing involves significant legal issues that should be handled by an attorney. Accordingly it is the position of the North Carolina Bar Association and the North Carolina Association of REALTORS® that all buyers should hire an attorney licensed in North Carolina to perform a closing.

(n) **"Special Assessments"**: A charge against the Property by a governmental authority in addition to ad valorem taxes and recurring governmental service fees levied with such taxes, or by an owners' association in addition to any regular assessment (dues), either of which may be a lien against the Property. A Special Assessment may be either proposed or confirmed.

"Proposed Special Assessment": A Special Assessment that is under formal consideration but which has not been approved prior to Settlement.

"Confirmed Special Assessment": A Special Assessment that has been approved prior to Settlement whether or not it is fully payable at time of Settlement.

2. **BUYER'S DUE DILIGENCE PROCESS:**

(a) **Loan:** During the Due Diligence Period, Buyer, at Buyer's expense, shall be entitled to pursue qualification for and approval of the Loan if any.

(NOTE: Buyer is advised to consult with Buyer's lender prior to signing this offer to assure that the Due Diligence Period allows sufficient time for the appraisal to be completed and for Buyer's lender to provide Buyer sufficient information to decide whether to proceed with or terminate the transaction since the Loan is not a condition of the Contract.)

(b) **Property Investigation:** During the Due Diligence Period, Buyer or Buyer's agents or representatives, at Buyer's expense, shall be entitled to conduct all desired tests, surveys, appraisals, investigations, examinations and inspections of the Property as Buyer deems appropriate, including but NOT limited to the following:

- (i) **Soil And Environmental:** Reports to determine whether the soil is suitable for Buyer's intended use and whether there is any environmental contamination, law, rule or regulation that may prohibit, restrict or limit Buyer's intended use.
- (ii) **Septic/Sewer System:** Any applicable investigation(s) to determine: (1) the condition of an existing sewage system, (2) the costs and expenses to install a sewage system approved by an existing Improvement Permit, (3) the availability and expense to connect to a public or community sewer system, and/or (4) whether an Improvement Permit or written evaluation may be obtained from the County Health Department for a suitable ground absorption sewage system.
- (iii) **Water:** Any applicable investigation(s) to determine: (1) the condition of an existing private drinking water well, (2) the costs and expenses to install a private drinking water well approved by an existing Construction Permit, (3) the availability, costs and expenses to connect to a public or community water system, or a shared private well, and/or (4) whether a Construction Permit may be obtained from the County Health Department for a private drinking water well.
- (iv) **Review of Documents:** Review of the Declaration of Restrictive Covenants, Bylaws, Articles of Incorporation, Rules and Regulations, and other governing documents of any applicable owners' association and/or subdivision. If the Property is subject to regulation by an owners' association, it is recommended that Buyer review the completed Owners' Association And Addendum (Standard Form 2A12-T) provided by Seller prior to signing this offer.

Buyer initials _____ Seller initials _____

(b) **Other Property:** Buyer does does not have to sell or lease other real property in order to qualify for a new loan or to complete purchase. (NOTE: If Buyer does have to sell, Buyer and Seller should consider including a Contingent Sale Addendum (Standard Form 2A2-T) with this offer.)

(c) **Performance of Buyer's Financial Obligations:** To the best of Buyer's knowledge, there are no other circumstances or conditions existing as of the date of this offer that would prohibit Buyer from performing Buyer's financial obligations in accordance with this Contract, except as may be specifically set forth herein.

4. **BUYER OBLIGATIONS:**

(a) **Owners' Association Fees/Charges:** Buyer shall pay any fees required for confirming account payment information on owners' association dues or assessments for payment or proration and any charge made by the owners' association in connection with the disposition of the Property to Buyer, including any transfer and/or document fee imposed by the owners' association. Buyer shall not be responsible for fees incurred by Seller in completing the Owners' Association Disclosure and Addendum For Properties Exempt from Residential Property Disclosure Statement (Standard Form 2A12-T).

(b) **Responsibility for Proposed Special Assessments:** Buyer shall take title subject to all Proposed Special Assessments.

(c) **Responsibility for Certain Costs:** Buyer shall be responsible for all costs with respect to any loan obtained by Buyer, appraisal, title search, title insurance, recording the deed and for preparation and recording of all instruments required to secure the balance of the Purchase Price unpaid at Settlement.

5. **SELLER REPRESENTATIONS:**

(a) **Ownership:** Seller represents that Seller:
 has owned the Property for at least one year.
 has owned the Property for less than one year.
 does not yet own the Property.

(b) **Assessments:** To the best of Seller's knowledge there are no Proposed Special Assessments except as follows (Insert "None" or the identification of such assessments, if any): NONE

Seller warrants that there are no Confirmed Special Assessments except as follows (Insert "None" or the identification of such assessments, if any): NONE

(c) **Owners' Association(s) and Dues:** To best of Seller's knowledge, ownership of the Property subjects does not subject Buyer to regulation by one or more owners' association(s) and governing documents, which impose various mandatory covenants, conditions and restrictions upon the Property and Buyer's enjoyment thereof, including but not limited to obligations to pay regular assessments (dues) and Special Assessments. If there is an owners' association, then an Owners' Association Disclosure and Addendum For Properties Exempt from Residential Property Disclosure Statement (Standard Form 2A12-T) shall be completed by Seller, at Seller's expense, and must be attached as an addendum to this Contract.

(d) **Sewage System Permit:** (Applicable Not Applicable) Seller warrants that the sewage system described in the Improvement Permit attached hereto has been installed, which representation survives Closing, but makes no further representations as to the system.

(e) **Private Drinking Water Well Permit:** (Applicable Not Applicable) Seller warrants that a private drinking water well has been installed, which representation survives Closing, but makes no further representations as to the well. (If well installed after July 1, 2008, attach Improvement Permit hereto.)

6. **SELLER OBLIGATIONS:**

(a) **Evidence of Title:** Seller agrees to use best efforts to deliver to Buyer as soon as reasonably possible after the Effective Date, copies of all title information in possession of or available to Seller, including but not limited to: title insurance policies, attorney's opinions on title, surveys, covenants, deeds, notes and deeds of trust, leases, and easements relating to the Property. Seller authorizes: (1) any attorney presently or previously representing Seller to release and disclose any title insurance policy in such attorney's file to Buyer and both Buyer's and Seller's agents and attorneys; and (2) the Property's title insurer or its agent to release and disclose all materials in the Property's title insurer's (or title insurer's agent's) file to Buyer and both Buyer's and Seller's agents and attorneys.

Buyer initials _____ Seller initials _____

(l) **Seller's Failure to Comply or Breach:** If Seller fails to materially comply with any of Seller's obligations under this Paragraph 6 or Seller materially breaches this Contract, and Buyer elects to terminate this Contract as a result of such failure or breach, then the Earnest Money Deposit and the Due Diligence Fee shall be refunded to Buyer and Seller shall reimburse to Buyer the reasonable costs actually incurred by Buyer in connection with Buyer's Due Diligence without affecting any other remedies. If legal proceedings are brought by Buyer against the Seller to recover the Earnest Money Deposit, the Due Diligence Fee and/or the reasonable costs actually incurred by Buyer in connection with Buyer's Due Diligence, the prevailing party in the proceeding shall be entitled to recover from the non-prevailing party reasonable attorney fees and court costs incurred in connection with the proceeding.

7. **PRORATIONS AND ADJUSTMENTS:** Unless otherwise provided, the following items shall be prorated through the date of Settlement and either adjusted between the parties or paid at Settlement:

- (a) **Taxes on Real Property:** Ad valorem taxes and recurring governmental service fees levied with such taxes on real property shall be prorated on a calendar year basis;
- (b) **Rents:** Rents, if any, for the Property;
- (c) **Dues:** Owners' association regular assessments (dues) and other like charges.

8. **CONDITION OF PROPERTY AT CLOSING:** Buyer's obligation to complete the transaction contemplated by this Contract shall be contingent upon the Property being in substantially the same or better condition at Closing as on the date of this offer, reasonable wear and tear excepted.

9. **RISK OF LOSS:** The risk of loss or damage by fire or other casualty prior to Closing shall be upon Seller. If the improvements on the Property are destroyed or materially damaged prior to Closing, Buyer may terminate this Contract by written notice delivered to Seller or Seller's agent and the Earnest Money Deposit and any Due Diligence Fee shall be refunded to Buyer. In the event Buyer does NOT elect to terminate this Contract, Buyer shall be entitled to receive, in addition to the Property, any of Seller's insurance proceeds payable on account of the damage or destruction applicable to the Property being purchased. Seller is advised not to cancel existing insurance on the Property until after confirming recordation of the deed.

10. **DELAY IN SETTLEMENT/CLOSING:** Absent agreement to the contrary in this Contract or any subsequent modification thereto, if a party is unable to complete Settlement by the Settlement Date but intends to complete the transaction and is acting in good faith and with reasonable diligence to proceed to Settlement ("Delaying Party"), and if the other party is ready, willing and able to complete Settlement on the Settlement Date ("Non-Delaying Party") then the Delaying Party shall give as much notice as possible to the Non-Delaying Party and closing attorney and shall be entitled to a delay in Settlement. If the parties fail to complete Settlement and Closing within fourteen (14) days of the Settlement Date (including any amended Settlement Date agreed to in writing by the parties) or to otherwise extend the Settlement Date by written agreement, then the Delaying Party shall be in breach and the Non-Delaying Party may terminate this Contract and shall be entitled to enforce any remedies available to such party under this Contract for the breach.

11. **POSSESSION:** Unless otherwise provided herein, possession shall be delivered at Closing as defined in Paragraph 1(m). No alterations, excavations, tree or vegetation removal or other such activities may be done before possession is delivered.

12. **OTHER PROVISIONS AND CONDITIONS:** CHECK ALL STANDARD ADDENDA THAT MAY BE A PART OF THIS CONTRACT, IF ANY, AND ATTACH HERETO. ITEMIZE ALL OTHER ADDENDA TO THIS CONTRACT, IF ANY, AND ATTACH HERETO.

(NOTE: UNDER NORTH CAROLINA LAW, REAL ESTATE BROKERS ARE NOT PERMITTED TO DRAFT CONDITIONS OR CONTINGENCIES TO THIS CONTRACT.)

- | | |
|--|---|
| <input type="checkbox"/> Additional Provisions Addendum (Form 2A11-T) | <input type="checkbox"/> Owners' Association Disclosure And Addendum For Properties Exempt from Residential Property Disclosure Statement (Form 2A12-T) |
| <input type="checkbox"/> Additional Signatures Addendum (Form 3-T) | <input type="checkbox"/> Seller Financing Addendum (Form 2A5-T) |
| <input type="checkbox"/> Back-Up Contract Addendum (Form 2A1-T) | <input type="checkbox"/> Short Sale Addendum (Form 2A14-T) |
| <input type="checkbox"/> Contingent Sale Addendum (Form 2A2-T) | |
| <input type="checkbox"/> Loan Assumption Addendum (Form 2A6-T) | |
| <input type="checkbox"/> OTHER: <u>LEAD BASE PAINT PROPERTY DISCLOSURE</u> | <u>FREE QUIL LETTER TO FOLLOW AFTER NEW YEARS</u> |

Buyer initials _____ Seller initials _____

THE NORTH CAROLINA ASSOCIATION OF REALTORS®. INC. AND THE NORTH CAROLINA BAR ASSOCIATION MAKE NO REPRESENTATION AS TO THE LEGAL VALIDITY OR ADEQUACY OF ANY PROVISION OF THIS FORM IN ANY SPECIFIC TRANSACTION. IF YOU DO NOT UNDERSTAND THIS FORM OR FEEL THAT IT DOES NOT PROVIDE FOR YOUR LEGAL NEEDS. YOU SHOULD CONSULT A NORTH CAROLINA REAL ESTATE ATTORNEY BEFORE YOU SIGN IT.

This offer shall become a binding contract on the Effective Date.

Date: _____

Date: _____

Buyer _____ (SEAL)
MARTIN H YDE

Seller _____ (SEAL)
ENNIS SISTERS FARM

Date: _____

Date: _____

Buyer _____ (SEAL)
WENDY L. YDE

Seller _____ (SEAL)

Entity Buyer

Entity Seller:

(Name of LLC/Corporation/Partnership/Trust/etc.)

(Name of LLC/Corporation/Partnership/Trust/etc.)

By: _____

By: _____

Name: _____

Name: _____

Title: _____

Title: _____

Date: _____

Date: _____

ACKNOWLEDGMENT OF RECEIPT OF MONIES

Seller: ENNIS SISTERS FARM (Seller)

Buyer: MARTIN H YDE, WENDY L. YDE (Buyer)

Property: 1362 CHIC ENNIS ROAD, BENSON, 27502 (Property)

SELLER ACKNOWLEDGMENT OF RECEIPT OF DUE DILIGENCE FEE

Paragraph 1(d) of the Offer to Purchase and Contract between Buyer and Seller for the sale of the Property provides for the payment to Seller of a Due Diligence Fee in the amount of \$, receipt of which Seller hereby acknowledges.

Date Seller: ENNIS SISTERS FARM (Signature)

Date Seller: (Signature)

ESCROW AGENT ACKNOWLEDGMENT OF RECEIPT OF INITIAL EARNEST MONEY DEPOSIT

Paragraph 1(d) of the Offer to Purchase and Contract between Buyer and Seller for the sale of the Property provides for the payment to Escrow Agent of an Initial Earnest Money Deposit in the amount of \$. Escrow Agent as identified in Paragraph 1(f) of the Offer to Purchase and Contract hereby acknowledges receipt of the Initial Earnest Money Deposit and agrees to hold and disburse the same in accordance with the terms of the Offer to Purchase and Contract.

Date Firm: ELLIS BARBOUR AND SONS INC

By: WAYNE BARBOUR (Signature) (Print name)

ESCROW AGENT ACKNOWLEDGMENT OF RECEIPT OF (ADDITIONAL) EARNEST MONEY DEPOSIT

Paragraph 1(d) of the Offer to Purchase and Contract between Buyer and Seller for the sale of the Property provides for the payment to Escrow Agent of an (Additional) Earnest Money Deposit in the amount of \$. Escrow Agent as identified in Paragraph 1(f) of the Offer to Purchase and Contract hereby acknowledges receipt of the (Additional) Earnest Money Deposit and agrees to hold and disburse the same in accordance with the terms of the Offer to Purchase and Contract.

Date Firm: ELLIS BARBOUR AND SONS INC

By: WAYNE BARBOUR (Signature) (Print name)